PROVO LUMBER CO. "QUALITY and SERVICE"
P. O. BOX 251 PHONE 104
Office and Yard, 298 South Academy Ave, Provo, Utah

Hansen Catering Co.
PROVO'S MOST UP-TO-DATE STORE
PROVO, UTAH
Confectionery and Ice Cream Parlors
36-38 West Center St. Telephone 179

ESTABLISHED 1885 INCORPORATED 1904
THE WM. M. ROYLANCE CO.
Fruits, Produce, Alfalfa Seed,
Honey, Hay, Grain, Etc.
"ROYCO" BRAND FRUITS ARE BEST
UTAH'S LARGEST INDEPENDENT HANDLERS PROVO, UTAH

OLDSMOBILES
Touring Cars
Economy Trucks
C. G. DAHLQUIST, Mgr. Phone 704
PROVO MOTOR COMPANY
135-137 West Center St. Provo, Utah

P. L. LARSEN
MANUFACTURER
Architectural Sheet Metal Work
Hot Air Furnaces, Valves, Fittings, Sanitary Plumbing, Hot Air, Hot Water and Vapor Heating
343-345 WEST CENTER STREET
Phone 574 PROVO, UTAH

SUPERIOR MOTOR CO. 490 W. Center St.
LAFAYETTE GOLE & NASH OVERLAND Phone 74 Provo, Utah
C. S. HINFONT, Mgr.

S. H. BOWMAR CO.
BROOKS ARCADE, SALT LAKE CITY, UTAH
MANUFACTURERS OF Elastic Stockings and Abdominal Supporters. Truss Fitters

PROVO LUMBER CO. "QUALITY and SERVICE"
P. O. BOX 251 PHONE 104
Office and Yard 298 South Academy Ave., Provo, Utah

LIBRARY
Brigham Young University
Americana Collection
F
834
.P8
P765x
BRIGHAM YOUNG UNIVERSITY
3 1197 23657 4205

LLE
CO.

ed One of
st MODERN and
cated

e, Fresh Water
ut Our Place
BLE REPUTATION

Ask Your Grocer for

S
S
UP
ES
HES
TOES

oes, Catsup,

ANNING

nager

Utah County's Leading Newspaper

THE PROVO POST

Is enjoyed by thousands in Provo and Utah County

You know what you are buying when you contract for space in

THE POST

THE POST is one of the papers you cannot afford to omit from your list.

It's circulation is a power that may be used with profit.

ADDRESS THE POST PROVO, UTAH

The Salt Lake Tribune

MAINTAINS A DELIVERY SERVICE IN PROVO AND ALL THE IMPORTANT TOWNS IN UTAH

All The

TELEGRAPHIC, LOCAL, SPORTING, MINING, SOCIETY and STATE NEWS.

THE BEST FEATURES AND COMIC SECTION

ORDER THE TRIBUNE FROM THE LOCAL AGENT

AFTER

71 years of unfailing dependability

THE DESERET NEWS

NOW COMPLETELY MODERNIZED

IS

Utah's Leading Evening Paper

SALT LAKE CITY :—: :—: :—: :—: UTAH

THE TELEGRAM

"UTAH'S INDEPENDENT NEWSPAPER"

DELIVERED BY CARRIER

10c A WEEK

BY MAIL 45c PER MONTH

Associated Press Dispatches
Clean, Independent Editorials
A Woman's Page
Peanut Pietro
Famous Tom Duff Cartoons
Serial Stories by best novelists
All Utah Local News
Snappy Sport Page
And a score of other attractions

We Maintain a Branch Office in Provo PHONE PROVO 688

R. L. POLK & CO'S
Provo City and Utah County
DIRECTORY
1922

Including the Cities and Towns of

PROVO, ALPINE, AMERICAN FORK, BENJAMIN, CASTILLA SPRINGS, CEDAR VALLEY, CLINTON, COLTON, ELBERTA, FAIRFIELD, GENEVA, GILLULY, GOSHEN, LEHI, MAPLETON, MOSIDA, OREM, PAYSON, PLEASANT GROVE, SALEM, SANTAQUIN, SOLDIER SUMMIT, SPANISH FORK, SPRINGVILLE, THISTLE, TYNG AND VIVIAN PARK.

CONTAINING

Complete Alphabetical Lists of Business Firms, Corporations and Private Citizens; a Miscellaneous Directory of City, County, State and United States Officers; Churches, Clubs Colleges and Schools, Hospitals, Secret and Benevolent Societies, Etc.

AND A

Carefully Compiled List of the Land Owners of Utah County, showing Number of Acres Owned, Assessed Valuation of Same, and Owner's Postoffice Address.

ALSO A COMPLETE

CLASSIFIED BUSINESS DIRECTORY

"THE BUYERS' GUIDE"

Vol. X.

"The DIRECTORY IS THE COMMON INTERMEDIARY BETWEEN BUYER AND SELLER."

Price $7

R. L. POLK & CO., Publishers,

General Offices 613-616 Dooly Bldg.,

Salt Lake City, Utah.

Member Association of North American Directory Publishers

Copyright 1921, by R. L. Polk & Co., of Utah.

INTRODUCTION

PROVO is the county seat of Utah County, and is rightly named the Garden City of Utah. It has a population of 13,152.

It is bounded on the east by the beautiful Wasatch Mountains, and to the West is Utah Lake, a lovely stretch of fresh water ten miles wide and thirty miles long.

To the north and south it reaches into the rich agricultural districts of Utah County.

This section is the richest agricultural region in Utah and has no peer in the intermountain west.

Sugar beets form one of the most profitable crops, over two million dollars being derived from this crop alone in 1920.

Wheat, potatoes, hay and other crops are raised in abundance and bring good returns to the growers.

Some of the finest peaches in the world are grown in this section and thousands of carloads of this fruit is shipped from Provo each year.

Apples grown in Utah County are much sought after by eastern buyers and hundreds of thousands of dollars of this product is sent to the eastern and western markets each year.

Scenically, this valley among the mountains has no peer. Mount Timpanogos, the highest peak of the Wasatch Range, is easily accessible from Provo and hikes are held each year from this point.

In 1921 twelve hundred people started from Provo to make this wonderful climb in one party. Smaller parties make the hike from time to time.

Provo is the city of industrial possibilities. All kinds of raw materials can be furnished cheaply and quickly to the manufacturer. Our nearness to the coal fields is a great advantage. Water power may be developed at numerous places near Provo and electric , gas, and steam power may be had at reasonable rates.

One of the largest hydro-electric plants in the west is located at the mouth of Provo Canyon.

Power is transmitted to the mines of the Tintic District and over the mountains to the coal mines in Carbon and Emery Counties.

Some manufecturers have recognized these advantages and are located here. The industrial pay roll of Provo is over one million dollars annually.

Industries are not the outstanding feature of Provo, however. The city is famous chiefly because of its educational and home making advantages. The Brigham Young University, the largest school of the Latter-Day Saints' school system is at Provo and hundreds of families are making their homes in Provo in order to take advantage of this splendid institution.

Our public grade and high schools are of the very best, over three hundred thousand dollars being spent in 1920 in improving and keeping up to standard our city schools.

Provo is the HOME city of the West.

POPULATION.

This volume contains by actual count 6576 names of individuals. By using the multiple of 2 (the average number of persons alotted to each name listed) gives Provo a population of 13,152.

R. L. POLK & CO., Publishers,
General Offices 613-616 Docly Bldg.,
Salt Lake City, Utah.

UPB

GENERAL INDEX

	Page
Abbreviations	16
Alphabetical List of Names—Provo	17-182
Alpine Directory	183
American Fork Directory	183-186
Benjamin Directory	186
Business Directory	271-295
Castilla Springs Directory	186
Cedar Valley Directory	186
Clinton Directory	186
Colton Directory	186
Elberta Directory	186
Fairfield Directory	187
Farmers and Land Owners of Utah County	208-270
Geneva	187
Gilluly Directory	187
Goshen Directory	187
Index to Advertisecents	7-8
Introductory	6
Lehi Directory	188-190
Mapleton Directory	191
Miscellaneous Infomation—Provo.	12-15
Mosida Directory	191
Orem Directory	191-192
Payson Directory	193-196
Pleasant Grove Directory	197-198
Provo Directory	17-182
Salem Directory	198
Santaquin Directory	198-199
Soldier Summit Directory	199
Spanish Fork Directory	199-204
Springville Directory	204-206
Street and Avenue Guide—Provo.	9-11
Thistle Directory	207
Tyng Directory	207
Vivian Park Directory	207
Wards and Boundaries—Provo	13

INDEX TO MISCELLANEOUS INFORMATION

	Page
Cemeteries	13
Churches	13-14
City Government	12
Clubs, Associations and Societies	14
Colleges and Schools	14
County Government	12
Fraternal Societies	14
Hospitals, Asylums, etc.	14
Libraries	15
Musical Organizations	15
Parks	15
Post Office	13
Public Buildings, Blocks and Halls	15
State Government	13
United States Officers in Provo	13

INDEX TO ADVERTISEMENTS

	Page
Anderson Bros	183
Agricultural Imp Repair Shop	199
Auto Elec Supply Co	272
Barton Furn Co. left top lines and	25
Bates Stores Co	25
Beckstead Frank	192
Beesley Marble & Granite Wks	28
Beneficial Life Ins Co. left bottom lines	
Blue Car Transfer Co right side lines	
Blumenthal H G Co right top lines	
Bowman S H Co front cover	
Brimhall Bros	273
Buckley & Baws left top lines	
Bufton's Variety Store	200
Buster Brown Shoe Store right side lines and	40
Christensen Co. left side lines and	45
Con Wagon & Mach Co left bottom lines and	51
Daniels Auto Wheel & Body Shop back cover	
De Bouzek Engraving Co	280
Deseret Book Co. back cover	
Deseret News. right bottom lines and	4
Dixon Real Est Co. right top lines and	58
Economy Shoe Shop	292
Elmer's Confectionery	201
Emil's Cafe	275
Evan's Paint Store	201
Excel Furn & Carpet Co	201
Excelsior Roller Mills	65
Farmers Mer Co-Op	194
Farmers & Merchants Bank back cover and	66
Farrer Bros Co. right side lines and	65
Freshwater W H	70
Garden City Candy Kitchen	71
Geneva Resort	182
Hansen Catering Co. front cover and	78
Hardy-Madsen Transfer Co. left top lines	
Harper Bros	8
Hatch Undertaking Co. left top lines	
Hedquist Drug Co	84
Hoover Candy Co. left side lines	
Inter-Mountain Mach & Stamp Wks back cover	
Jeppson Dr Thomas	195
Jex Lumber Co	202
Jones Abstract Co	271
Kelly Leland	205
Kirk's Kard Shop. left botton lines	
Larsen P L front cover	
Lathrop Dr H G right top lines and	276
L D S Business College. left bottom lines	
Lehi Roller Mills	190
Loveless Justin A	195
Main Cafe	111
Menlove's Studio	114
Mayer-Brunner Brokerage Co	115
Miller & Viele back cover and	208
Mitchell E Arthur	116
Moe & Adamson right top lines	
Paramount Jewelry Co	203
Payson Exchange Savings Bank	193

INDEX TO ADVERTISEMENTS.

	Page
Paysonian Pub Co	196
Peterson Chas ..... right bottom lines	
Peterson Thorstein	203
Polk R L & Co..right side and right bottom lines and back fly leaf	
Post Publishing Co.left side lines and	3
Provo Coml Club....left side and .....left bottom lines	
Provo Coml & Savings Bank.back .....bone and	135
Provo Con Real Est Co..right top .....lines and	135
Provo Herald..left side lines and .....inside back cover	
Provo Ice & Cold Storage Co....	284
Provo Lumber Co.front cover and	136
Provo Motor Co ..... front cover	
Provo Photo Supply & Music Co.	288
Provo Post....left side lines and	3
Provo Transfer & Taxi Co...left side lines	
Ray W H.....left top lines and	138
Royal Baking Co ..... back cover	
Roylance Wm M Co.front cover and	143
Russon Inv Co.....left bottom lines	
Salt Lake Stamp Co	291
Salt Lake Telegram	4
Salt Lake Tribune.right bottom.. ..... lines and	4
Sanitary Cleaning Co .... right side lines	
Smoot Lumber Co.right side lines .... and	152
Smoot & Spafford.back cover and	153
Spanish Fork Bottling Wks	203
Spanish Fork Co-Op Inst.....	204
Spring Canyon Coal Co.....left top lines	
Springville Canning Co	2
Starley Millinery	193
State Bank of Provo	157
Strand Theatre....right bottom ..... lines and	159
Success Motor Co.....	273
Superior Motor Co ..... front cover	
Taylor Bros Co.left side lines and	163
Taylor Garage	185
Telluride Motor Co...left bottom ..... lines and	165
Utah County Abstract Co....right .....top lines and	169
Utah County Mattress Factory... .....right side lines and	170
Utah Engraving Co ..... back cover	
Utah-Idaho Sugar Co	190
Utah Timber & Coal Co..right top ..... lines and	171
Utah Fuel Co.....front edge of leaves	
Utah Home Fire Ins Co.....left top lines	
Wasatch Produce Co.....right top lines	
Westminster College	291
Wood-Clifton Co	189
Zellerbach Paper Co	289

The City DIRECTORY

IS THE GREATEST SOURCE OF KNOWLEDGE CONCERNING LIVING THINGS IN THE WORLD

¶ THE CLASSIFIED LISTS in the City Directory form the greatest buyers' guide on earth. It is a modern, up-to-date method of getting what you want. THE DIRECTORY represents the city and all its interests. Are you doing your share to promote the progress of the community?

SHOW YOUR PUBLIC SPIRIT BY MAKING THE DIRECTORY A CREDITABLE REPRESENTATION OF THIS CITY

R. L. POLK & CO., PUBLISHERS

615 DOOLY BLDG. SALT LAKE CITY

R. L. POLK & CO'S
Provo City and Utah County
DIRECTORY

VOL. 1922 X.

STREET AND AVENUE GUIDE

(Copyright Secured 1921).

EXPLANATORY.

The intersection of Center Street and University Avenue forms the initial or diverging center point of the city, from which point the streets run as follows:

A—first north of 2d north from 6th East to 7th East.
ACADEMY AV—now University av.
B—first north of 3d north from 6th East to 7th East.
C—first north of fourth north from 6th East to 7th East.
CALLISTER COURT—runs north ½ block from Third North; bet University av and First West.
CANYON ROAD—runs north from north end of First East.
CARTERVILLE—a suburb located north of city limits joining Provo Bench.
CENTER—see East Center and West Center.
D—continuation of 5th north from 6th East to 7th East.
DE LONG AV—eleventh south of center from south fifth West to Scott.
EAST CENTER—bet E 1st North and E 1st South; runs east from University av to City Limits.
EAST FIRST NORTH—first north of Center; runs east from University av to City Limits.
EAST FIRST SOUTH—first south of Center; runs east from University av to City Limits.
EAST SECOND NORTH—second north of Center; runs east from University av to City Limits.
EAST SECOND SOUTH—second south of Center; runs east from University av to City Limits.
EAST THIRD NORTH—third north of Center; runs east from University av to City Limits.
EAST THIRD SOUTH—third south of Center; runs east from University av to City Limits.
EAST FOURTH NORTH—fourth north of Center; runs east from University av to City Limits.
EAST FOURTH SOUTH—fourth south of Center; runs east from University av to City Limits.
EAST FIFTH NORTH—fifth north of Center; runs east from University av to City Limits.
EAST FIFTH SOUTH—fifth south of Center; runs east from University av to City Limits.
EAST SIXTH NORTH—sixth north of Center; runs east from University av to City Limits.
EAST SIXTH SOUTH—sixth south of Center; runs east from University av to City Limits.
EAST SEVENTH NORTH—seventh north of Center; runs east from University av to City Limits.
EAST EIGHTH NORTH—eighth north of Center; runs east from University av to city limits.
EAST NINTH SOUTH—ninth south of Center; from University av to State rd.
FERN—runs from University av to First East through Stubbs' Addn; first south of 6th South.
GRAND VIEW—a suburb located east of Carterville.
LAKE VIEW—a suburb at n w of city limits; e of Vineyard.
LEWIS TERRACE—66-82 E 7th North.
LINDEN—a suburb n w of city; bet Orem and Pleasant Grove.
MAIN—see East Center and West Center.
MERL—second s of 6th South; runs from University av to First East.

NORTH ACADEMY AV—now North University av.
NORTH FIRST EAST—first east of University av; runs north from Center to City Limits.
NORTH FIRST WEST—first west of University av; runs north from Center to City Limits.
NORTH SECOND EAST—second east of University av; runs north from Center to City Limits.
NORTH SECOND WEST—second west of University av; runs north from Center to City Limits.
NORTH THIRD EAST—third east of University av; runs north from Center to City Limits.
NORTH THIRD WEST—third west of University av; runs north from Center to City Limits.
NORTH FOURTH EAST—fourth east of University av; runs north from Center to City Limits.
NORTH FOURTH WEST—fourth w of University av; runs n from Center to City Limits.
NORTH FIFTH EAST—fith east of University av; runs north from center to City Limits.
NORTH FIFTH WEST—fifth west of University av; runs north from Center to City Limits.
NORTH SIXTH EAST—sixth east of University av; runs north from Center to City Limits.
NORTH SIXTH WEST—sixth west of University av; runs north from Center to City Limits.
NORTH SEVENTH EAST—7th east of University av; runs north from Center to City Limits.
NORTH SEVENTH WEST—seventh west of University av; runs north from Center to City Limits.
NORTH EIGHTH WEST—eighth west of University av; runs north from Center to City Limits.
NORTH NINTH WEST—ninth west of University av; runs north from Center to City Limits.
NORTH TENTH WEST—tenth west of University av; runs n from Center to City Limits.
NORTH ELEVENTH WEST—eleventh west of University av; runs north from Center to City Limits.
NORTH TWELFTH WEST—twelfth west of University av; runs north from Center to City Limits.
NORTH UNIVERSITY AV—bet N 1st East and N 1st West; runs north from Center to City Limits.
PLEASANT VIEW—the territory from City limits north to entrance of Provo Canyon and adjacent to Canyon rd.
RIVERSIDE FARM—bet Carterville and Pleasant View.
SANDBED ROAD—runs west from State rd ¼ mile south of City Cemetery.
SCOTT LANE—between South 10th West and South 11th West; south from 6th South to City Limits.
SOUTH ACADEMY AV; now South University Av.
SOUTH FIRST EAST—first east of University av; runs south from Center to City Limits.
SOUTH FIRST WEST—first west of University av; runs south from Center to City Limits.
SOUTH SECOND EAST—second east of University av; runs south from Center to City Limits.
SOUTH SECOND WEST—second west of University av; runs south from Center to City Limits.
SOUTH THIRD EAST—third east of University av; runs south from Center to City Limits.
SOUTH THIRD WEST—third west of University av; runs south from Center to City Limits.
SOUTH FOURTH EAST—fourth east of University av; runs south from Center to City Limits.
SOUTH FOURTH WEST—fourth west of University av; runs south from Center to City Limits.
SOUTH FIFTH EAST—fifth east of University av; runs south from Center to City Limits.
SOUTH FIFTH WEST—fifth west of University av; runs south from Center to City Limits.
SOUTH SIXTH EAST—sixth east of University av; runs south from Center to City Limits.
SOUTH SIXTH WEST—sixth west of University av; runs south from Center to City Limits.
SOUTH SEVENTH WEST—seventh west of University av; runs south from Center to City Limits.
SOUTH EIGHTH WEST—eighth west of University av; runs south from Center to City Limits.
SOUTH NINTH WEST—ninth west of University av; runs south from Center to City Limits.
SOUTH TENTH WEST—tenth west of University av; runs south from Center to City Limits.
SOUTH ELEVENTH WEST—eleventh west of University av; runs south from Center to City Limits.
SOUTH TWELFTH WEST—twelfth west of University av; runs south from Center to City Limits.
SOUTH UNIVERSITY AV—bet S 1st East and S 1st West; runs south from Center to City Limits.
STATE ROAD—runs southeast from intersection of Third South and Seventh East.
STUBB'S ADDITION—South side of Sixth South; bet University av and First East.
TEMPLE HILL—3 blocks n e of B Y University.
UNIVERSITY AV—see North University av and South University av.
VINEYARD—a suburb located bet the n w City limits and Linden.
WEST CENTER—bet W 1st North and W 1st South; runs west from University av to City Limits.
WEST DRIVE—continuation of West Center; runs West to Utah Lake.

WEST FIRST NORTH—first north of Center; runs west from University av to City Limits.

WEST FIRST SOUTH—first south of Center; runs west from University av to City Limits.

WEST SECOND NORTH—second north of Center; runs west from University av to City Limits.

WEST SECOND SOUTH—second south of Center runs west from University av to City Limits.

WEST THIRD NORTH—third north of Center; runs west from University av to City Limits.

WEST THIRD SOUTH—third south of Center; runs west from University av to City Limits.

WEST FOURTH NORTH—fourth north of Center; runs west from University av to City Limits.

WEST FOURTH SOUTH—fourth south of Center; runs west from University av to City Limits.

WEST FIFTH NORTH—fifth north of Center; runs west from University av to City Limits.

WEST FIFTH SOUTH—fifth south of Center; runs west from University av to City Limits.

WEST SIXTH NORTH—sixth north of Center; runs west from University av to City Limits.

WEST SIXTH SOUTH—sixth south of Center; runs west from University av to City Limits.

WEST SEVENTH NORTH—seventh north of Center; runs west from University av to City Limits.

WEST SEVENTH SOUTH—7th south of Center; bet 3d and 4th West.

WEST EIGHTH NORTH—eighth north of Center; runs west from University av to City Limits.

ABBREVIATIONS—GIVEN NAMES

Albt	Albert	Danl	Daniel	Michl	Michael
Alex	Alexander	Edwd	Edward	Nathl	Nathaniel
Alfd	Alfred	Eliz	Elizabeth	Patk	Patrick
Andw	Andrew	Fredk	Frederick	Richd	Richard
Arch	Archibald	Geo	George	Robt	Robert
Art	Arthur	Gilbt	Gilbert	Saml	Samuel
Aug	August	Herbt	Herbert	Sol	Solomon
Benj	Benjamin	Jas	James	Theo	Theodore
Cath	Catherine	Jos	Joseph	Thos	Thomas
Chas	Charles	Kath	Katherine	Wm	William
Chris	Christian	Margt	Margaret		

MORE GOODS
ARE BOUGHT AND SOLD
THROUGH THE
CLASSIFIED BUSINESS LISTS
OF THE
DIRECTORY
THAN
ANY OTHER MEDIUM
ON EARTH

R. L. POLK & CO'S
Provo City and Utah County
DIRECTORY

VOL. 1922 X

MISCELLANEOUS INFORMATION

(Copyright Secured 1921).

PROVO CITY GOVERNMENT.

City Hall, 76 E Center.

CITY OFFICERS.

City Commissioners—Le Roy Dixon, Chas. Hopkins, Thos. Thompson.
Mayor—Le Roy Dixon.
Auditor—Mrs Ruth P Farrer.
Recorder—Fred Evans.
Treasurer—Mrs Rose Y Stewart.
Attorney—Jacob Coleman.
Judge—Jas B Tucker.
Physician—W T Hasler.
Sexton—Niels Johnson.
Engineer—Geo C Swan.
Poundkeeper—Bert Brown.
Road Supervisor—David Stagg.

FIRE DEPARTMENT.

Headquarters, 48 E Center.

Chief—Reed Boshard.

POLICE DEPARTMENT.

Headquarters, rear 48 E Center.

Chief of Police—Jesse Manwaring.

CITY WATER WORKS.

Superintendent—Roswell Snow.
Water Master—W B Peay.

BOARD OF EDUCATION.

High School, 1st So n w cor 3d West.
H Aldous Dixon, Supt.

COUNTY GOVERNMENT.

Court House, 76 E Center.

COUNTY OFFICERS.

County Commissioners—Jas T Gardner, Jesse M Harmon, Jos Reese.
County and Probate Judge—Elias Hansen.
Clerk—Wallace M Hales.
Recorder—Leah Ekins.
Auditor—C L Wright.
Sheriff—J D Boyd.
Attorney—M R Straw.
Treasurer—Henry Jeppson.
Assessor—Chas E Hawkins.
Matron County Infirmary—D M Gray.
Surveyor—E B Jones.
Supt Alpine Schl Dist—J H Walker.
Road Commissioner—E B Jones.
Agricultural Agent—Jos P Welch.

COURTS.

CITY.

City Court—Jas B Tucker, Judge; Fredk Evans, Clerk.
Juvenile Court—W F Willis, Judge; E O Bylund, Probation Officer; at Court House Daily.

FOURTH JUDICIAL DISTRICT COURT.

Judge—Elias Hansen.
Attorney—Chas J Wahlquist.

STATE GOVERNMENT.

U S Senators—Reed Smoot and W H King.
U S Congressmen—E O Leatherwood and Don B Colton.

EXECUTIVE.

Capitol, Salt Lake City.

Governor—C R Mabey.
Secretary of State—H E Crockett.
Auditor—Mark Tuttle.
Treasurer—W D Sutton.
Attorney General—H H Cluff.
Adjutant-General—W G Williams.
Alcoholic Distributor—Harry Joseph.
Chemist—Herman Harms.
Engineer—R E Caldwell.
Fish and Game Commissioner—D H Madsen.
Insurance Commr—J W Walker.
Librarian—H W Griffith.
Supt Public Instruction—Christian N Jensen.
Coml Agt State Farm Bureau—J E Taylor, 510 McCornick Bldg.
Landscape Gardener—C J Kemmerle.
Custodian—M M Warner jr.

STATE JUDICIARY.

SUPREME COURT OF APPEALS.

Located at Salt Lake City.

Justices—E E Corfman, Chief Justice; J E Frick, A J Weber, S R Thurman, Valentine Gideon, H W Griffith, Clerk.

Terms—The Supreme Court convenes and holds three terms in each year, viz: On the second Mondays of February, May and October. The Court may adjourn from time to time as it may deem proper.

STATE INSTITUTIONS LOCATED IN PROVO.

State Mental Hospital—East end Center.

UNITED STATES OFFICERS LOCATED IN PROVO.

U S Civil Service, 201 Federal Bldg—J H Hodson, Sec.
U S Forest Service (Uinta National Forest) W W Blakeslee Supervisor. 4 Holbrook Blk.
U S Geological Survey (Reclamation Service)— W L Whittemore Project Engineer, 705 E Center.
U S Department of Agriculture (States Relation), 208 Federal Bldg—J P Welch, Agriculturist.
U S Post Office Inspector, 204 Federal Bldg—N J Salyards, Inspr.

POST OFFICE.

S E cor Center and University av.

Postmaster—A O Smoot.
Asst Postmaster—John W McAdam.
Supt of Mails—Jas Clayton.
Office Hours—General Delivery, 8 a m to 6 p m.
Money Order Department—From 8 a m to 6 p m (open daily except Sundays and holidays).

APARTMENT HOUSES AND FLATS.

Belmont Apts—186 W 1st South.
Nuttall Apts—24 N 1st West.
Silver Apts—6th West and 1st North.

CEMETERIES.

City—State road cor 6th South.

CHURCHES.

CATHOLIC.

Church of The Immaculate Conception—180 N University av. Rev J G Delaire.

CHRISTIAN SCIENTIST.

First—Reed Smoot Bldg. First Reader Edith Vick, Second Reader Helen Thomas.

CHURCH OF JESUS CHRIST OF LATTER-DAY SAINTS.

Presidency Utah Stake of Zion—Thos N Taylor President, J Wm Knight 1st Counselor, Simon P Eggertsen 2d Counselor.
The Tabernacle—University av, n w cor 1st South.

Wards	Meeting Houses	Bishops
1st	257 S 1st East	J A Buttle
2d	680 W 3d So	L L Nelson
3d	1st No & 5th West	T C Jones
4th	374 N 1st West	A L Booth
5th	363 E 3d No	Albt Mabey
6th	230 W 3d So	Jos Nelson
Bonneville	609 E 3d So	Robt Elliott
Grand View	Grand View	Fred Buss, P E
Lake View	Lake View	W W Taylor
Manavu	(5th Ward)	Nephi Anderson
Pioneer	924 W 1st No	Alfd Harding
Pleasant View	Pl View	E B Walker, P E
Sharon	Orem	D D McEwan
Timpanogos	Provo Bench	J A Loveless
Vineyard	Vineyard	Saml Blake

EPISCOPAL.

St Mary's—44 W 2d North. Rev W F Bulkley.

REORGANIZED CHURCH OF JESUS CHRIST OF LATTER-DAY SAINTS.

240 W 4th South.
S S Holm elder in chg.

SEVENTH DAY ADVENTISTS.

150 N 1st West—Rev H G Gjording.

CLUBS, ASSOCIATIONS AND SOCIETIES

American Legion, Provo Post—Provo Armory Bldg.
American Red Cross—Provo Coml & Sav Bank Bldg.
Elks' Club—52 W Center.
G A R, W T Sherman Post No 6, and Women's Relief Corps—Odd Fellows Hall.
Gold Star Legion—Provo Armory Bldg.
Kiwanis Club—Hotel Roberts.
Nineteenth Century Club—361 W 7th So.
Provo Athletic Assn—69 N University av.
Provo Commercial Club—8 W Center.
Rotary Club—12 Knight Blk.
Sorosis Club—32 N 2d East.
Telluride Assn—9 Holbrook Blk.
Utah County Credit Rating Assn—69 N University av.
Utah County Medical Society—8 W Center.
Utah Lake Land Owners Assn—236 W Center.
Womans Municipal Council—8 W Center.
Women's Relief Society (L D S)—Administration Bldg.

COLLEGES AND SCHOOLS.

BOARD OF EDUCATION.

Office, High School.

President—J Lester Mangum.
Treasurer—Le Roy Dixon.
Superintendent—H A Dixon.
Clerk—R Eugene Jones.

PUBLIC SCHOOLS.

Franklin—7th West bet 3d and 4th South.
High—1st So n w cor 3d West.
Lake View—Lake View.
Lincoln—Provo Bench.
Maeser—2d So n w cor 5th East.
Mountain School—Pleasant View.
Page—Pleasant View.
Parker—2d North n w cor 1st East.
Spencer—Provo Bench.
Timpanogos—4th North n w 5th West.

MISCELLANEOUS SCHOOLS.

Brigham Young University—University av between 5th and 6th North.
Authorities of the University.
Board of Trustees—Heber J Grant, pres, Thos N Taylor vice-pres, E H Holt sec-treas, Susa Young Gates, Reed Smoot, Lafayette Holbrook, Stephen L Chipman, W H Dusenberry, J R Murdock, J Wm Knight, Jos F Smith jr, Zina Y Card, Jos Reece.
International Cors Schools—371 N 4th West

FRATERNAL SOCIETIES.

B P O E.

Provo Lodge 849—32 W Center.
PROTHERHOOD OF AMERICAN YEOMEN.
Provo Homestead No 4207—Odd Fellows Hall.

I O O F.

Provo Lodge No 14—Odd Fellows' Hall.
Bonneville Encampment No 6—Odd Fellows' Hall.
Daughters of Rebekah, Deborah Lodge No 6—Odd Fellows' Hall.

KNIGHTS OF PYTHIAS.

Garden City Lodge No 10—K of P Hall.
Pythian Sisters—K of P Hall.

LADIES OF THE MACCABEES.

Provo Hive No 10—K of P Hall.

MASONIC.

Storey Lodge No 4 A F & A M—Masonic Hall.
Eastern Star, Valley Chapter No 3—Masonic Hall.
Provo Chapter No 4, R A M—Masonic Hall.
Ivanhoe Commandery, U D—Masonic Hall.

MODERN WOODMEN OF AMERICA

Wasatch Camp No 10176—Odd Fellows' Hall.

UNITED COMMERCIAL TRAVELERS.

Odd Fellows Hall.

WOODMEN OF THE WORLD.
Provo Camp No 482—Odd Fellows' Hall.
Women of Woodcraft, Aurora Circle No 208—Odd Fellows' Hall.

GYMNASIUMS.

B Y U Ladies' Gymnasium—529 N University av.

HOSPITALS, ASYLUMS, HOMES, ETC.

Provo General Hospital—65 E 2d South
State Mental Hospital—east end Center.
Utah County Infirmary—State road 3 mi s e of Post Office.

LABOR ORGANIZATIONS.

Boilermakers Int Union—K of P Hall.
Brotherhood of Ry Carmen—Odd Fellows Hall.
Carpenters Union—K of P Hall.
International Assn of Machinists—Odd Fellows Hall.

Railroad Clerks Union—K of P Hall.
U B M W & R S L—K of P Hall.

LIBRARIES.

Provo Public Library—97 E Center.
Christian Science Reading Room—I O O F Hall.
B Y U Library—Brigham Young University.

MILITARY.

National Guard of Utah—58 N 1st West. Battery C, 1st Field Artillery, R B Patterson Capt.

MUSICAL ORGANIZATIONS.

B Y U Band—Brigham Young University.
B Y U Choir—Brigham Young University.
B Y U Orchestra—Brigham Young University.
Epperson Orchestra—244 N 1st West.
High School Band—High School.
Mozart Orchestra—103 S 1st West.
Provo Band—77 N University av.
Rose's Famous Orchestra—62 W Center.
Wilde's Orchestra—94 E 3d So.

PARKS,ETC.

Geneva Resort—9 mi nw of Provo.
North Park—bet 3d and 5th West and 5th and 7th North.
Pioneer Park—bet 5th and 6th West and Center and 1st South.
Tabernacle Square—bet Center and 1st South, University av and 1st West.
Timpanogos Base Ball Park—290 W 5th North.
Vivian Park—12 mi n of Provo, in Provo Canyon.

PUBLIC BUILDINGS, HALLS, ETC.

Administration Bldg—1st West se cor 1st North.
Avenue Blk—45-51 N Univ av.
Brigham Young Manual Training Bldg—8th North bet 2d and 3d East.
City Hall—76 E Center.
City and County Bldg (New)—Univ av ne cor 1st So.
Columbia Theatre Bldg—63 E Center.
County Jail—75 E 1st South.
Court House—76 E Center.
Creer Bldg—43 E Center.
Eldredge Bldg—82-84 N Univ av.
Elks' Hall—32 W Center.
Excelsior Bldg—44 W Center.
F & M Bank Bldg—290 W Center.
Farrer Bros Bldg—25-27 N Univ av.
Federal Bldg—10 E Center.
Fifth Ward Relief Society Hall—350 E 3d North.
First Ward Social Hall—143 E 2d South.
Grand Central Bldg—8 W Center.
Hedquist Bldg—108 W Center.
Holbrook Blk—48-58 N Univ av.
Huse Hall—36 S 1st West.
Knight Blk—Univ av ne cor Center.
K of P Hall—44 W Center.
Lake View Ward Amusement Hall—Lake View.
Maeser Memorial Hall B Y U)—8th North nw cor 2d East.
Masonic Hall—151 N 1st East.
M S T & T Bldg—51-53 E Center.
Mozart Pavilion—1st West s e cor 1st South.
Odd Fellows' Hall—80 N University av.
Provo Armory—58 N 1st West.
Provo Coml & Sav Bank Bldg—8 W Center.
Provo Exchange Bldg—210 W Center.
Provo Meat & Pkg Co Bldg—53 N University av.
Reed Smoot Bldg—74-78 N University av.
Second Ward Relief Society Hall—256 S 6th West.
State Bank Bldg—75 N University av.
Tabernacle The—University av cor 1st South.
Taylor Bros Co Bldg—240-254 W Center.
Third Ward Relief Soc Hall—1st North cor 5th West.
Timpanogos Ward Amusement Hall—Provo Bench.
Union Blk—28-36 W Center.
Union Depot—6th South and 3d West.

RAILROADS.

See Classified Section.

TELEGRAPH AND TELEPHONE COMPANIES

See Classified Section.

THEATRES.

See Classified Section.

WARD BOUNDARIES.

First Ward—All that part of the city s of Center; bet University av and 4th East.
Second Ward—All that part of the city s of Center and w of 5th West.
Third Ward—All that part of city n of Center; bet 3d West and 7th West.
Fourth Ward—All that part of city n of Center bet 3d West and 1st East.
Fifth Ward—All that part of city n of Center and e of 1st East.
Sixth Ward—All that part of city s of Center bet University av and 5th West.
Bonneville—All that part of the city s of Center and e of 4th East.
Pioneer—All that part of the city n of Center and w of 7th West.

R. L. POLK & CO'S

Provo City and Utah County

DIRECTORY

VOL. 1922 X

ABBREVIATIONS.

acct ..... accountant
addn ..... addition
agt ..... agent
al ..... alley
appr ..... apprentice
archt ..... architect
asst ..... assistant
aud ..... auditor
av ..... avenue
b ..... boards
bet ..... between
bgemn .... baggageman
bkpr ..... bookkeeper
bldg ..... building
blk ..... block
blksmth .... blacksmith
brklyr ..... bricklayer
brkmn ..... brakeman
brtndr ..... bartender
carp ..... carpenter
cashr ..... cashier
chfr ..... chauffeur
clk ..... clerk
clnr ..... cleaner
collr ..... collector
com ..... commission
comr ... commissioner
comp ..... compositor
compt opr.....
comptometer operator
cond ..... conductor
confr .... confectioner
contr ..... contractor
cor ..... corner
ct ..... court
dep ..... deputy
dept ..... department
dist ..... district
dom ..... domestic
drsmkr ... dressmaker
electn ..... electrician
elev ..... elevator
emp ..... employee
eng ..... engineer
examnr ..... examiner
exp ..... express
E or e ..... east
e s ..... east side
frt ..... freight
gen ..... general
hlpr ..... helper
hskpr .... housekeeper
ins ..... insurance
insp ..... inspector
jan ..... janitor
jwlr ..... jeweler
lab ..... laborer
la ..... lane
laund ..... laundress
litho ..... lithographer
mach ..... machinist
mech ..... mechanic
mer ..... merchant
messr ..... messenger
mfg .... manufacturing
mfr ..... manufacturer
mgr ..... manager
mkr ..... maker
mlnr ..... milliner
mlr ..... miller
motrmn .... motorman
musn ..... musician
mus tchr..music teacher
nr ..... near
N or n ..... north
n e ..... northeast
n s ..... north side
n w ..... northwest
opp ..... opposite
opr ..... operator
pdlr ..... peddler
photog ... photographer
phys ..... physician
pk ..... park
pkr ..... packer
pl ..... place
plmbr ..... plumber
plstr ..... plasterer
pres ..... president
prin ..... principal
prsmn ..... pressman
pub ..... publisher
P O ..... Post Office
r ..... residence
rd ..... road
real est .... real estate
repr ..... repairer
Rev ..... Reverend
rms ..... rooms
sec ..... secretary
slsmn ..... salesman
smstrs ..... seamstress
spec ..... special
steno .... stenographer
supt ... superintendent
swchmn ... switchman
S or s ..... south
s e ..... southeast
s s ..... south side
s w ..... southwest
tchr ..... teacher
ter ..... terrace
tndr ..... tender
trans .....transfer
treas ..... treasurer
uphlstr .... upholsterer
vet ..... veterinarian
whol ..... wholesale
whsmn .. warehouseman
wid ..... widow
wks ..... works
W or w ..... west
w s ..... west side
yd ..... yard

B Y U.....Brigham Young University
D & R G R R.....Denver & Rio Grande Railroad
L D S.....Latter-Day Saints
L A & S L R R.....Los Angeles & Salt Lake Railroad
Tel Co.....Mountain States Telephone & Telegraph Co
R M S.....Railway Mail Service
S L & U R R.....Salt Lake & Utah Railroad
U P & L Co.....Utah Power & Light Co
[illegible].....In the Service of U S Army or Navy

WASATCH PRODUCE
WHOLESALE AND RETAIL
Hay, Grain, Flour, Mill Stuff and Poultry Supplies
425 West Center St. Phone 480 Prove, Utah

ALPHABETICAL LIST OF NAMES

(Copyright Secured 1921).

A

Abbott Fay student rms 187 N 2d East.
Acme Auto Painting Co (A R Provonsha) 470 S University av.
Acord Abram F eng r 543 N 4th East.
Acord Nancy (wid Abraham) rms 378 N 1st East.
Adams Ellen E (wid Jas) r 760 W 2d No.
Adams Florence R student b 65 N 3d East.
Adams Harland M student b 65 N 3d East.
Adams Jas L farmer r Provo Bench.
Adams Jessie farmer b W J Adams.
Adams John K farmer b W J Adams.
Adams John T mach rms 130 W 4th No.
Adams Leo lab r 578 W 4th No.
Adams Percy farmer b W J Adams.
Adams Theon setr Provo Brick & T Co b 760 W 2d No.
Adams Walter mgr Utah Valley G & C Co r 65 N 3d East.
Adams Warren C v-pres Schofield Auto Co r Spanish Fork.
Adams Wm J farmer r Provo Bench.
ADAMSON ARTHUR C (Moe & Adamson), r 443 S 3d West, Tel 187-J.
Addison Mrs Alice r 71 W 2d No.
Addison Jas weaver Knight Woolen Mills r 71 W 2d No.
Adelman Mrs Susie cook r 387 N 2d East.
Administration Building (L D S) 1st West s e cor 1st No.
Affleck Ann (wid Adam) rms 356 W 2d No.
AFFLECK JACK A, Mgr Success Motor Co. r 4 Nuttall Apts.
Ahlander Andw F auto repr 472 S University av r 491 S 2d West.
Ahlander Jos W mech A F Ahlander r 127 W 1st So.
Ainge Bessie rms 755 W 2d So.
Aird Helen student b 241 S 4th West.
Aird H M farmer r 241 S 4th West.
Aird John W dir Provo Gen Hosp r 112 E Center.
Aird Nellie steno b 241 S 4th West.
Aird Mrs Nellie laund r 241 S 4th West.
Aird Nora clk b 241 S 4th West.
Aird Virginia student b 241 S 4th West.
Alban John appr Provo Herald b 345 N 5th West.
Alexander Eliz moved to Salt Lake City.
Alexander Frank D carp r 157 N 7th East.
Alexander Frank D jr contr 157 N 7th East r same.
Alexander Geo L [illegible] b 91 W 2d So.
Alexander Gus (Modern Shoe Shine Parlor) r 244 E 6th No.
Alexander Wm D contr 91 W 2d So r same.
Alfred Eliz died Feb 16 '20 age 41.
Alger Vetta steno Provo Reservoir Co rms 782 N 1st East.

UTAH COUNTY MATTRESS FACTORY
MANUFACTURERS OF AND WHOLESALE DEALERS IN WOOL AND COTTON MATTRESSES
(See Adv. at Name). FACTORY 661 W. SECOND NORTH. TEL. 345

Chas. Peterson ALL KINDS Signs
20 Richards Street Salt Lake City

ANSON HATCH, Licensed Embalmer LILA M. HATCH, Assistant
HATCH UNDERTAKING COMPANY
A FULL LINE OF BURIAL SUPPLIES, AUTO EQUIPMENT
COURTESY AND SERVICE
PARLOR 47 NORTH 1ST WEST PHONE 532 PROVO, UTAH

Utah County is the "Heart of Utah" in Natural Resources
DEVOTED TO THE BEST INTERESTS OF PROVO AND UTAH COUNTY
Provo Commercial Club
Elmo Cunningham, Executive Secretary Provo, Utah

Alger Wm driver r 995 E Center.
ALLEMANIA FIRE INS CO, W H Ray Agt, 78 N University av.
Allen Chas W farmer r Grand View.
Allen Clara A (wid Henry F) weaver Knight Woolen Mills r 915 S 5th West.
Allen C Frank mach Anderson's Garage r Springville.
Allen David M lab b 607 E 4th So.
Allen David O (D O Allen Grocery) r 287 E 55th No.
Allne D Arlo clk Hotel Roberts rms 460 W 3d So.
ALLEN D O GROCERY (David O Allen), Fancy and Staple Groceries, Choice Cuts Smoked and Cured Meats, Fruits, Vegetables, Notions, Soft Drinks, Fresh Bakery Goods Daily, 297 E 5th North, Tel 326.
Allen Eugene A bkpr Knight T & S Bank b 390 E Center.
Allen Evlyn student b T I Allen.
Allen Mrs E Louisa clk D O Allen r 287 E 5th No.
Allen Geo clk rms 129 S University av.
Allen Grace M student b 607 E 4th So.
Allen Hammond lab b T I Allen.
Allen Harry formn L A & S L r 650 E 2d So.
Allen Henry F died June 11 '20 age 46.
ALLEN JAMES E, Architect, 3d Floor Knight Blk, Tel 504, r 56 W 5th North.
Allen Jas F repr L A & S L r 607 E 4th So.
Allen John H carp r 694 E 6th No.
Allen John W carp b 694 E 6th No.
Allen John K farmer r Vineyard.
Allen Kenneth student b 306 S 4th East.
Allen Knight student b 390 E Center.
Allen Lester W student b 694 E 6th No.
Allen Margt student rms 144 E 2d So.
Allen Mark student b 390 E Center.
Allen Mary b 915 S 5th West.
Allen Mary student b J K Allen.
Allen Mary student rms 129 S University av.
Allen Mary student rms 115 E 3d No.
Allen Moroni mgr Skaggs Cash Store rms 107 W 3d So.
Allen Nora student rms 160 S 1st East.
Allen Norma student rms 173 E 8th No.
Allen Norma E student b 56 W 5th No.
Allen Priscilla maid 381 E Center.
Allen Ray mach rms 184 S 1st West.
Allen Robt E v-pres-cashr Knight T & S Bank r 390 E Center.
Allen Roweine student b 306 S 4th East.
Allen Ruth student rms 398 E 4th So.
Allen Saml student rms 445 S 4th West.
Allen Saml died Aug 15 '19 age 54.
Allen Stanley D lab b 816 W 3d So.
Allen Mrs Stella S mlnry 20 N University av r 56 W 5th No.
Allen Thos J farmer r e end 6th So.
Allen Thos L jr eng r 306 S 4th East.
Allen Thos W cementwkr r 816 W 3d So.

SHOW CARDS CAR BANNERS LOBBY MATS 105 Keith Bldg. 246 S. Main
KIRKS KARD SHOP SIGNS—All Kinds Tel. Was. 2022 SALT LAKE

H. G. BLUMENTHAL COMPANY
Manufacturers Architectural Sheet Metal Work
Heavy Sheet Iron, Tin and Galvanized Iron Roofing
If It's Made of Metal We Make It
Tel. 109 470-474 W. Center Street Provo, Utah

Allen Wilford lab b 915 S 5th West.
Allen Wm W asst cashr Knight T & S Bank r 160 N Univ av.
Allman Albt painter r 477 S 3d East.
Allman Glenn W b 44 E 2d So.
Allman Lee W carp r 144 E 2d So.
Allman Marie student rms 571 E 5th So.
Allman Mary C died Feb 23 '20 age 40.
Allman Melba student b 44 E 2d So.
Allman Thos M contr 44 E 2d So r same.
Allman Vernon student b 44 E 2d So.
Allman V Allen lab b 44 E 2d So.
Allport Alice M weaver Knight Woolen Mills b 178 W 4th No.
Allport Carl O weaver Knight Woolen Mills b 178 W 4th No.
Allport Emil N carder b 178 W 4th No.
Allport Norman L weaver Knight Woolen Mills r 178 W 4th No.
Allred Coleman blksmth 81 N 1st West r Carterville.
Allred Lillian V dep Co Recorder b Pleasant View.
Allred Silas L farmer r Pleasant View.
Alpine Ice Cream Co (C R Snelgrove H L Springmeyer) 40 S 2d West.
Alvery Wm died Feb 1 '20 age 71.
Ambrose Saml W hlpr L A & S L rms 717 S University av.
AMERICAN EAGLE FIRE INS CO (N Y), Provo Consolidated Real Est Co Agts, 182 W Center.
American Legion Provo Post Star Swenson sec Provo Armory
AMERICAN RAILWAY EXPRESS CO, T F Hardy Gen Agt, G W Hardy Depot Agt, 24 N University av, Tel 66, Union Depot, Tel 434 and Orem Depot, Tel 92.
American Red Cross Provo Council Jos A Buttle sec Provo Coml & Savings Bank.
AMERICAN SURETY CO (N Y), Dixon Real Est Co Agts, 236 W Center.
Ames Chester R hlpr Provo Fndry & M Co r 553 W 1st So.
Ames Phoebe waiter rms 383 W 1st So.
Amicone Jas L farmer r Pleasant View.
Amicone Mary student b J L Amicone.
Amtoft Earl L student b 57 S 5th East.
Amtoft Lars P slsmn Singer Sew Mach Co r 57 S 5th East.
Amtoft Warlock P driver Utah Valley G & C Co r 31 W 1st No.
Andelin Delice student b 552 N 7th East.
Andelin L Etrenne student b 552 N 7th East.
Andelin Olof W ins r 552 N 7th East.
Anderberg Alden lab b 893 S University av.
Anderberg Goldie student b 893 S University av.
Anderberg Hilda P (wid Karl A) r 893 S University av.
Anderberg Reed L asst sec-treas Knight Inv Co r 356 N 1st East
ANDERSEN ANDREW C, Dealer in Staple and Fancy Groceries, Fruits, Vegetables, Cigars, Tobaccos, "Our Meats Are the Best," Try Them, 418 West Center, Tel 45, r 431 W 4th North, Tel 477-J.
Andersen Byron H student b 493 S 1st West.
Andersen Clifton L student b 493 S 1st West.

DIRECTORIES OF EVERY CITY IN THE UNITED STATES AND CANADA FOR SALE
R. L. POLK & CO.
615 DOOLY BLDG.
Salt Lake City

HARPER BROTHERS
COMMERCIAL PRINTERS
448-450 CHURCH ST.
SAL LAKE CITY.
LONG DISTANCE
PHONE WASATCH 1840

SEE OUR AGENT IN YOUR TOWN
Utah Home Fire Insurance Co.
Over 35 Years of Service Salt Lake City

The Provo Herald HAS THE LARGEST CIRCULATION AND CARRIES THE MOST ADVERTISING Delivered at Your Home by Carrier

Andersen Donald student b 137 E 5th So.
Andersen Elmer student b 493 S 1st West.
Andersen Elvira I clk b 137 E 5th So.
Andersen Harold E student b 493 S 1st West.
Andersen Mrs Johanna clk Knude Andersen r 14 E 6th So.
ANDERSEN JULIUS C (Utah County Abstract Co), 24 N University av, Tel 120, r 137 E 5th South, Tel 585-W.
Andersen Knude grocer 14 E 6th So r same.
Andersen Margt L student b 493 S 1st West.
Andersen Soren P shoemkr 30 E 2d So r 493 S 1st West.
Andersen Thos farmer r Vineyard.
Andersen Victor farmer r Vineyard.
Andersen Wilson K b 137 E 5th So.
Anderson Adam slsmn r 259 E 3d No.
Anderson Alpha b 488 N 4th East.
Anderson Anders N carp r 717 S University av.
Anderson Andw E (Anderson's Garage & Mach Shop) r 769 W Center.
Anderson Andw N farmer rms 757 S 5th West.
Anderson Anna student rms 453 N University av.
Anderson Annie died Jan 7 '21 age 70.
Anderson Antone farmer r Pleasat View.
Anderson Art mach L A & S L r 56 E 2d So.
Anderson Axel lab b 65 N 11th West.
Anderson A C farmer r Provo Bench.
Anderson A Ellery lab r 73 S 10th West.
Anderson Carl farmer b V B Anderson.
Anderson Carl J formn r 637 E 4th No.
Anderson Carrie b 717 S University av.
Anderson Chas sec formn r 512 S 9th West.
Anderson Chas lab r 808 E 3d So.
Anderson Christa moved to Salt Lake City.
Anderson Clara student rms 531 N 2d East.
Anderson Clifford C student b 512 S 9th West.
Anderson Dallas lab rms 698 S 2d West.
Anderson Delia tchr rms 368 E 1st No.
Anderson Dora I student b 337 S 3d East.
Anderson Edith student b 769 W Center.
Anderson Edwd C live stock 337 S 3d East r same.
Anderson Elfie N student b 259 E 3d No.
Anderson Ella E died July 29 '20 age 24.
Anderson Esther student rms 757 S 5th West.
Anderson Esther R b 512 S 9th West.
Anderson Ezra mech rms 757 S 5th West.
Anderson Fontella b 717 S University av.
Anderson Francis L lab D & R G b 512 S 9th West.
Anderson Hannah died Dec 8 '19 age 37.
Anderson Hans tchr B Y U rms 453 N University av.
Anderson Hugh farmer rms 531 N 2d East.
Anderson Hyrum V (Anderson's Garage & Mach Shop) r 688 N 1st West.
Anderson Jacob A pdlr r 65 N 11th West.
Anderson Julia A student b 488 N 4th East.

Provo Commercial Club
ARE YOU A MEMBER? IF NOT JOIN NOW

Utah Timber & Coal Co.
All the BEST Kinds of COAL Fuel, Kindling, Etc.
150-160 W. 5TH NORTH ST. TEL. 232 PROVO, UTAH

Anderson Lawrence r 468 N University av.
Anderson Lena (wid Peter) r 660 W Center.
Anderson Leo M firmn r 747 N 5th West.
Anderson Mark (Hotel Roberts) r same.
Anderson Martha J died Apr 16 '21 age 75.
Anderson Mary E (wid Andw) rms 698 S 2d West.
Anderson Mina clk b 65 N 11th West.
Anderson Nels (Anderson's Garage & Mach Shop) r 333 E 5th No.
Anderson Nephi woolgrower 488 N 4th East r same.
Anderson Olaf rms 707 S 4th West.
Anderson Oscar mach rms 56 E 2d So.
Anderson Oscar W hlpr L A & S L r 142 N 4th West.
Anderson Oscar W jr hlpr L A & S L b 142 N 4th West.
Anderson Otto L clk b 468 N University av.
Anderson Parley lab b 717 S University av.
Anderson Paul E student b 77 E 4th No.
Anderson Pearl C clk Farrer Bros & Co b 660 W Center.
Anderson Pearl P student b 512 S 9th West.
Anderson Peter E woolgrower 77 E 4th No r same.
Anderson Petronella (wid Nels A) r 730 W 4th So.
Anderson Rasmus r 409 E 3d No.
Anderson Robt N b 488 N 4th East.
Anderson Roy lab rms 698 S 2d West.
Anderson Ruth student b 65 N 11th West.
Anderson Stephen L moved to American Fork.
Anderson Verney P waiter Emils Cafe b 730 W 4th So.
Anderson Victor lab r 315 Callister ct.
Anderson Victor B attdt Mental Hosp r Pleasant View.
Anderson Wilford lab b 409 E 3d No.
Anderson's Garage & Mach Shop (A E, H V and Nels Anderson) 241 W Center.
Andreasen Christian lab r 1701 W Center.
Andreasen Marian M student b 1701 W Center.
Andrews Evelyn W died June 19 '19 age 67.
Andrews Michl mining rms 771 W 3d No.
Andrews Wm E custodian Elks Club r n end University av.
Andrews W Clyde [illegible] b W E Andrews.
Angell Mrs Adeline weaver Knight Woolen Mills r 433 N 3d West.
Angell Arnold H formn Knight Woolen Mills r 433 N 3d West.
Angell Julia died Jan 7 '20 age 75.
Angell Lite A herder r 333 N 5th West.
Angus Wilford L mech Schofield Auto Co rms 319 E 1st No.
Anson Wm A undtkr r 358 N 5th West.
Arave Jos W died May 26 '19 age 62.
Archbold Chas A moved to Salt Lake City.
Archer Ruth clk U P & L Co r Pleasant Grove.
Armistead John E moved to Alameda Cal.
Armstrong A Albt slsmn b 561 E 2d No.
Armstrong Jas V slsmn b 561 E 2d No.
Armstrong John G r 561 E 2d No.

BLUE CAR TRANSFER CO.
WE HAUL ANYTHING ANYWHERE
Stand 97 West Center St.
Phone 294
Provo, Utah

DESERET NEWS
UTAH'S LEADING EVENING NEWSPAPER
71 YEARS OF UNFAILING DEPENDABILITY
2 S. Main St. Salt Lake City

LeRoy Hardy Stanley S. Cheever Elmo S. Cheever C. Elmer Madsen
HARDY - MADSEN TRANSFER CO.
TRANSFER AND STORAGE
LONG OR SHORT HAUL FURNITURE MOVING—SKILLED HELP—CAREFUL HANDLING—LARGEST VANS OUTSIDE OF SALT LAKE
TELS. 148, 570-J, 389-J 27 N. SECOND WEST, PROVO

Taylor Bros. Company
DRY GOODS AND MEN'S CLOTHING
THE BIG DEPARTMENT STORE

Armstrong John W attdt Mental Hosp b 561 E 2d No.
Armstrong Martin J mech r 7th North and 8th East.
Arney Lawrence L eng r 381 S 3d West.
Arrowsmith Ernest moved to Salt Lake City.
Arton Leo mach rms 367 N 2d East.
Ash Geo mgr Monarch Shoe Repr Co r Salt Lake City.
Ashton Chas H farmer r Pleasant View.
Ashton Harry B litho Columbia Theatre r 267 N 1st East.
Ashton John B mgr Columbia and Princess Theatres r 533 E Center.
Ashton John M farmer r Pleasant View.
Ashton Thos W mgr Columbia Music & Jwlry Co r 318 E 1st So.
Ashworth Claude S archt 33½ N University av b 167 W 5th No.
Ashworth Mrs Emma W r 155 W 5th No.
Ashworth Victor M student b 170 N 1st East.
Ashworth Wm B r 167 W 5th No.
Ashworth W Ray sta eng L A & S L r 170 N 1st East.
Aston Jos farmer r Provo Bench.
Aston Wm farmer r Provo Bench.
Atkin Francis rms 131 S 2d East.
Atkin Henry R prin High Schl rms 131 S 2d East.
Atkin Ula E tchr rms 131 S 2d East.
AUTO ELECTRIC SUPPLY CO (Wm Thornton, Alan Pierson, J W Holt), Hood Tires, Auto Accessories and Supplies, Oils, Greases, Batteries and Battery Charging, 201-203 W Center, Tel 484. (See adv under classified Batteries and Battery Charging Stations).
Auto Radiator Co G A Fox mgr 145 N University av.
Avenue Block 45-51 N University av.
Avenue Shoe Repr Shop (Louis Gaudio) 166 N University av.
Avery L L brkmn L A & S L rms 381 S 3d West.
Aycock Eliz died Aug 5 '20 age 84.
Ayers Heber M welder 54 N 4th West rms 492 N 3d East.

B

Bachman Benj B elec eng r 41 S 3d East.
Bachman Melba student b 41 S 3d East.
Bachman Raymond carrier P O r 455 N 1st East.
Backman Elsie A steno b 888 W 6th So.
Backman Everet H student b 888 W 6th So.
Backman Herman H farmer r 888 W 6th So.
Backman Matthew died Apr 25 '20 age 59.
Backman Ray student b 888 W 6th So.
Backman Ruth student b 41 S 3d East.
Backus Geo (Canyon Road Garage) r Linden.
Baddley Elmer student rms 440 N 5th West.
Bagley Clara tchr Maeser Schl rms 705 E 5th No.
Bagley Etta D (wid Grant; Bagley Hat Shop) r 170 N 1st East. East.
Bagley Hat Shop (Etta D Bagley) 57 N University av.
Bagley Lorna mlnr Bagley Hat Shop b 170 N 1st East.

RUSSON INVESTMENT CO. 211 Kearns Bldg. Phone Was. 2547
FARMS AND RANCHES FOR SALE Salt Lake City

Dr. H. G. Lathrop, CHIROPRACTOR
44 West Center St. Provo, Utah

Bailey Barbara A attdt Mental Hosp b 211 E 6th No.
Bailey Chas r 744 W 4th So.
Bailey Chas A chf clk L A & S L r 80 E 2d No.
Bailey Edwd blrmkr r 694 S 4th West.
Bailey Edwd C died Jan 14 '19 age 85.
Bailey Ella E attdt Mental Hosp b 211 E 6th No.
Bailey Geo L b 211 E 6th No.
Bailey Glen clk b 319 W Center.
Bailey Jas W grocer 332 W Center r 319 same.
Bailey Kenneth W clk P O r 208 W 2d So.
Bailey Lynn L driver b 211 E 6th No.
Bailey Mary I (wid Mathew U) r 211 E 6th No.
Bailey Matthew U died Feb 17 '21 age 66.
Bailey Oliver W clk Wood-Clifton Co r 159 N 4th East.
Bailey Reed V farmer b 511 S 4th West.
Bailey Ruth (wid Sidney) r 412 W 5th So.
Bailey Saml S farmer r 511 S 4th West.
Bailey Sarah E (wid Elijah) r 527 S 2d West.
Bailey Thos A lab r 510 S 4th West.
Bailey Vilate E clk Bott Merc Co b 511 S 4th West.
Bailey Wallace H clk Wood-Clifton Co b 159 N 4th East.
Bailey Wallace H clk b 139 N 4th East.
Bailey Wm attdt Mental Hosp.
Baird Abner A apiarist 980 N 1st East b same.
Baird Chestina sec to Supt of Schools b 980 N 1st East.
Baird Edwin tchr b 980 N 1st East.
Baird Margt E (wid Jas H) r 980 N 1st East.
Baird Orin R tchr b 980 N 1st East.
Baird Ruby student b 980 N 1st East.
Baker Afton M student b 648 W 5th No.
Baker Alma mldr Provo Fndry & M Co r 645 W 5th No.
Baker Claude F (Baker & Baker) b 146 W Center.
Baker Edith J clk b 368 E 5th So.
Baker Edna M student b 368 E 5th So.
Baker Florence student b 42 N 1st East.
Baker Geo B mech b 190 W 3d No.
Baker Geo W cementwkr b 368 E 5th So.
Baker Glenn M lab b 648 W 5th No.
Baker Harry P farmer r 190 W 3d No.
Baker Jas M mach r 622 W 5th No.
Baker Jas M jr student b 622 W 5th No.
Baker Jesse E cementwkr b 622 W 5th No.
Baker John W mech r 906 E Center.
Baker Jos H mldr Provo Fndry & M Co r 42 N 1st East.
Baker Lambert L pipeftr L A & S L r 705 S 2d West.
Baker Lee L (Baker & Baker) r 146 E Center.
Baker Margt student b 190 W 3d No.
Baker Milton E mldr r 627 N 2d East.
Baker Thelma C clk Wood-Clifton Co b 906 E Center.
Baker Wm H formn Startup Candy Co r 115 W 5th So.
Baker Wm P mason r 368 E 5th So.

SANITARY CLEANING & DYEING CO.
Said S. Bardwll, Proprietor
We Specialize on Ladies' Fine Garments
Clothes Insured
Work Guaranteed
CLEANING, DYEING AND PRESSING
All Kinds of Repairing
"For the Better Service" Call Up 809
304 West Center Street Provo, Utah

THE SALT LAKE TRIBUNE
Maintains a Delivery Service in Provo and All Other Important Towns in Utah
Order the TRIBUNE from the Local Agt.

UNCLE JESSE KNIGHT'S
SPRING CANYON COAL
ORDER FROM YOUR DEALER

HOOVER'S "Mt. Timpanogos Chocolates and Candies"
MANUFACTURED BY
HOOVER CANDY CO. Tel. 540 Provo, Utah
MOUNTAIN HIGH AND QUALITY

BAKER & BAKER (Lee L and Claude F Baker, Carl W Johnston), Attorneys-at-Law, 108 W Center, Tel 48, also Elks Blk Eureka.
Ball Geo J lab r w s State rd 4 s 9th So.
Ball Lida student b G J Ball.
Ballif Algie tchr B Y U rms 868 N University av.
Ballif Thelma tchr rms 868 N University av.
Ballinger Alma clk Culmers Oil Co r 139 S 2d East.
Bame Geo A stoker Utah Valley G & C Co r 9 E 7th No.
Bandley Bert T blksmth 22 S 2d West r 126 E 5th So.
Bandley Chris farmer r 439 E 5th No.
Bandley Ethel (wid Christian) rms 1100 E Center.
Bandley Karl telr F & M Bank r 408 W 4th No.
Bandley Mrs Mary R bkpr rms 333 W 1st No.
Bandley Norma student b 439 E 5th No.
Bandley Richd rms 333 W 1st No.
Bandley Rulon b 439 E 5th No.
Bandley Walter bkpr Knight Inv Co r 528 N 4th East.
Bane Jos farmer r 761 W 6th So.
Bane Leavitt I b 761 W 6th So.
BANKERS & SHIPPERS INS CO, Provo Consolidated Real Estate Co Agents, 182 W Center.
Banks Bessie b 132 S 1st West.
Banks B Earl lab r 487 N University av.
Banks Dale b 132 S 1st West.
Banks Geo R slsmn r 132 S 1st West.
Banks Glenn W mach rms 132 E 5th So.
Banks John J blksmth r 162 E 5th So.
Banks Lavern steno F & M Bank b 172 S 2d East.
Banks Vera opr Tel Co b 343 W 3d So.
Banks Verda boxmkr b 343 W 3d So.
Banks Wm A r 343 W 3d So.
Banks W Allen carp and sec-treas Wasatch Grading Co r 1 Nuttall Apts.
BARDWIL SAID S (Sanitary Cleaning & Dyeing Co), r Orem, Provo Bench, Tel 809.
Barker Bakery (W H Prusse) 132 W Center.
Barnes Elmer H hlpr L A & S L r 113 S 6th East.
Barnes Jos H blrmkr L A & S L rms 242 W 2d No.
Barnes Sarah M (wid Wm H) r 173 W 1st So.
Barnett Stanley moved to Salt Lake City.
Barouff Ivan died June 6 1'9 age 35.
Barrett Asel E lab b 410 S 5th West.
Barrett Chas H lab r 410 S 5th West.
Barrett Clifford farmer r Provo Bench.
Barrett Leland student b 410 S 5th West.
Barrett Lorin L farmer b Clifford Barrett.
Barrett Nathan A farmer r 8th No and 8th East.
Barrett Ray T mech Success Motor Co r 309 E 5th No.
Barrett Reva student b 493 S 1st East.
Barrett Stanley L farmer r Provo Bench.

Heber J. Grant, President Lorenzo N. Stohl, 2nd V-Pres. and Mgr.
BENEFICIAL LIFE INSURANCE CO.
VERMONT BUILDING, 47 WEST SOUTH TEMPLE ST.
TELEPHONE WASATCH 2999 SALT LAKE CITY, UTAH

UTAH COUNTY ABSTRACT CO.
Oldest Established PROVO Longest Experienced
CONVEYANCING—LOANS—INSURANCE

Barrett Slvan T lab b 410 S 5th West.
Barrett Thos jr farmer r 493 S 1st East.
Barrett Velo farmer b 493 S 1st East.
Bartholomew Anna tkt clk Princess Theatre b 638 E 3d No.
Bartholomew Emma cashr Irvine's b 638 E 3d No.
Bartholomew Jos W farmer r 638 E 3d No.
Bartholomew Le Roy W farmer r 638 E 3d No.
Bartlett Mrs Lola rms 60 N 5th West.
Bartlett Luther E firmn U Coal Route Ry r 370 E 4th So.
BARTON FURNITURE CO, George E Barton Pres-Mgr, 28-32 N University av, Tel 137. (See left top lines).
BARTON GEORGE E, Pres-Mgr Barton Furniture Co, 28-32 N University av, Tel 137, r 470 N 3d East, Tel 216-J.
Barton G Byron student b 470 N 3d East.
Barton Ruth student b 470 N 3d East.
Bassett Fred M farmer r Provo Bench.
Bassett Leo E hlpr Sutton Cafe rms 201 E 3d No.
Bateman Atha M student rms 427 E Center.
Bates Danl H lab r 650 W 5th No.
Bates Jas W lab r 241 S 4th East.
BATES STORES COMPANY, Clarence Nilson Mgr, The Exclu-sive House Furnishers, Brunswick and Edison Phonographs, 33 E Center, Tel 205. (See adv).

Barton Furniture Co.
THE FURNITURE CENTER
HOUSEHOLD FURNITURE SPECIALISTS
Factory Agents For Homer Furnaces
"REASONABLE PRICES"
28-32 N. UNIVERSITY AV. PROVO, UTAH

BATES STORES COMPANY
Clarence Nilson, Mgr.
THE EXCLUSIVE HOUSE FURNISHERS
BRUNSWICK AND EDISON PHONOGRAPHS
33 East Center St., Opposite Court House Phone 205
Provo, Utah

STRAND THEATRE
THE BEST FIRST RUN PICTURES ONLY
R. E. SUTTON, Mgr. 150 W. CENTER PROVO, UTAH

BUSTER BROWN SHOE STORE
"Where Quality Counts We Win"
EXPERT REPAIRING HOSIERY TOO
Phone 707
168 West Center St. Provo, Utah

Barton Furniture Co.
STOVES, RANGES, LINOLEUMS
28-32 N. University Av. Provo

Provo Commercial Club
Utah County is the "Heart of Utah" in Natural Resources
DEVOTED TO THE BEST INTERESTS OF PROVO AND UTAH COUNTY
Elmo Cunningham, Executive Secretary Provo, Utah

Bates Virginia student b 241 S 4th East.
Bataes Zella student b 241 S 4th East.
Battery C First Field Artillery (N G U) R B Patterson Capt Provo Armory Bldg.
Baum Atha student b 109 S 6th East.
Baum Eliz (wid Jacob A) r Pleasant View.
Baum Elmer lab Provo Ice & Cold Storage Co r 12th No bet 3d and 4th West.
Baum Floyd farmer b Lola Baum.
Baum La Preal weaver Knight Woolen Mills.
Baum Leonard painter b Eliz Baum.
Baum Lola clk Sutton Mkt b Provo Bench.
Baum Lola (wid David) r Carterville.
Baum Susie (wid Harmon) r 109 S 6th East.
Baum Wm farmer r Pleasant View.
Bayles Emma J tchr rms 191 S 3d West.
Bayrell Louis D brkmn U Coal Route Ry.
Bean Bert J lab b L H Bean.
Bean Chas S student b 542 N 1st East.
Bean Don linmn U P & L Co rms 1205 N 5th West.
Bean Eliza nurse Provo Gen Hosp rms 65 E 2d So.
Bean Elsie student b L H Bean.
Bean Evelyne librn Provo Public Libry rms 612 N 4th East.
Bean Hannah I died Dec 10 '20 age 66.
Bean Isaac died Apr 12 '19 age 67.
Bean Leo H lab r 12th No and 5th West.
Bean Marcus student b 542 N 1st East.
Bean Milo student b 542 N 1st East.
Bean Nellie clk J C Penney Co b R F D No 1.
Bean Mrs Pauline r 542 N 1st East.
Bean Ross S student r 66 E 7th No.
Bean Weston W lab b L H Bean.
Bean Wm J died Apr 22 '19 age 61.
Bearall Willis lab r 631 E 4th No.
Beard Archie rms 134 W 2d No.
Beasley see also Beesley.
Beasley Art J candymkr Hansen Catering Co rms 493 E Center.
Beasley Clinton clk rms 170 N 1st East.
Beazley Art J formn Hansen Catering Co r 493 E Center.
Beck Alfd painter r 348½ W Center.
Beck Alvin weldr r 150 S 1st West.
Beck Eliz N (wid Rasmus) r 378 N 1st East.
Beck Geo W farmer r 195 N 2d West.
Beck John P embalmer r 814 W Center.
Beck Jos H slsmn Con Wagon & Mach Co r 256 N 3d West.
Beck Norma clk b 378 N 1st East.
Beck Pearl clk b 378 N 1st East.
Beck Ruth student b 195 N 2d West.
Beckstead Charlotte E (wid Geo F) r 430 W 2d No.
Beckstead Geo S jwlr b 430 W 2d No.
Beckstead Jwlry Co W R Beckstead mgr 36 W Center.
Beckstead Lee H b 430 W 2d No.

TELLURIDE MOTOR CO.
Distributors Buicks, Nationals, G. M. C. Trucks, Parrett Tractors
57-71 West Center St. Provo, Utah

PROVO CONSOLIDATED REAL ESTATE COMPANY
Real Estate, Loans, Farms, Ranches, Rentals
"WE SELL THE EARTH AND INSURE ITS CONTENTS"
T. H. HEAL, Manager
182 W. Center Phone 6 Double 8 Provo, Utah

Beckstead Wm R mgr Beckstead Jwlry Co r 56 N 5th East.
Becton Josh moved to Buhl Ida.
Bee Calvin clk Stephen Bee b 362 W Center.
Bee Florence F bkpr Stephen Bee b 362 W Center.
BEE HIVE SHOE SHINE PARLORS (Gus Denos, Andy Meintasis), Up-to-Date Shines For Ladies and Gents, Hats Cleaned and Blocked, Quick Service, Courteous Treatment, 306 W Center.
Bee Lucy clk Stephen Bee b 362 W Center.
Bee Maurine student b 362 W Center.
Bee Robt B vet surg dir Farmers & Merchants Bank r 265 E 1st So.
Bee Robt G slsmn r 255 E 1st So.
Bee Shirley S clk Stephen Bee r 346 W 3d So.
Bee Stephen hdw 354-362 W Center r same.
BEEBE CALVIN E, Treas-Mgr Provo Lumber Co, r 235 E 4th South, Tel 336-J.
Beebe David R moved to alt Lake City.
Beebe Geo B b 413 S 5th West.
Beebe Horace E whsmn S L & U Ry r 413 S 5th West.
Beebe Jas L slsmn b 413 S 5th West.
Beebe Oscar moved to Altona U.
Beebe Ovando student b 413 S 5th West.
Beeley Eliz A (wid John) r 582 N 1st East.
Beer Eliz (wid Geo) maid Hotel Roberts r 206 S 9th West.
Beer Geo appr L A & S L r 206 S 9th West.
Beesley see also Beasley.
Beesley Clarence lab r 191 S 7th East.
Beesley Clay M rancher b 406 W 1st So.
Beesley Clinton J clk J C Penney Co b 174 N 1st East.
Beesley Dorothy b 406 W 1st So.
Beesley Eugene F marblectr b 477 S 6th East.
Beesley Florence student b 477 S 6th East.
Beesley John L b 477 S 6th East.
Beesley John O asst mgr Utah Fruit Exchange b 406 W 1st So.
Beesley Lambert L (Snow & Beesley) r 556 E 2d So.
Beesley Lapreal mech rms 440 W 4th No.
Beesley Lawrence ctr Beesley M & G Wks r 647 E 5th So.
BEESLEY MARBLE & GRANITE WORKS (Thos A and Richard H Beesley), Monuments, Etc, 53 W 1st South. (See adv page 28).
Beesley Martha maid 418 E Center.
Beesley Mary J tchr b 406 W 1st So.
Beesley Richd marblectr b 477 S 6th East.
BEESLEY RICHARD H (Beesley Marble & Granite Wks), r 141 W 1st South, Tel 711-W.
Beesley Sigred (wid Thos) r rear 191 S 7th East.
Beesley Thos hlpr b 477 S 6th East.
Beesley Thos died June 6 '20 age 87.
BEESLEY THOMAS A (Beesley Marble & Granite Wks), r 477 S 6th East.
Beesley Thos E ctr Beesley M & G Wks b 451 S 6th East.

DIRECTORIES OF EVERY CITY IN THE UNITED STATES AND CANADA FOR SALE
R. L. POLK & CO.
615 DOOLY BLDG.
Salt Lake City

HARPER BROTHERS
LEGAL PRINTERS
448-450 CHURCH ST.
SAL LAKE CITY.
LONG DISTANCE
PHONE WASATCH 1840

SEE OUR AGENT IN YOUR TOWN
Utah Home Fire Insurance Co.
Over 35 Years of Service Salt Lake City

The Provo Post
UTAH COUNTY'S LEADING NEWSPAPER
It's Circulation is a Power that May Be Used with Profit

Beesley Marble & Granite Works
MAKERS OF
FINE MONUMENTAL WORK
EVERY JOB MADE RIGHT
EVERY PROMISE MADE GOOD
ONE HUNDRED PER CENT SERVICE
Send for Designs and Prices
53 West 1st South St., By the Tabernacle Provo, Utah

Beesley Weimann b 406 W 1st So.
Beesley Wm O r 406 W 1st So.
Bell Chase lab rms J M Thacker.
Bell Joyce lab rms J M Thacker.
Bell Lawrence lab rms 182 E 2d So.
Belmont Apartments 186 W 1st So.
Belmont Sidney motrmn Provo Brick & T Co b 61 S 2d West.
Belmont Sidney H pres-gen mgr Provo Brick & T Co and contr 61 S 2d West r same.
Belveal Elmer S hlpr r 113 S 6th East.
BENEFICIAL LIFE INS CO (Salt Lake City), Dixon Real Est Co Agts, 236 W Center. (See left bottom lines).
Benevent Aug lab r 192 N 5th East.
BENEVOLENT AND PROTECTIVE ORDER OF ELKS (No 849), Wm A Hines Exalted Ruler, Paul D Vincent Sec, 32 W Center, Tel 68.
Beniems Thos S painter r 129 S University av.
Bennett Clara E student rms 427 E 4th No.
Bennett Clarence H lab Provo Brick & T Co b 483 E 7th So.
BENNETT DAVID A (Blue Car Transfer Co), r 175 S 6th East, Tel 294.
Bennett Erma student rms 167 W 5th No.
Bennett Frank T bkpr rms 167 W 5th No.
Bennett John B weaver Knight Woolen Mills r 483 E 7th No.
BENNETT JOHN F, V-Pres Farmers & Merchants Bank, r Salt Lake City.
Bennett Lamar student rms 179 E 8th So.
Benson Alfd A [illegible] b 1017 W 6th So.
Benson Eunice rms 690 N 4th East.
Benson Jabez L carp r 559 W 2d No.
Benson Louisa H (wid Peter) r 1017 W 6th So.
Benson Mary rms 680 S 4th West.
Benson Peter J lab b 1017 W 6th So.
Benson Wm L attdt Mental Hosp r 659 E 2d So.
Bentley Edwd M hlpr L A & S L rms 367 N 2d East.
Bentley Harold student rms 980 N 1st East.
Berg Anna A died Nov 25 '20 age 73.
Berg Wyman O mgr The Berg & Son Co r 484 E 3d So.

Provo Commercial Club
ARE YOU A MEMBER? IF NOT JOIN NOW

MOE & ADAMSON
CONTRACTORS OF
Sanitary Plumbing, Steam, Vapor, Hot Water and Warm Air Heating
53 NORTH 1ST WEST PHONE 748 PROVO, UTAH

BERG & SON CO THE, Wyman O Berg Mgr, Leading Morticians and Funeral Directors of Utah County, 45 E Center, Tel 378-1.
Bergeson John eng rms 56 E 2d So.
Bergeson Rasmus shoemkr 706 S 4th West r same.
Berry Belle H b 242 W 4th No.
Berry Birdeen sec Brotherhood of Amer Yeomen b 74 E 7th No.
Berry Chas E clk U Coal Route Ry r 74 E 7th So.
Berry Edna H cook b 242 W 4th No.
Berry Elmer farmer r Temple Hill.
Berry Jos S dir Farmers & Merchants Bank r Murray U.
Berry Ray b 242 W 4th No.
Berry Robt A farmer r 242 W 4th No.
Berry Stella M student b 242 W 4th No.
Berry Wm H carrier P O r Pleasant View.
Bestelmeyer Aug A sec-treas Eureka Bullion M Co r 215 S 4th East.
Bestelmeyer John M mining r 630 N 3d East.
Bestelmeyer Kath (wid John) r 511 E 6th No.
Beswick Ernest lab r 414 S 8th West.
Betteridge Alpha N student b J W Betteridge.
Betteridge Jas W farmer and ward clk r Provo Bench.
Bezzant Allen clk Sutton Mkt r 63 N 5th East.
Bibbins John inmate County Infirmary.
Bibbins Lowell hlpr Hotel Roberts b 711 N 1st West.
Biddulph Rulon student b 711 N 1st West.
Biddulph Saml tchr High Schl r 711 N 1st West.
BIERSACH WM L, Treas Telluride Motor Co and Investments, 12 Holbrook Blk, Tel 228, r Pasadena, Cal.
Big Indian Copper Co P G Peterson sec 8 W Center.
Bigelow Barney B farmer r Provo Bench.
Bigelow Percival P tchr r 617 N University av.
Billings Dwight J contr 267 E 5th No r same.
Billings Dwight R student b 267 E 5th No.
Billings Fern E student b 267 E 5th No.
Billings Geo P farmer r 441 S 5th East.
Billings Kenneth P student b 441 S 5th East.
Billings Leon Y moved to Salt Lake City.
Billings Ruth opr Tel Co b 267 E 5th No.
Bills Edwd died Feb 7 '20 age 33.
Bingham Emily student b G S Bingham.
Bingham Emma student b G S Bingham.
Bingham Geo S farmer r 12th No bet 4th and 5th West.
Bird David C lab L A & S L b 168 W 2d No.
Bird Edwd H hlpr Smoot Lbr Co r 236 S 5th West.
Bird Geo mech rms 596 W 1st No.
Bird Hazel student rms 509 N 5th West.
Bird Jasper A slsmn Dixon Real Est Co r 392 N 5th West.
Bird La Mar J slsmn b 372 N 5th West.
Bird Lawrence lab b 236 S 5th West.
Bird Mary student rms 309 N 6th West.
Bird Meriba steno Wm M Boylance Co b 170 S 3d West.
Bird N Evaline (wid Roswell) r 170 S 2d West.

FARRER BROS. CO. SUITS-CLOAKS-SHOES
SUPERIOR DRY GOODS
29-31 N. UNIVERSITY AVENUE PROVO

DESERET NEWS
UTAH'S LEADING EVENING NEWSPAPER
71 YEARS OF UNFAILING DEPENDABILITY
2 S. Main St. Salt Lake City

W. H. RAY REAL ESTATE, LOANS LIBERTY BONDS, INSURANCE
FARMS, RANCHES 78 N. University Av., Provo

CHRISTENSEN CO. CLOTHING
MEN'S FURNISHINGS, SHOES, HATS, ETC.
154 WEST CENTER STREET, PROVO

Bird Orson G slsmn Taylor Bros Co r 372 N 5th West.
Bird Vaughn student b 372 N 4th West.
Birk Otto dep Sheriff r Amer Fork.
Bjerregaard Oscar F tchr Maeser Schl r 461 N 2d East.
Black John livestock 225 N University av r same.
Black Percy A mach L A & S L r 845 N 5th West.
Black Percy A jr mach L A & S L b 845 N 5th West.
Black Sanford G farmer b 225 N University av.
Blaine Mrs Pearl clk r 173 E 8th No.
Blaine Ruth E student b 173 E 8th No.
Blake Margt student rms 47 W 7th No.
Blakeslee Julia A died May 17, '21 age 36.
Blakeslee Vivian C student b 55 E 6th No.
Blakeslee Winfred W supvr U S Forest Service r 55 E 6th No.
Blakley Alderson L bkpr Utah Fruit Exchange rms 383 W 1st So.
Bland Mary (wid Jas) r 157 N 10th West.
Blatchley E E rms Hotel Roberts.
Bleak Mrs Dollie drsmkr 782 N 1st East r same.
Bleak Donald b 782 N 1st East.
Bleak Jesse J mining r 782 N 1st East.
Bleak Maude hlpr Main Cafe b 782 N 1st East.
Bleak Ruth waiter Sutton Cafe b 782 N 1st East.
Bleecker Kenneth A printer rms 50 W 2d No.
Blomquist Emil farmer r Grand View.
Bloomfield Fern rms 444 N 5th East.
BLUE CAR TRANSFER CO (D A Bennett), We Move Anything Anywhere, Stand at Orem Depot, 97 W Center, Tel 294. (See right side lines).
Blumenthal Caroline D (wid Aug) r 381 E 2d So.
Blumenthal Earl B sheetmtlwkr H G Blumenthal Co b 356 E Center.
Blumenthal Harold G plmbr H G Blumenthal Co b 356 E Center.
BLUMENTHAL HENRY G, Pres-Mgr H G Blumenthal Co, r 356 E Center, Tel 493-J.
BLUMENTHAL H G CO, H G Blumenthal Pres-Mgr, Cornice Works, Sanitary Plumbing, Heating, Ventilating, Etc, 474 W Center, Tel 109. (See right top lines).
Blumenthal Rhea D student b 356 E Center.
Board of Education H A Dixon supt High School.
Boardman Alvin farmer r Center and 18th West.
Boardman Alvin H fruit grower r s s W Center 1 mi w r r tracks.
Boardman Darwin student b 275 E 5th So.
Boardman Erma maid 424 E Center.
Boardman Hazel clk b Alvin Boardman.
Boardman John W farmer r 275 E 5th So.
Boardman Lyman student b 259 E 5th So.
Boardman Robt farmer r 526 S 3d East.
Boardman Robt farmer r 259 E 5th So.
Boardman Ruth student b Alvin Boardman.
Boardman Thos linmn rms 385 E 3d So.

CONSOLIDATED WAGON & MACHINE CO.
Agricultural Machinery, Carriages and Wagons
255 WEST CENTER ST. PROVO, UTAH

DIXON REAL ESTATE CO.
The Firm With An Established Reputation
Real Estate, Loans, Insurance, Bonds, Investments That Guarantee Regular Dividends
TEL. 75 Farmers & Merchants Bank Bldg. Provo, Utah

Boardman Vernice b 259 E 5th So.
Boardman Wilmith clk b A H Boardman.
Boel Mollie M (wid Pierre) r 443 W 4th No.
Bogert Carrie r 272 W 2d So.
Bolton Benj G lab r 106 W 3d No.
Bolton G La Verl b 106 W 3d No.
Bolton Vera A ironer Troy Lndry b 106 W 3d No.
Bone John W hlpr L A & S L r 550 S 2d West.
Bone John W jr blrmkr L A & S L b 550 S 2d West.
Bonnett Aileen student b D J Bonnett.
Bonnett Arville student b 793 N 3d East.
Bonnett Clem J farmer r 763 N 3d East.
Bonnett David J r Pleasant View.
Bonnett Dean b 763 N 3d East.
Bonnett Earl C student b D J Bonnett.
Bonnett Geo lab r end E 4th No.
Bonnett H Glen collr U P & L Co rms 421 E 1st So.
Bonnett Jean C clk rms 421 E 1st So.
Bonnett John A tmstr r 793 N 3d East.
Bonnett Laura F student b 793 N 3d East.
Bonnett Leonard F lab b 763 N 3d East.
Bonnett Ray C student b 763 N 3d East.
Bonnett Roy farmer b 763 N 3d East.
Bonnett Stanley student b 793 N 3d East.
Bonneville Lumber Co O P Smoot mgr 185 W 3d So.
Bonneville Wd Meeting House 609 E 3d So.
Bonny Beulah student b 231 W 4th No.
Bonny Jas M contr 231 W 4th No r same.
Bonny Louis J farmer r Carterville.
Booke Anna smstrs Wood-Clifton Co b 789 W 5th So.
Booke Henry P mach r 522 N 4th East.
Booke Nels A farmer r 789 W 5th So.
Booth Albt W student b 386 N 5th East.
Booth Alfd L (Booth Brockbank & Johnson) r 131 W 5th No.
Booth Annie b 589 E 4th So.
Booth Bessie mlnr b 386 N 5th East.
BOOTH, BROCKBANK & JOHNSON (**A L Booth, I E Brockbank,** J Edward Johnson), Attorneys and Counselors at Law, Rooms 1-13-14 Knight Block, Tel 71, also Rockhill Bldg, Spanish Fork, Tel 86.
Booth Cloyd student b 57 W 7th No.
Booth Delia J (wid John E) r 59 W 5th No.
Booth Editha b 131 W 5th No.
Booth Edwin W (University Grocery) r Pleasant View.
Booth Harvey R farmer r Pleasant View.
Booth Heber T plstr r 386 N 5th East.
Booth Jas lab r 589 E 4th So.
Booth John J (University Grocery) r 262 E 7th No.
Booth Jos W tchr High Schl b 59 W 5th No.
Booth J Milton (University Grocery) r 476 N 1st West.
Booth Leona student b 131 W 5th No.
Booth Lorna tchr Franklin Schl r Pleasant View.

SMOOT LUMBER COMPANY
LUMBER AND MILL WORK
BUILDING HEADQUARTERS
Phone 20 Provo, Utah. Phone 40

THE SALT LAKE TRIBUNE
Maintains a Delivery Service in Provo and All Other Important Towns in Utah
Order the TRIBUNE from the Local Agent

BUCKLEY & HAWS
Why Not Employ the Best? Long Service in the PLUMBING Trade Has Made Us Letter Perfect
PHONE 615-J—135-W 139 N. UNIVERSITY AV., PROVO, UTAH

TAXI SERVICE—WE GO ANYWHERE ANY TIME, DAY OR NIGHT
PROVO TRANSFER & TAXI CO.
105 W. Center Street
Telephone 665

Booth Maisie weaver Knight Woolen Mills b 589 E 4th So.
Booth Mary repr b 589 E 4th So.
Booth Milton farmer and meat ctr r Pleasant View.
Booth Vera maid 148 E Center.
BOOTH VERDELL, Agt Deseret News, b 57 W 7th North, Tel 268-W.
Booth Willard H carp r 57 W 7th No.
Bording Jas C moved to Winnemucca Nev.
Boren Chas A mining r 768 W 1st So.
Boren LeRoy mgr Provo Elec & H Co r 181 E 1st No.
Boren LeRoy jr lab L A & S L b 673 S 3d West.
Boren Martha A (wid Jos S) r 138 S 3d West.
Boren Ralph student b 768 W 1st So.
Boren Ruth student rms 558 N 1st West.
Boren Wilford W farmer r Grand View.
Borgett Fritz J farmer r 1519 W Center.
Borgett J Raymond farmer b 1519 W Center.
Borgett Katie b 1519 W Center.
Boshard Albt R student b 256 E Center.
Boshard Arnold barnmn Utah Natl Guard r 652 W 4th No.
Boshard A Rudolph musn r 313 E 2d No.
Boshard Clair S student b 256 E Center.
Boshard Fred M student b 471 E 2d No.
Boshard Genevieve student b 339 E 2d No.
Boshard Harold musn r 240 N 3d East.
Boshard Hayden student b 339 E 2d No.
Boshard Jas R died Feb 3 '20 age 29.
Boshard John A pur agt L L Nunn b 471 E 2d No.
Boshard John H (Fifth Wd Gro) r 339 E 2d No.
Boshard Karl G dep Sheriff rms 258 W 4th No.
Boshard Mary steno r 110 N 5th East.
Boshard Mary A (wid John J) r 471 E 2d No.
Boshard May drsmkr 471 E 2d No b same.
Boshard Mozart hlpr L A & S L r 234 N 3d East.
Boshard Nellie (wid Jas R) r 770 N 2d East.
Boshard Reed R chf Fire Dept r 256 E Center.
Boshard Roy C lab r 347 S 1st East.
Boshard Ruth E steno b 339 E 2d No.
Boshard Viola cashr Strand Theatre b 339 E 2d No.
Boshard Wm barber 87 N University av r 138 E 1st So.
Boswell Andw student b 786 N 3d East.
Boswell Clara clk b 786 N 3d East.
Boswell E Lucile clk F W Woolworth Co b 786 N 3d East.
Boswell Harry lab r 786 N 3d East.
Boswell Lucile clk b 786 N 3d East.
Bott Harry moved to Payson.
Bott Helen E student b 3 Nuttall Apts.
Bott John E mgr Bott Merc Co r 3 Nuttall Apts.
Bott Kai V blrmkr b 736 W 1st So.
Bott LeRoy hlpr Provo Fndry & M Co b 736 W 1st So.
Bott Lillie student b 736 W 1st So.
Bott Louis T v-pres Bott Merc Co r 3 Nuttall Apts.

HIGHEST EFFICIENCY LOWEST RATES
Open All Year. Day and Evening Sessions
L. D. S. BUSINESS COLLEGE
CALL WASATCH 3951 SALT LAKE CITY

WASATCH PRODUCE
WHOLESALE AND RETAIL
Hay, Grain, Flour, Mill Stuff and Poultry Supplies
425 West Center St. Phone 480 Prove, Utah

Bott Mercantile Co Wm C Turk pres L T Bott v-pres J E Bott sec-treas-mgr notions 16 W Center.
Bott Valdemar V sheetmtlwkr H G Blumenthal Co r 736 W 1st So.
Boucher Lamge died Sept 22 '19 age 37.
Boulton Grace student b T B Boulton.
Boulton Mary A (wid Martin) rms 53 S 7th West.
Boulton Thos B farmer r Vineyard.
Bound Mark r 276 E 3d So.
Bounous Levi farmer r Pleasant View.
Bourne Alma brkmn U Coal Route Ry r 486 S 5th West.
Bowen Bert mining r 383 W 1st So.
Bowers Garth died Jan 3 '20 age 18.
Bowers Mary E died May 29 '20 age 58.
Bowers Matt clk Skaggs Cash Store rms 185 S 1st West.
Bowman Birdie died Feb 20 '19 age 29.
Bown Anna R died Feb 6 '20 age 38.
Bown Byron student b 376 N University av.
Bown Fred S student b 159 E 3d So.
Bown Henry b 376 N University av.
Bown J Leo woolgrower 194 N 4th East r same.
Bown Lafayette woolgrower 159 E 3d So r same.
Bown Leland student b 376 N University av.
Bown Lucile student b 159 E 3d So.
Bown Lynn student b 376 N University av.
Bown Mark L bkpr State Bank of Provo r 272 E 3d So.
Bown Max student b 376 N University av.
Bown Noel student b 376 N University av.
Bown Wm E r 376 N University av.
Box Wm A student r 279 N 5th West.
Boyce Annie b G L Boyce.
Boyce Geo L farmer r Pleasant View.
Boyce Isaac farmer r Pleasant View.
Boyce Peter r 409 N University av.
Boyd Emmett L mech b 75 E 1st So.
BOYD JOHN D, Sheriff, Court House, Tel 10-F-2, r 75 E 1st South, Tel 10-F-3.
Boyd Sadie V student b 75 E 1st So.
Boyden T Alma linmn Tel Co r 281 N 1st West.
BOYER DR DELL D, Osteopathic Physician, Office Hours 10 to 12 a m, 2 to 5 p m and by Appointment, 346 N University av, r same, Tel 287.
Boyle Albt E lab rms 329 E 3d No.
Boyle Clarence tchr High Schl rms 542 N 1st East.
Boyle Elfie B tchr High Schl rms 542 N 1st East.
Boyle John K student rms 329 E 3d No.
Boyle John P eng rms 329 E 3d No.
Boyle Melba student b 545 N University av.
Boyle Ralph G lab rms 329 E 3d No.
Boyle Wm H tchr B Y U r 545 N University av.
Bradford Viola nurese Provo Gen Hosp rms 65 E 2d So.
Bradley Mrs Alice r 290 N 4th East.
Bradley Orlando L moved to Salt Lake City.

UTAH COUNTY MATTRESS FACTORY
MANUFACTURERS OF AND WHOLESALE DEALERS IN WOOL AND COTTON MATTRESSES
(See Adv. at Name). FACTORY 661 W. SECOND NORTH. TEL. 345

Chas. Peterson ALL KINDS Signs
20 Richards Street Salt Lake City

ANSON HATCH, Licensed Embalmer LILA M. HATCH, Assistant
HATCH UNDERTAKING COMPANY
A FULL LINE OF BURIAL SUPPLIES, AUTO EQUIPMENT
COURTESY AND SERVICE
PARLOR 47 NORTH 1ST WEST PHONE 532 PROVO, UTAH

Provo Commercial Club
Utah County is the "Heart of Utah" in Natural Resources
DEVOTED TO THE BEST INTERESTS OF PROVO AND UTAH COUNTY
Elmo Cunningham, Executive Secretary Provo, Utah

Brandon Dora rms B H Knudsen.
Brasher Thos moved to Myton U.
Bratten Geo E ins r Belmont Apts.
Bray Clarence R carp r end E 6th No.
Bray Clealon carp r 659 N 6th West.
Bray Floyd A opr Utah Co Mattress Fcty b C R Bray.
Bray Irene R (wid John A) rms 599 N 6th West.
Bray J Earl farmer r Provo Bench.
Bray Mervin O lab b C R Bray.
Bray Wilford clk L A & S L r 643 E 2d So.
Brazee Bessie student b Louis Brazee.
Brazee Louis farmer r 17th West and 6th So.
Bredesen Arne lab r 444 S 5th West.
Bredesen Arnold A mech rms 890 W 2d So.
Breinholt Hans L r 446 E 1st No.
Breiting Bena (wid Otto) rms 272 W 2d So.
Brentt Chas lab r 851 W 2d So.
Brereton Clarence H farmer r Pleasant View.
Brereton Elmo farmer r Pleasant View.
Brereton Gertrude b R E Brereton.
Brereton J Austin farmer r Pleasant View.
Brereton Mary E r 112 E 3d So.
Brereton Richd lab b R E Brereton.
Brereton Richd E farmer r Pleasant View.
Brereton Richd W farmer and dir State Bank of Provo r 607 N 2d East.
Brereton Ruth died Sept 23 '19 age 17.
Brereton Wm student b R E Brereton.
BRERETON WM H, Pres State Bank of Provo, r 69 N University av, Tel 703.
Brewer Chas mach r 179 E 8th No.
Brewerton Laura (wid John) supvr Startup Candy Co r 138 S 3d West.
Brewerton Winifred pkr Startup Candy Co b 138 S 3d West.
Brian Louis M died Jan 28 '20 age 42.
Brian Mrs Margt clk Barker Bakery r 433 E 3d So.
Brickey Clara M student b 1008 W 1st No.
Brickey Homer lab b 1008 W 1st No.
Brickey Lillian student b 1008 W 1st No.
Brickey Thos plstr rms 292 W 4th No.
Brickey Wm T carrier P O r 1008 W 1st No.
Briggs Rufus lab r 678 E 3d No.
Brigham Young Manual Training Bldg 8th No bet 2d and 3d East.
BRIGHAM YOUNG UNIVERSITY, Franklin S Harris Pres, Edward H Holt Sec, Comprises a College of Education, a College of Arts and Sciences and a College of Commerce and Business Administration with Over 400 Courses in Preparation for Leadership and Training for Various Vocations, Co-Educational—Elective: University av bet 5th and 6th North, Tels 62 and 163. (See adv opposite).
Brigham Young University Band B Y U.

SHOW CARDS CAR BANNERS 105 Keith Bldg.
LOBBY MATS 246 S. Main
KIRKS KARD SHOP SIGNS—All Kinds Tel. Was. 2022
SALT LAKE

33398

BRIGHAM YOUNG UNIVERSITY

"Trains for Leadership"

The instruction of the University is under the administration of the

COLLEGE OF EDUCATION

COLLEGE OF ARTS AND SCIENCES

COLLEGE OF COMMERCE AND BUSINESS ADMINISTRATION

Anyone who has completed four years of standard high school work or who is of mature age and can give evidence of ability to do special work even though he has not completed the standard high school course, is eligible to admission to the Brigham Young University. Courses are offered in each College of the University leading to the following degrees:

BACHELOR OF ARTS
BACHELOR OF SCIENCE
MASTER OF ARTS

Further information may be had by addressing the

PRESIDENT'S OFFICE
BRIGHAM YOUNG UNIVERSITY
PROVO, UTAH

H. G. Blumenthal Company
STEAM AND HOT WATER HEATING, FURNACES
All Facilities for Filling Any Order
Tel. 109 470-474 W. Center Street Provo, Utah

Brigham Young University Cafeteria Mrs Hattie Wright mgr B Y U.
Brigham Young University Choir B Y U.
Brigham Young University Ladies Gymnasium 529 N University av.
Brigham Young University Library B Y U.
Brigham Young University Orchestra B Y U.
Brim Helen student b 74 N 4th East.
Brim Jas F mining r 74 N 4th East.
Brim Mary student b 74 N 4th East.
Brim Philip student b 74 N 4th East.
BRIMHALL BROTHERS (Enos and Wilford W), Vulcanizers and Tire Repairers, Goodyear and Miller Tires, 223 W Center, Tel 260. (See adv under classified Auto Tire Repairers).
BRIMHALL ENOS (Brimhall Bros), b 558 E 3d South, Tel 473.
Brimhall Ether R transfer r 558 E 3d So.
Brimhall Geo H tchr r 287 E 1st No.
Brimhall Geo M student b 138 S 1st West.
Brimhall Geo W mech r 138 S 1st West.
Brimhall Gladys student b 138 S 1st West.
Brimhall Isabell student b 558 E 3d So.
Brimhall Marie student b 138 S 1st West.
Brimhall Paul R [illegible] b 287 E 1st No.
Brimhall Thirza M weaver Knight Woolen Mills b 358 E 3d So.
Brimhall Wells L broker 19 N University av r 443 E 2d No.
BRIMHALL WILFORD W (Brimhall Bros), b 558 E 3d South, Tel 473.
Brinkerhoff Chloe student b 240 N University av.
Brinkerhoff Willard farmer r 240 N University av.
Brinkman Fredk farmer r Provo Bench.
Brinkman Fredk jr farmer b Fredk Brinkman.
Brinkman Geo stockmn L A & S L.
Broadbent Berne P student b 568 E 6th No.
Broadbent Cecil student b 568 E 6th No.
Broadbent Fern tchr High Schl b 568 E 6th No.
Broadbent Jos F missionary r 133 N 7th West.
Broadbent Jos F farmer r 568 E 6th No.
Broadbent Roy E student b 568 E 6th No.
Broaker Mrs Evelyn rms 58 W 7th No.
Brock Oscar rms 771 W 3d No.
Brockbank Isaac E (Booth Brockbank & Johnson) rms 59 W 5th No.
Brokaw Austin E farmer r Carterville.
Brokaw Geo M carp r Pleasant View.
Bromley Lavon student rms 466 N 2d East.
Brooks Jos R lab r 7th So 2 e of State rd.
Brooks P Jane (wid John L) r State rd nr 7th So.
Brooks Wm lab r 702 E 5th So.
Brostrom N Bernard rms 210 W Center.
Brotherhood of American Yeomen (Provo Homestead No 4207) Birdeen Berry see Odd Fellows Hall.
Brough Florence maid 230 N 1st West.

YOU
Should Have Had This SPACE
—
DON'T Overlook Subscribing to the Directory
No Business Can Be Successfully Run Without It

It's the economical way to get results by Advertising in Polk's Directories **TRY IT**

AN AGENT IN EVERY TOWN
Utah Home Fire Insurance Co.
A Home Company Salt Lake City

The Provo Herald HAS THE LARGEST CIRCULATION AND CARRIES THE MOST ADVERTISING
Delivered at Your Home by Carrier

Brown Adam farmer r 145 N 10th West.
Brown Alice M bkpr r 284 E 1st No.
Brown Amos A farmer r 68 W 5th No.
Brown Anna died Apr 3 '19 age 26.
Brown A A barber A G Cluff r 68 W 5th No.
Brown Bert R student b 905 E Center.
Brown Bert W city poundkpr r 445 W 5th No.
Brown Bessie clk b 55 W 3d So.
Brown Bryan student b 55 W 3d So.
Brown Carl lab Provo Brick & T Co rms 550 W 2d So.
Brown Cecil R mech Telluride M Co r 290 W 5th So.
Brown Chas A electn b 68 W 5th No.
Brown Chas D burner Provo Brick & T Co r Grand View.
Brown Cleveland W carrier P O r 640 W 4th No.
Brown Dewey [illegible] b 533 S 5th West.
Brown Eliz D (wid Philander) r 533 S 5th West.
Brown Mrs Eliz S moved to Delta U.
Brown Ella M student b 68 W 5th No.
Brown Emily H steno Home Ins Agcy b 905 E Center.
Brown E Lester student b 905 E Center.
Brown Fred D lab r Provo Bench.
Brown Geo A pres-mgr Home Ins Agcy r 905 E Center.
Brown Geo H student b 68 W 5th No.
Brown Harley L moved to Rock Springs Wyo.
Brown Harry P mach r 327 S 3d West.
Brown Harvey A lab b 533 S 5th West.
Brown Henry T farmer r 800 W 5th No.
Brown Hugh G lab r 341 S 1st East.
Brown Jas A farmer r 55 W 3d So.
Brown Jas A mining rms 309 E 7th No.
Brown Jas L tchr B Y U r 244 N 3d West.
Brown Jos M r 631 N University av.
Brown Julia asst mgr Lamar Hotel b same.
Brown June W student b 445 W 5th No.
Brown Lester ftr Utah Valley G & C Co b 631 N University av.
Brown Lillian drsmkr 338 S 1st East rms same.
Brown Lillian A (wid Wm H) r 272 W 1st So.
Brown Lillie clk b 284 E 1st No.
Brown Louise J (wid Wm H) rms 279 N 5th West.
Brown Lucy student b 533 S 5th West.
Brown Mary student b R D Brown.
Brown Mary A (wid Alma) r Provo Bench.
Brown Mary D (wid Geo W) nurse 345 E 5th No rms same.
n Mary E student b 327 S 3d West.
Brown Mary E (wid John A) rms 444 S 1st West.
Brown Mrs Pearl D (Davis Mlnry Co) r 55 W 3d So.
Brown Ray N phys b 68 W 5th No.
Brown Raymond D lab r Provo Bench.
Brown Reed clk P O r Grand View.
Brown Rosana (wid Newell) rms 905 W 5th No.
Brown Roy D farmer r Grand View.
Brown Thelma student b 631 N University av.

Provo Commercial Club
ARE YOU A MEMBER? IF NOT JOIN NOW

UTAH TIMBER & COAL CO.
MINING TIMBERS, LUMBER, LATH, SHINGLES
PREPARED ROOFING, UTAH PORTLAND CEMENT
150-160 W. 5TH NORTH ST. TEL. 232 PROVO, UTAH

Brown Verl student b Reed Brown.
Brown W D farmer r Grand View.
BROWN MRS W T (Lamar Hotel), r same, Tel 483.
Brueton Laura pkr r 361 S 1st West.
Brueton Winifred pkr b 361 S 1st West.
Bruning J Fred died Apr 26 '21 58.
Brunner Alice student b 471 E 6th No.
BRUNNER CARL W (Meyer-Brunner Brokerage Co), r 471 E 6th North, Tel 282-W.
Brunner Pauline student b 471 E 6th No.
Brunson Ernest farmer rms 210 S 5th West.
Brunson Ervin farmer rms 210 S 5th West.
Brunson Nellie (wid Frank) cook rms 210 S 5th West.
Brunyer Wm M jan r 362 W 3d No.
Bryan Lester clk b 433 E 3d So.
Bryan Margt (wid Louis M) clk r 433 E 3d So.
Bryan Stella pkr b 433 E 3d So.
Bryant David mach rms 284 E 1st No.
Bryant Geo student b 660 S 4th West.
Bryant Robt A eng r 660 S 4th West.
Bryant Ruth student b 660 S 4th West.
Bryson Saml died Aug 3 '19 age 74.
Buchanan Birdie student b 488 E 6th No.
Buchanan Edna R student b 488 E 6th No.
Buchanan Mrs Elnora r 488 E 6th No.
Buchanan E Rachael ironer Troy Lndry b 488 E 6th No.
Buchanan Junior student b 488 E 6th No.
BUCHI JOHN U, See Superior Motor Co and Provo Foundry & Machine Co, r 90 N 5th East, Tel 47.
Buck Mary student rms 314 S 6th West.
Buck Ruth student rms 341 S 3d West.
Buckley Albt C student b 950 N University av.
BUCKLEY ALBERT E (Buckley & Haws), r 911 N 1st East, Tel 206-J.
Buckley Amelia student rms 225 E 6th No.
Buckley Ernest F linmn b 914 N University av.
Buckley Florence r 914 N University av.
Buckley Geo H mining r 591 N 3d East.
Buckley Grant S student b 492 E Center.
Buckley John H plstr r 942 N University av.
Buckley John S plstr r 950 N University av.
Buckley Jonathan moved to Salt Lake City.
Buckley Lucille opr Tel Co b 950 N University av.
Buckley Margt student rms 662 W 5th So.
Buckley Pauline tchr Maeser Schl b 492 E Center.
Buckley Ralph bkpr r 950 N University av.
Buckley Ralph W bkpr b 950 N University av.
Buckley Ross A driver Troy Lndry r 153 E 2d So.
Buckley Ruth steno Baker & Baker b 492 E Center.
Buckley Ruth E student b 950 N University av.
Buckley Saml H mining r 492 E Center.
Buckley Wm D agt Metro Life r Pleasant View.

BLUE CAR TRANSFER CO.
WE HAUL ANYTHING ANYWHERE
Stand 97 West Center St. Phone 294 Provo, Utah

DESERET NEWS
UTAH'S LEADING EVENING NEWSPAPER
71 YEARS OF UNFAILING DEPENDABILITY
2 S. Main St. Salt Lake City

CONCRETE AND BRICK STORAGE WAREHOUSE
HARDY - MADSEN TRANSFER CO.
WE STORE AND CARE FOR YOUR GOODS—WE MOVE YOU ANY DISTANCE, IN MOTOR VANS—ANY WEATHER.
TELS. 148, 570-J, 389-J 27 N. SECOND WEST, PROVO

TAYLOR BROS. COMPANY Hardware & Ranges
THE BIG DEPARTMENT STORE

BUCKLEY & HAWS (A E Buckley, L Haws), Sanitary Plumbing, Heating and Ventilating, 139 N University av, Tel 411. (See left top lines).
Buckner A Dean lab Smoot Lbr Co b J M Buckner.
Buckner Elmer R clk J C Penney Co b J M Buckner.
Buckner Geo R lab b J M Buckner.
Buckner Jesse M farmer r Carterville.
Buckner Zella F student b J M Bucknr.
Buell Florence M cashr Farrer Bros & Co b 256 E 3d So.
Buell Fredk O r 256 E 3d So.
Buell Jennie L b 256 E 3d So.
Buell Lois P clk Farrer Bros & Co b 256 E 3d So.
Buell Mary A b 256 E 3d So.
BUICK MOTOR CARS, Telluride Motor Co Distributors, 57-71 W Center.
Bulkley Rev Wm F pastor St Marys Epis Ch r 50 W 2d No.
Buller Royal H died Mar 28 '20 age 20.
Bullock Arvilla student b 61 N 4th West.
Bullock Benj H pres-mgr Syndicate M & M Co r 290 E Center.
Bullock B K metermn U P & L Co.
Bullock Emily (wid Wm) r 469 W Center.
Bullock Emma (wid Isaac) b 469 W Center.
Bullock Geo A farmer b 691 W 3d No.
Bullock Grace b 290 E Center.
Bullock Harry lab rms 460 E 5th No.
Bullock Jas A farmer r 61 N 4th West.
Bullock Jas A jr chf clk U P & L Co r 355 S 3d West.
Bullock John G farmer b 61 N 4th West.
Bullock Jos I farmer r 483 E 3d So.
Bullock Kenneth E (Hunter & Bullock) b 691 W 3d No.
Bullock Kenneth E lab r 211 E 5th No.
Bullock La Preal student b 469 W Center.
Bullock LeRoy student b 691 W 3d No.
Bullock Marian student b 61 N 4th West.
Bullock Marva student b 691 W 3d No.
Bullock Ralph A farmer r 691 W 3d No.
Bullock Ralph A jr farmer b 691 W 3d No.
Bullock Robt barber r 11 E 1st No.
Bullock Roy farmer b 483 E 3d So.
Bullock Seth driver Fire Dept b 483 E 3d So.
Bunker Antone farmer b Vineyard.
Bunker Cleone steno Taylor Bros Co b Vineyard.
Bunker Geo S farmer r Vineyard.
Bunnell Clyde E agt Metro Life r 189 N 6th West.
Bunnell Elva student b 902 N University av.
Bunnell Elwood C ins r 189 N 6th West.
Bunnell Inez student b 902 N University av.
Bunnell Irwin student b L L Bunnell.
Bunnell LeRoy farmer b L L Bunnell.
Bunnell Leslie L farmer r Lake View.
Bunnell Merrill farmer b L L Bunnell.
Bunnell Mrs Percia r Lake View.

RUSSON INVESTMENT CO. Real Estate, Loans, Insurance—Farms & Ranches a Specialty
211 Kearns Bldg. Salt Lake City
Long Distance Telephone Wasatch 2547

Dr. H. G. Lathrop, CHIROPRACTOR
44 West Center St. Provo, Utah

Bunnell Saml E farmer r 902 N University av.
Bunnell Saml S farmer b 902 N University av.
Bunnell Stephen I farmer b Percia Bunnell.
Bunnell Vinna student b L L Bunnell.
Burch Claude H woolgrower 260 N University av r same.
Burch Louis M died Feb 26 '20 age 28.
Burch Wm H woolgrower 33 N 6th West r same.
Burche Clarence clk rms 561 W 5th So.
Burche Ellen (wid Peter) rms 561 W 5th So.
Bureyne Mary C died Dec 21 '19 age 51.
Burgess Hildred student b 524 E 4th So.
Burgess Wm G student b 524 E 4th So.
Burgess Wilmar J blrmkr r 524 E 4th So.
Burke Frank H mach L A & S L r 608 E 3d So.
Burke Hazel student rms 532 S 4th East.
Burke Thos M brkmn U Coal Route Ry r 442 S 4th East.
Burningham Alonzo farmer r Lake View.
Burningham Alta student b Frank Burningham.
Burningham Arnold farmer b L L Burningham.
Burningham Bernice M steno rms E R Kendall.
Burningham Clarence slsmn r 95 S 9th West.
Burningham Clifford H farmer rms E R Kendall.
Burningham Ellen b L L Burningham.
Burningham Frank farmer r Provo Bench.
Burningham Frank farmer b L L Burningham.
Burningham Louis L farmer r Lakeview.
Burningham Pharon farmer b L L Burningham.
Burningham Ray farmer r Grand View.
Burningham Ray farmer r Lake View.
Burningham Thurston farmer rms E R Kendall.
Burr Ivan farmer r Provo Bench.
Burr Wesley S farmer r Carterville.
Burr Wm H farmer b W S Burr.
Burroughs Adding Mach Co A C Davis mgr 59 E Center.
BURROWS CHARLES (Utah County Mattress Factory), r 661 W 2d North, Tel 345.
Burt Thos W moved to Cedar City.
Burton Edwin C (Hotel Roberts) r same.
Burton Harry lab rms 632 N 1st East.
Burton Ruth student rms 632 N 1st East.
Busby Geo S jan Parker Schl r 554 W 2d No.
Busby Geo S jr b 554 W 2d No.
Busby Marie E bkpr Hoover Candy Co b 554 W 2d No.
Busby Rhea b 554 W 2d No.
Bush B firmn L A & S L rms 590 S 2d West.
Bush Mrs Fern clk Sutton Cafe rms 427 E Center.
Bush Mildred student rms 427 E Center.
Bushman Alma student rms 360 E 6th No.
Bushman Bliss L collr Smoot Lbr Co b 90 N 4th East.
Bushman Curtis J student rms 360 E 6th No.
Bushman La Relle G student b 90 N 4th East.
Bushman Martin I attdt Mental Hosp r 90 N 4th East.

SANITARY CLEANING & DYEING CO.
CLEANING, DYEING AND PRESSING
All Kinds of Repairing
"For the Better Service" Call Up 809
Said S. Bardwil, Proprietor
Clothes Insured
We Specialize on Ladies' Fine Garments
Work Guaranteed
304 West Center Street Provo, Utah

THE SALT LAKE TRIBUNE
Maintains a Delivery Service in Provo and All Other Important Towns in Utah
Order the TRIBUNE from the Local Agent

UNCLE JESSE KNIGHT'S
SPRING CANYON COAL
ORDER FROM YOUR DEALER

HOOVER'S "Mt. Timpanogos Chocolates and Candies"
MOUNTAIN HIGH AND QUALITY
MANUFACTURED BY
HOOVER CANDY CO. Tel. 540 Provo, Utah

Buss Fred farmer and tchr B Y U r Grand View.
Bussey Horace farmer r 494 N 5th West.
BUSTER BROWN SHOE REPAIR SHOP, Chas Curtis Mgr, Up-to-Date Shoe Repairing While You Wait, 168 W Center, Tel 707.
BUSTER BROWN SHOE STORE, Fred Olson Mgr, 168 W Cen-ter, Tel 707. (See right side lines).
Butler Eliz bkpr Wood-Clifton Co rms Hotel Roberts.
BUTLER HARRY, Circulation Mgr Provo Herald, r 898 N 1st East, Tel 351-M.
BUTLER W R, Pres-Mgr Wood-Clifton Co, rms Hotel Roberts.
Butterfield Thera student rms 490 N 1st East.
BUTTLE JOSEPH A ,Asst Cashr Provo Coml & Savings Bank, r 140 S 2d East, Tel 122.
Byers Jas W moved to Oakland Cal.
Bylund Augusta moved to Oregon City Ore.
Bylund Erick O probation officer Juvenile Court r 73 S 5th West.
Bylund Floyd student b 73 S 5th West.
Bylund Roma M student b 73 S 5th West.

C

Cahoon Margt C (wid Andw) rms 158 S 2d East.
Caldwell Jos slsmn rms 290 N 4th East.
CALIFORNIA INS CO (San Francisco), Utah County Abstract Co Agts, 24 N University av.
Call Bessie tchr b 460 E 7th No.
Call Orvis J farmer r 460 E 7th No.
Callaway Harold H painter r 238 N 3d East.
Callister Leonard moved to Springville.
Callister Lillian rms 70 E 2d So.
Callister Thos slsmn rms 70 E 2d So.
Cameron Geo student rms 386 N 4th East.
Campbell Carroll W b 10 W 1st No.
Campbell Dora L b 10 W 1st No.
Campbell Elmo E student b 675 E 2d So.

Buster Brown Shoe Store
BUSTER BROWN SHOES FOR BOYS AND GIRLS
MAXINE SHOES FOR WOMEN WHITE HOUSE SHOES FOR MEN
ARMOR PLATE HOSIERY FOR THE WHOLE FAMILY
UP-TO-DATE REPAIRING
Where Quality Counts We Win
168 W. CENTER, TEL. 707

Heber J. Grant, President Lorenzo N. Stohl, 2nd V-Pres. and Mgr.
BENEFICIAL LIFE INSURANCE CO.
VERMONT BUILDING, 47 WEST SOUTH TEMPLE ST.
TELEPHONE WASATCH 2999 SALT LAKE CITY, UTAH

UTAH COUNTY ABSTRACT CO.
Oldest Established PROVO Longest Experienced
CONVEYANCING—LOANS—INSURANCE

Campbell Glenn weaver Knight Woolen Mills r n end University av.
Campbell Jennie tchr Maeser Schl b 368 E 1st No.
Campbell John H slsmn r 10 W 1st No.
Campbell Leland O student b 675 E 2d So.
Campbell Marion (wid John) r 368 E 1st No.
Campbell Mazie tchr B Y U b 368 E 1st No.
Campbell Orson D tchr High Schl r 675 E 2d So.
Campbell Thos hlpr Sutton Cafe rms Legion Hotel.
Canaday Agnes (wid John) tchr r 469 N 1st East.
Canaday Fred musn b 469 N 1st East.
Canaday Louis clk b 469 N 1st East.
Canaday Minnie tchr b 469 N 1st East.
Candland Art C farmer r 342 N 3d East.
Candland Harold A student b 342 N 3d East.
Candland Helen student b 342 N 3d East.
Candland Wendell A student b 342 N 3d East.
Cannon Clawson Y tchr B Y U r 271 N 2d East.
Cannon Harry F optometrist 33½ N University av r 2 Nuttall Apts.
Cardall Claude C hlpr A F Ahlander b 246 S 7th West.
Cardall Hannah J (wid John B) r 246 S 7th West.
Cardall Loris B student b 246 S 7th West.
Carey E E moved to Seattle Wash.
Carlisle Benj F carp r 195 N 3d West.
Carlisle Geo B carp r 247 N 6th West.
Carlisle Glenn waiter b 195 N 3d West.
Carlisle Henry R student b 247 N 6th West.
Carlisle Richd P carp r 195 N 3d West.
Carlisle Vera student b 195 N 3d West.
Carlson Emily student rms 237 S 5th West.
Carlson Oscar W mgr Meredith Cycle Co r 75 S 5th East.
Carlston Jos C died July 13 '19 age 32.
Carpenter Clifford L lab b 994 W Center.
Carpenter Enid spinner b 994 W Center.
Carpenter Levi W fishermn r 994 W Cnter.
Carpenter Seed Co (L A Gee R N Cooper) 76 N University av.
Carr Parry died July 10 '20 age 40.
Carroll Chas H tchr B Y U r 177 N 1st East.
Carroll Chas W r 473 N 6th East.
Carroll Cora maid Hotel Roberts b J D Carroll.
Carroll Elsie C tchr High Schl b 177 N 1st East.
Carroll Geo E slsmn r 473 N 6th East.
Carroll Margt tchr High Schl rms 387 N 2d East.
Carroll Maurine student b 473 N 6th East.
Carson Dolly maid 248 N 2d East.
Carson Lucy maid 310 E 1st No.
Carter Albt M farmer r 470 W 1st No.
Carter Albt T tmstr b 470 W 1st No.
Carter Almon I farmer r Provo Bench.
Carter Amasa L insp r 555 E 1st So.

BUSTER BROWN SHOE STORE
"Where Quality Counts We Win"
168 West Center St. Provo, Utah
Phone 707
EXPERT REPAIRING HOSIERY TOO

STRAND THEATRE
A HIGH CLASS MOTION PICTURE THEATRE
R. E. SUTTON, Mgr. 150 W. CENTER PROVO, UTAH

Barton Furniture Co.
THE FURNITURE CENTER
28-32 N. University Av. Provo

Provo Commercial Club
Utah County is the "Heart of Utah" in Natural Resources
DEVOTED TO THE BEST INTERESTS OF PROVO AND UTAH COUNTY
Elmo Cunningham, Executive Secretary Provo, Utah

Carter Amos L farmer r Carterville.
Carter Anna student b 94 N 5th West.
Carter Anna M (wid Dock) r 237 S 5th West.
Carter Arnold clk E J Hansen b 94 N 5th West.
Carter Art lab r 94 N 5th West.
Carter Austin plmbr Moe & Adamson rms 237 S 5th West.
Carter Barnard auto painter b Richd Carter.
Carter Benj C mining r 950 W 2d So.
Carter Bert L farmer r 18th West and 6th So.
Carter Bertha student b A I Carter.
Carter Beulah student b 906 W 5th No.
Carter Chas E lab r nr n end University av.
Carter Charlotte died Apr 1 '21 age 64.
Carter Claude farmer r 1010 W 6th So.
Carter Clifton died Jan 6 '19 age 16.
Carter Clyde A farmer b 240 E Center.
Carter Cora student b 558 S 2d West.
Carter David farmer b Sophia Carter.
Carter Delmer b C E Carter.
Carter Denzil E clk L A & S L r 92 S 2d West.
Carter Doris b Saml Carter.
Carter Dorothy student b Almon Carter.
Carter Duward lab b Wm Carter.
Carter Edwd F farmer r 906 W 5th No.
Carter Ella student b 950 W 2d So.
Carter Elmo lab D & R G rms 392 S 2d East.
Carter Elsie (wid Riley G) r Carterville.
Carter Elwin clk b Elsie Carter.
Carter Elwood student b 360 E 4th So.
Carter Emma b Saml Carter.
Carter Erma b Clifford Pyne.
Carter Ernest student b 240 E Center.
Carter Frank E farmer r Provo Bench.
Carter Frank J mining r 210 S 4th West.
Carter Frank R farmer r 1500 W 6th So.
Carter Fred student b 210 S 4th West.
Carter Geo student b C E Carter.
Carter Geo B student b 950 W 2d So.
Carter Geo E mech b 558 S 2d West.
Carter Geo H repr L A & S L r 240 E Center.
Carter Grace D died June 3 '20 age 18.
Carter Grant J civ eng b 210 S 4th West.
Carter Mrs Hazel maid Hotel Roberts r 1050 W 2d No.
Carter Hazel student b 906 W 5th No.
Carter Heber C jr farmer r nr 17th West and 6th So.
Carter Heber K farmer r 1503 W 6th So.
Carter Helen student b 94 N 5th Wst.
Carter Henry D lab b Wm Carter.
Carter Herman carmn b 240 E Center.
Carter Ilas hlpr r 79 E 9th So.
Carter Jas lab rms 91 N 5th West.
Carter Jas C carp r 558 S 2d West.

TELLURIDE MOTOR CO.
Distributors Buicks, Nationals, G. M. C. Trucks, Parrett Tractors
57-71 West Center St. Provo, Utah

PROVO CONSOLIDATED REAL ESTATE COMPANY
Real Estate, Loans, Farms, Ranches, Rentals
"WE SELL THE EARTH AND INSURE ITS CONTENTS"
T. H. HEAL, Manager
182 W. Center Phone 6 Double 8 Provo, Utah

Carter Jas E hlpr L A & S L r 534 E 1st So.
Carter Jas T farmer rms 480 W 1st No.
Carter Jessie student b 470 W 1st No.
Carter John F r 894 N University av.
Carter John H contr 324 E 3d So r same.
Carter John S carp r 360 E 4th So.
Carter Jos W farmer r 1451 W 6th So.
Carter Juanita student b 555 E 1st So.
Carter Kimball farmer r 6 W of 1443 W 6th So.
Carter Lafayette farmer r Carterville.
Carter Leland student b J W Carter.
Carter Leland C farmer b S J Carter.
Carter Leone b Elsie Carter.
Carter Lorin E lab r 935 W 3d So.
Carter Lorin W blrmkr r 94 S 7th East.
Carter Loyal student b 240 E Center.
Carter Lucile W choc dipr Startup Candy Co b J W Carter.
Carter Lucy M died Mar 14 '20 age 34.
Carter Lynn farmer b Sophia Carter.
Carter Marlin lab b 79 E 9th So.
Carter Mary student b H C Carter jr.
Carter Mary student b 94 N 5th West.
Carter Milan b 555 E 1st So.
Carter Milford lab r 696 E 4th So.
Carter Nellie b Reed Carter.
Carter Nora student b H K Carter.
Carter Norma G pkr Startup Candy Co b B L Carter.
Carter Norman student b 360 E 4th So.
Carter Pansy b Saml Carter.
Carter Raymond student b 240 E Center.
Carter Reed farmer r Provo Bench.
Carter Richd farmer r Grand View.
Carter Riley G carp r 41 E 8th No.
Carter R Clarence (Provo Auto Paint Shop) r Provo Bench.
Carter Saml farmer r Provo Bench.
Carter Saml G (Provo Auto Paint Shop) r Provo Bench.
Carter Saml P farmer r Carterville.
Carter Sarah J (wid John H) r Carterville.
Carter Sophia (wid John) r Carterville.
Carter Thos H hlpr r 240 E Center.
Carter Thursa died Mar 4 '19 age 29.
Carter Vaughn F clk Provo Meat & P Co b 210 S 4th West.
Carter Vere L b 555 E 1st So.
Carter Vern driver rms 480 W 1st No.
Carter Vinesse b Reed Carter.
Carter Walda lab rms 480 W 1st No.
Carter Warren lab rms Legion Hotel.
Carter Wm farmer r Carterville.
Carter Wm student b C E Carter.
Carter Willis repr Utah Valley G & C Co rms 327 N Callister ct.
Cartwright Susie student rms 319 E 1st No.
Cassity Fred D mgr Z C M I r 335 S University av.

YOU
Should Have Had This SPACE
—
DON'T Overlook Subscribing to the Directory
No Business Can Be Successfully Run Without It

HARPER BROTHERS
COMMERCIAL PRINTERS
448-450 CHURCH ST.
SAL LAKE CITY.
LONG DISTANCE
PHONE WASATCH 1840

AN AGENT IN EVERY TOWN
Utah Home Fire Insurance Co.
A Home Company Salt Lake City

The Provo Post
UTAH COUNTY'S LEADING NEWSPAPER
It's Circulation is a Power that May Be Used with Profit

Cassity Grant porter A G Cluff b 335 S University av.
Cassity Harold J whsmn Z C M I b 335 S University av.
Castillo Dora (wid Wm) r 853 S University av.
Castillo Hudie lab b 853 University av.
Castillo Ivan lab b 853 S University av.
Castillo Jas E lab b 853 S University av.
Castillo Roy lab b 853 S University av.
Castillo Wilson lab b 853 S University av.
Castleberry Mrs Susie attdt Mental Hosp rms J K Hawk.
Cate Roy B (Federal Garage) r Springville.
Cazier Mary student rms 453 N University av.
Central Utah Railroad Co O Raymond Knight pres 12 Knight Blk.
Chadwick Melissa inmate County Infirmary.
Chaffin Elias student b 216 E 4th So.
Chaffin Geo H contr 216 E 4th So r same.
Chaffin Louisa student b 216 E 4th So.
Chamberlain Chas A rdmstr L A & S L r 359 S University av.
Chamberlain Laura (wid Thos) rms 193 W 4th So.
Chamberlain Royal student rms 387 N 2d East.
Chapman Erma rms 494 N 8th West.
Chapman Hazel weaver Knight Woolen Mills rms 494 N 8th West.
Chapman Perry N mach L A & S L rms 282 W 6th So.
Chapman Zona laund rms 494 N 8th West.
Chappell Roy insp D & R G r 38 E 5th So.
Chase Challous O pres Sutton-Chase Drug Co r 340 W 1st No.
Chase J Carl drugst Hedquist Drug Co No 2 r 647 W 1st No.
Chatwin Alden H slsmn Fletcher & Thomas rms 139 E 4th No.
Chatwin Emma (wid Geo H) r 568 E 1st So.
Chatwin Sylvan student b 568 E 1st So.
Chatwin Wanda clnr Nat French Clng Co b 568 E 1st So.
Chauvie Albt E tmstr Provo Brick & T Co b 289 N 7th East.
Chauvie Della weaver Knight Woolen Mills b 289 N 7th East.
Chauvie Ernest b 289 N 7th East.
Chauvie Peter lab r 289 N 7th East.
Chauvie Peter J burner Provo Brick & T Co r 358 N 1st West.
CHEEVER ELMO S (Hardy-Madsen Transfer Co), r 156 W 4th South, Tel 426-W.
Cheever Grace S steno b 315 E Center.
Cheever Jos E meat ctr r 315 E Center.
Cheever Mary J (wid Henry H) r 444 S 1st East.
CHEEVER STANLEY S (Hardy-Madsen Transfer Co), r 165 N 3d East, Tel 450-W.
Cheever Tirzah S student b 315 E Center.
Cherrington June died June 30 '19 age 42.
Chestnut Wm inmate County Infirmary.
Childs Alice E tchr Timpanogos Schl b 748 W Center.
Childs De Vere tchr High Schl r 748 W Center.
CHILDS LUTHER D, Adv Mgr Provo Herald, r 240 N University av.
Chipman Alfd farmer r Pleasant View.

Provo Commercial Club
ARE YOU A MEMBER? IF NOT JOIN NOW

MOE & ADAMSON
Contractors of SANITARY Plumbing
Agents for Rudy Pipeless and Pipe Warm Air Furnaces
53 NORTH 1ST WEST PHONE 748 PROVO, UTAH

Chipman Dell jwlr 176 W Center rms 138 S 3d West.
Chipman Flora steno b Alfd Chipman.
Chipman Leslie lab b Alfd Chipman.
Chipman Roy lab b Alfd Chipman.
Choules Eliz E (wid John P) r 163 N 4th West.
Choules Geo messr W U Tel Co b 163 N 4th West.
Christensen Alaine student rms 490 N 1st East.
Christensen Alta student b 1447 W 6th So.
Christensen Andw M painter A E Eves rms W Center 9 w of r r tracks.
Christensen Carl J student b 1098 W Center.
Christensen Chris hlpr Provo Fndry & M Co r 60 N 6th West.
CHRISTENSEN CO (Lorenzo A Christensen), Clothing, Hats, Shoes, Ladies Furnishings, 154 W Center, Tel 465. (See left side lins).
Christensen Dewey M farmer b 1447 W 6th So.
Christensen Edith steno b 1447 W 6th So.
Christensen Ellen J (wid Carl C) r 1098 W Center.
Christensen Emma prsr Provo Tailoring Co b J O Christensen.
Christensen Florence M b 66 N 6th West.
Christensen Garden clk b 239 S 3d West.
Christensen Hannah maid 110 S 8th West.
Christensen Hans C formn Superior Motor Co r 890 W Center.
Christensen Harold student b 66 N 6th West.
Christensen Helen R student b A M Christensen.
Christensen Jas C mach Provo Fndry & M Co r 66 N 6th West.
Christensen Jens C farmer rms W Center 6 w of r r tracks.
Christensen John G farmer b 1447 W 6th So.
Christensen La Var tchr High Schl rms Lamar Hotel.
CHRISTENSEN LORENZO A (Christensen Co), r 483 E 1st South, Tel 556-W.
Christensen Lucile b 1098 W Center.
Christensen Marinus hlpr Provo Fndry & M Co rms 610 W 1st So.
Christensen Marion painter Provo Paint & G Co r w end Center.
Christensen Martin farmer r 1447 W 6th So.
Christensen Nephi A student b 1098 W Center.
Christensen Oscar E moved to Salt Lake City.
Christensen Priscilla M dep County Clerk rms 319 W Center.
Christensen Ralph J student b 1098 W Center.

CHRISTENSEN CO.
CLOTHING
MEN'S FURNISHINGS, SHOES, HATS AND CAPS
PHONE 465
154 W. CENTER STREET, PROVO, UTAH

FARRER BROS. CO. DRY GOODS
PROVO'S POPULAR "Money Saving Store"
29-31 N. UNIVERSITY AVENUE
PROVO LADIES' AND CHILDREN'S FURNISHINGS

DESERET NEWS
UTAH'S LEADING EVENING NEWSPAPER
71 YEARS OF UNFAILING DEPENDABILITY
2 S. Main St. Salt Lake City

W. H. RAY LOANS MONEY
78 N. University Av. Provo, Utah

CHRISTENSEN CO. CLOTHING
154 WEST CENTER STREET, PROVO
MEN'S FURNISHINGS, SHOES, HATS, ETC.

Christensen Sena maid 185 E Center.
Christensen Thea H (wid Chris O) grocer 398 N University av r same.
Christensen Virginia student rms 490 N 1st East.
Christensen Walter actor r 239 S 3d West.
Christian Science Reading Room Mrs Anna K Craig librn Odd Fellows Hall.
Christiansen Erval farmer b J E Christiansen.
Christiansen John E farmer r Provo Bench.
Church Hayden W live stock 363 N University av r same.
Church Jos M died Mar 24 '19 age 19.
Church Wells R student b 363 N University av.
Church of Christ Scientist I O O F Hall.
CHURCH OF THE IMMACULATE CONCEPTION, Rev Joseph G Delair Pastor, Mass at 10:30 A M, 180 N University av.
City Atty (Jacob Coleman) City Hall.
City Auditor (Mrs Ruth P Farrer) City Hall.
City Cemetery State rd cor 6th So.
City Commissioners City Hall.
City Court Jas B Tucker judge Fred Evans ex-officio clerk City Hall.
CITY DIRECTORY, R L Polk & Co Publishers, 613-616 Dooly Bldg, Salt Lake City, Long Distance Tel Was 2339.
City Feed Store (A B and A R Pack) 151 N University av.
CITY HALL, 76 E Center.
City Officers. (See page 11).
City Park now North Park.
CITY POLICE DEPARTMENT, Jesse Manwaring Chief, City Hall, Tel 26.
CITY RECORDER (Fred Evans), City Hall, Tel 87.
CITY SEXTON (Niels Johnson), City Hall.
City Treasurer (Mrs Margt Stubbs) City Hall.
Clark Albt D farmer r 386 N 4th East.
Clark Mrs Alice rms 980 N 1st East.
Clark Amy M attdt Mental Hosp rms 220 W 5th So.
Clark Arvilla student b 858 W 1st So.
Clark Bryant student rms 980 N 1st East.
Clark Byron J formn U P & L Co r 641 W 1st So.
Clark Chas M farmer b G H Clark.
Clark Clyde r 375 E 1st So.
Clark Clyde M blrmkr r 190 S 5th West.
Clark Clyde O student b 756 W 3d So.
Clark C Enoch barber 71 N University av r 105 N 6th West.
Clark Danl moved to Ogden.
Clark Donald E farmer b 509 N 5th West.
Clark D Spencer formn Telluride M Co r 63 N 2d West.
Clark Earl lab Provo Ice & Storage Co r 12th No bet 3d and 4th West.
Clark Estella opr Knight Woolen Mills b 858 W 1st So.
Clark Frances P (wid Osborne S) r 858 W 1st So.
Clark Franklin farmer r 756 W 3d So.
Clark Fred hlpr Provo Fndry & M Co r 271 N 6th West.

CONSOLIDATED WAGON & MACHINE CO.
Tractors, Stationary Engines, Stoves, Ranges and Harness
255 WEST CENTER ST. PROVO, UTAH

DIXON REAL ESTATE CO.
REAL ESTATE, LOANS, INVESTMENTS, INSURANCE
Our Appreciation of Your Business Will Find Expression in Our Fidelity to YOUR INTERESTS. THE FIRM WITH AN ESTABLISHED REPUTATION
Tel. 75 Farmers & Merchants Bank Bldg. Provo, Utah

Clark Garn W barber b J W Clark.
Clark Geo A florist r 509 N 5th West.
Clark Geo H attdt Mental Hosp r Provo Bench.
Clark Geo R tchr b 509 N 5th West.
Clark Glenn L firmn Fire Dept r 775 N 1st East.
Clark Harold G hlpr Provo Fndry & M Co r 570 W 3d No.
Clark Harold R tchr B Y U r 313 S 5th West.
Clark Heber J repr L A & S L r 158 N 9th West.
Clark Isaac lab r 12th No bet 3d and 4th West.
Clark Isadora (wid David) r 246 W 2d So.
Clark Jas H farmer r Provo Bench.
Clark John F slsmn Wm M Roylance Co r Pleasant Grove.
Clark John G farmer r 554 W 3d No.
Clark John T miner r 142 N 2d East.
CLARK JOHN W, V-Pres-Gen Mgr Telluride Motor Co, r 11 E 1st North, Tel 308-W.
Clark Jos farmer r 12th No 1 e of 5th West.
Clark Jos C ins r 709 N University av.
Clark Jos W linmn U P & L Co r 12th No bet 4th and 5th West.
Clark Josephine M (wid David T) r 162 N 4th East.
Clark J Cecil phys 1-2 F & M Bank Bldg r 376 N 4th East.
Clark Letha A opr Knight Woolen Mills b J W Clark.
Clark Loretta student b 509 N 5th West.
Clark Louis waiter Sutton Cafe.
Clark Lulu student b 162 N 4th East.
Clark Marie student rms 980 N 1st East.
Clark Marvel student b 162 N 4th East.
Clark Mary A (wid Walter) r 885 W 3d So.
Clark Mary A b 885 W 3d So.
Clark Mary J inmate County Infirmary.
Clark Maurine tchr Maeser Schl b 487 N 3d East.
Clark Mayme E student b 756 W 3d So.
Clark Merle steno rms 631 N University av.
Clark Moroni J dispnsr Hansen Catering Co rms 412 W 5th So.
Clark Nina student rms 688 N 5th East.
Clark Oliver C hlpr Provo Fndry & M Co r 98 W 3d So.
Clark Ray J lab b J W Clark.
Clark Rhoda tchr rms 980 N 1st East.
Clark Roland lab rms 771 W 3d No.
Clark Ruth student b 756 W 3d So.
Clark Ruth student rms 688 N 5th East.
Clark Sarah N died Mar 19 '19 age 17.
Clark Sarah N died Oct 27 '20 age 84.
Clark Vern C tailor b 98 W 3d So.
Clark Vida E student b 162 N 4th East.
Clyde Winnie tchr High Schl r Pleasant View.
Clarkson Eliz A nurse 418 N 5th West rms same.
Clarkston Chas W shoemkr r 211 S 6th West.
Clarkston Pearl opr Tel Co b 211 S 6th West.
Clayson Anna C (wid Wm) tchr rms 123 W 5th No.
Clayson Edith student b 1209 W Center.
Clayson Geo E carp r 1209 W Center.

SMOOT LUMBER COMPANY
Phone 20 LUMBER AND MILL WORK Provo, Utah. BUILDING HEADQUARTERS Phone 40

THE SALT LAKE TRIBUNE
Maintains a Delivery Service in Provo and All Other Important Towns in Utah
Order the TRIBUNE from the Local Agt.

BUCKLEY & HAWS
Sanitary Plumbing, Hot Water Heating, Steam Heating
We Are Masters of All Branches of the Trade
PHONE 615-J—135-W 139 N. UNIVERSITY AV., PROVO, UTAH

Moving, Packing, Shipping—Large Trucks, Careful Drivers—Most Reliable Handlers of Household Goods in Utah County
PROVO TRANSFER & TAXI CO.
105 W. Center Street Telephone 665

Clayson Jesse A (Provo Rubber Sales Co) r 133 E 1st So.
Clayson Sarah b 1209 W Center.
Clayson Zina student rms 466 N 2d East.
Clayton Alice (wid Wm) r 370 W 2d No.
Clayton Amy opr Knight Woolen Mills b 372 N 4th West.
Clayton Frank W bkpr Moe & Adamson b 372 N 4th West.
Clayton Jas supt mails P O r 372 N 4th West.
CLAYTON JAMES P, Treas Provo Consolidated Real Est Co, r 91 E 3d North, Tel 564-R.
Clayton J Edgar repr Buster Brown Shoe Repr Shop b 372 N 4th West.
Clayton Loretta weaver Knight Woolen Mills b 381 W 2d No.
Clayton Wm P clk P O r 381 W 2d No.
Clegg Saml farmer b W J Clegg.
Clegg Thos G farmer r 285 E 7th No.
Clegg Wm J farmer r Vineyard.
Clements Elsie M pkr Startup Candy Co b 845 W 4th So.
Clements Sophia (wid John) r 845 W 4th So.
Clifford Zella (wid Bernard) rms 89 N 7th West.
Clift Elden W lab b 1013 W Center.
Clift John E farmer r 1013 W Center.
Cluff Albt G barber 86 W Center r 246 S 6th West.
Clinger Byron farmer b Parley Clinger.
Clinger Ella student b Parley Clinger.
Clinger Herschel farmer b J H Clinger.
Clinger Jas H farmer r Lake View.
Clinger Marion E attdt County Infirmary r same.
Clinger Martin A farmer b J H Clinger.
Clinger Parley farmer r Lake View.
Clinger Rowe A (Federal Garage) r Magna.
Clove Alfd D b 636 N University av.
Clove Evelyn clk F W Woolworth Co b 636 N University av.
Clove Jas ins r 636 N University av.
Clove Stanley P student b 636 N University av.
Cloward Jane (wid Wm H) rms 780 N University av.
Cloward Seawell meat ctr rms 356 N 1st West.
Cloward Wm H died Jan 1 '19 age 70.
Cluff Andw student b C E Cluff.
Cluff Bliss A agt Contl Oil Co r 377 E 1st No.
Cluff Chas R farmer r 505 E 5th No.
Cluff C Elmo ins r Pleasant View.
Cluff Fern E clk Wood-Clifton Co b 266 N 5th East.
Cluff Frances (wid Saml S) r Pleasant View.
Cluff Freda B moved to Salt Lake City.
Cluff Geo A barber r 246 S 6th West.
Cluff Harvey moved to Salt Lake City.
Cluff Hyrum r 491 E 2d No.
Cluff H Fred mach r 674 N 2d East.
Cluff Jerry stage mgr Columbia Theatre r 266 N 5th East.
Cluff Jesse carp rms 290 N 4th East.
Cluff Jesse B opr b 157 N University av.
Cluff Leonard B electn Whipple Elec Co r 157 N University av.

COMPLETE COMMERCIAL COURSES
Shorthand, Burroughs Calculator, Dictaphone, Bookkeeping
L. D. S. BUSINESS COLLEGE
CALL WASATCH 3951 SALT LAKE CITY

WASATCH PRODUCE
WHOLESALE AND RETAIL
Hay, Grain, Flour, Mill Stuff and Poultry Supplies
425 West Center St. Phone 480 Prove, Utah

Cluff Mrs Mabel E r 261 N University av.
Cluff Marguerite student b 674 N 2d East.
Cluff Mrs Mary J moved to Salt Lake City.
Cluff Mervin L mach r 691 E 2d No.
Cluff Nola student b C E Cluff.
Cluff Ronald E clk Sutton-Chase Drug Co b 157 N University av.
Cluff Sidney H farmer r Pleasant View.
Cluff Stirling student b S H Cluff.
Cluff Thaddeus H farmer r 7th No and 8th East.
Cluff Vera steno b T H Cluff.
Cluff Wm farmer r Pleasant View.
Cluff Wm R slsmn Superior Motor Co rms Hotel Roberts.
Clyde Art carp and farmer r Carterville.
Clyde Mrs Lucy tchr r Carterville.
Clyde Rhoda M (wid Jas F) r Carterville.
Clyde Winnie steno b R M Clyde.
Cobb Ernest brkmn U Coal Route Ry.
Cobb Fred (Cobb Wharf Coff M Co) rms Hotel Roberts.
Cobb Fred jr (Cobb Wharf Cobb M Co) rms Hotel Roberts.
Cobb Wharf Cobb Motor Co(Fred Cobb C B Wharf Fred Cobb jr) 218-224 W Center.
Cochran Carl C (Cochran & Cochran) r 210 S 5th West.
Cochran Jane (wid John) rms 91 N 5th West.
Cochran John farmer r 359 S 5th West.
Cochran Thos F (Cochran & Cochran) r 391 S 5th West.
Cochran Virginia student b 359 S 5th West.
Cochran & Cochran (T F and C C Cochran) barbers 14 W Center.
Cockrell Robt painter Provo Paint & G Co rms 56 S 2d West.
Cockrill Dorothy b 671 E 2d No.
Cockrill Rebecca (wid Leslie R) r 671 E 2d No.
Coe Fred B moved to Twin Falls Ida.
Cole Clifford C student b 832 W 1st No.
Cole Geo M mech Schofield Auto Co b 832 W 1st No.
Cole Hannah student rms 131 W 5th No.
Cole Hazel student b 832 W 1st No.
Cole Mrs Lilly attdt Mental Hosp r 832 W 1st No.
Cole Mary E student rms 131 W 5th No.
COLE SIX MOTOR CARS, Superior Motor Co Distrbituors, 496 W Center.
Cole Thos E attdt Mental Hosp r 832 W 1st No.
Coleman Adelbert F fitter b 610 N 1st West.
Coleman Amelia (wid Elias) drsmkr 66 E 7th No r same.
Coleman Anna bkpr C E Loose Corp b 390 E 2d No.
Coleman Hope E opr Knight Woolen Mills b 610 N 1st West.
Coleman Ina L student b 610 N 1st West.
Coleman Jacob (Morgan Coleman & Straw) r 115 E 2d No.
Coleman Louis clk Barton Furn Co r 610 N 1st West.
Coleman Louise student b 610 N 1st West.
Coleman Martha (wid Uriah) r 390 E 2d No.
Coleman Robt S died Feb 11 '20 age 41.

UTAH COUNTY MATTRESS FACTORY
MANUFACTURERS OF AND WHOLESALE DEALERS IN WOOL AND COTTON MATTRESSES
(See Adv. at Name). FACTORY 661 W. SECOND NORTH. TEL. 345

Chas. Peterson ALL KINDS Signs
20 Richards Street Salt Lake City

ANSON HATCH, Licensed Embalmer LILA M. HATCH, Assistant
HATCH UNDERTAKING COMPANY
A FULL LINE OF BURIAL SUPPLIES, AUTO EQUIPMENT
COURTESY AND SERVICE
PARLOR 47 NORTH 1ST WEST PHONE 532 PROVO, UTAH

Utah County is the "Heart of Utah" in Natural Resources
DEVOTED TO THE BEST INTERESTS OF PROVO AND UTAH COUNTY
Provo Commercial Club
Provo, Utah
Elmo Cunningham, Executive Secretary

Coleman Ruth student b 115 E 2d No.
Coleman Wm J died Apr 8 '20 age 65.
Collard Mary J (wid Albt) nurse 455 E 6th No rms same.
Collins Albt brklyr b 614 W 4th No.
Collins Bessie M student b 614 W 4th No.
Collins Carlisle A brklyr b 614 W 4th No.
Collins Eldred student b 916 W 1st No.
Collins Elma steno Provo Merc Agcy rms 450 W 2d No.
Collins Geo eng city r 595 N 6th West.
Collins Imla r 691 W 2d No.
Collins Jackson C mach r 568 W 6th So.
Collins Joab moved to Salt Lake City.
Collins John H mason Provo Brick & T Co rms 614 W 4th No.
Collins Jonas M rms 692 W 1st No.
Collins Leola student rms 245 S 3d West.
Collins Lloyd [illegible] b 916 W 1st No.
Collins Rhoda S weaver Knight Woolen Mills b 595 N 6th West
Collins Roy G lab b 595 N 6th West.
Collins Stanley H bkpr F & M Bank rms 281 N 1st West.
Collins Thos E lab r 488 E 5th No.
Collins Thos H mason r 916 W 1st No.
Colorado Con Mines Co 12 Knight Blk.
Coltrin Josephine opr Tel Co rms 88 W 3d No.
COLUMBIA MUSIC & JEWELRY CO, Thomas W Ashton Mgr, Musical Merchandise, Sheet Music, Phonographs, Etc, 176 W Center, Tel 99.
Columbia Theatre J B Ashton mgr 63 E Center.
Columbia Theatre Bldg 63 E Center.
Colvey Lola steno Utah Whol Gro Co rms 648 E 4th So.
COMMERCIAL UNION FIRE INS CO, Provo Consolidated Real Estate Co Agts, 182 W Center.
Community Accounting & Collection Agency L T Epperson mgr 8 Holbrook Bldg.
Community Congregational Church 304 N University av.
Conant Earl W lab L A & S L rms 91 W 2d So.
Conant Harold student b 467 E 2d No.
Conant Matthew A (Conant & Reynolds) r 467 E 2d No.
Conant & Reynolds (M A Conant F T Reynolds) dentists 32 W Center.
Conder Earl eng City Eng r American Fork.
Condon Bernice E opr Tel Co b 270 W 3d So.
Condon Eliz S (wid David) b 270 W 3d So.
Condon Leslie G clk L A & S L r 270 W 3d So.
Condon Mildred L student b 270 W 3d So.
Conklin Thos D lab r 388 N 7th West.
Conover A Wilson student b 156 N 5th East.
Conover Don W dep Co Assr r 156 N 5th East.
Conover F Glen lab b 156 N 11th West.
Conover Ida (wid C Francis) r 156 N 11th West.
Conrad Albt farmer b 571 E 5th So.
Conrad Chas S died Mar 28 '19 age 43.
Conrad Elwood farmer b 571 E 5th So.

SHOW CARDS CAR BANNERS LOBBY MATS 105 Keith Bldg. 246 S. Main
KIRKS KARD SHOP SIGNS—All Kinds Tel. Was. 2022 SALT LAKE

H. G. Blumenthal Company
Complete Line of Sanitary Plumbing, Fixtures, Pipe, Fittings, Valves, Etc.
Tel. 109 470-474 W. Center Street Provo, Utah

Conrad Laura student b 571 E 5th So.
Conrad Nettie (wid Chas) r 571 E 5th So.
CONSOLIDATED WAGON & MACHINE CO, F B Critchlow Mgr, Everything for the Farm, 255 W Center, Tel 244. (See left bottom lines).
Continental Oil Co C D Reddish dist supt B A Cluff loc agt University av nr 7th So.
Cook Afton student b Robt Cook.
Cook Bee P farmer r Carterville.
Cook Bessie steno b Robt Cook.
Cook Clifford L student b 684 N 4th East.
Cook Dudley L wchmn S L & U Ry r 107 N 11th West.
Cook Eliz b Robt Cook.
Cook Engineering Laboratories Co W P Cook pres and chf eng O R Thomas sec-treas W A Hines mgr ignition meters 67 E Center.
Cook Estella clk J L Snow b Robt Cook.
Cook Geo E farmer r 190 N 11th West.
Cook Hazel student rms 164 N 3d West.
Cook Ida M b 107 N 11th West.
Cook John lab rms 392 S 8th West.
Cook Jos F woolgrower 684 N 4th East r same.
Cook Leland L bkpr Knight T & S Bank r 33 E 3d No.
Cook Louisa B died July 1 '19 age 87.
Cook Louise student b 190 S 10th West.
Cook McKinley J appr L A & S L r 890 W 4th So.
Cook Mervin L hlpr L A & S L r 207 N 6th West.
Cook Robt farmer r Provo Bench.
Cook Rulon F farmer b Robt Cook.
Cook Mrs Ruth dom r 190 S 10th West.
Cook Sadie died Dec 17 '20 age 31.
Cook Wm P pres-chf eng Cook Eng Laboratories Co r 387 E 4th No.
Cookson Geo M moved to Salt Lake City.
Cookson Wm G moved to Salt Lake City.
Cooper Fred W clk Carpenter Seed Co b 47 E 3d No.
Cooper Homer C slsmn r 242 W 4th No.
Coopr Kimball B clk Carpenter Seed Co b 70 W 1st No.
Cooper Robt N (Carpenter Seed Co) r 70 W 1st No.
Coray Herman student rms 463 E 1st No.
Corbett Don farmer b M E Corbett.

CONSOLIDATED WAGON & MACHINE CO.
FARMERS' TROUBLES A SPECIALTY
Every Known Machine or Device for the Farm
HARDWARE
STOVES, RANGES, HARNESS, PUMPS, SPORTING GOODS, WIRE FENCING, CUTLERY, ETC.
255 W. CENTER STREET, PROVO, UTAH

DIRECTORIES OF EVERY CITY IN THE UNITED STATES AND CANADA FOR SALE
R. L. POLK & CO.
615 DOOLY BLDG.
Salt Lake City

KEEP YOUR FIRM BEFORE HIM!
The man whom you wish to reach will read your message in this Directory. Specify Polk's Directory in your Adv Expenditures

SEE OUR AGENT IN YOUR TOWN
Utah Home Fire Insurance Co.
Over 35 Years of Service — Salt Lake City

The Provo Herald HAS THE LARGEST CIRCULATION AND CARRIES THE MOST ADVERTISING
Delivered at Your Home by Carrier

Corbett Geo farmer b M E Corbett.
Corbett John A hostler r 326 N 4th East.
Corbett Mary E (wid Walter S) r Pleasant View.
Corbett Pearson H b M E Corbett.
Cordner Hilda P (wid Roy) r 45 W 3d No.
Cordner Robt farmer r Provo Bench.
Cordner Virgil B farmer b Robt Cordner.
Corfman Elmer E dir State Bank of Provo r Salt Lake City.
Corlett Leo blrmkr b 375 N University av.
Corlett Thos slsmn r 375 N University av.
Cornell Geo tchr rms 123 W 5th No.
Cory Frank L pop corn wagon University av n w cor Center r 178 E 1st No.
Cottam Walter P tchr r 387 N 1st East.
COUNTY CLERK (Wallace M Hales), Court House, Tel 54.
County Commissioners Court House.
COUNTY COURT HOUSE, 76 E Center.
County Infirmary see Utah County Infirmary.
County Jail 75 E 1st So.
Cowan Geo b 271 W 2d So.
Cowan Ira F clk Amer Ry Exp and Union Depot r 271 W 2d So.
Cowan Mabel student b 271 W 2d So.
Cowley Melvin student rms 309 E 5th No.
Cowley Viola student rms 309 E 5th No.
Cox Aileen student b 56 S 6th East.
Cox Albt E carp r 421 E 1st So.
Cox Alonzo E mach b 56 S 6th East.
Cox A Bernard whsmn L A & S L r 152 E 5th So.
Cox Benj F painter r 344 N 7h West.
Cox Bernard clk rms 137 E 5th So.
Cox Burton chfr Provo Trans & Taxi Co r 41 W 1st No.
Cox David G mech Schofield Auto Co rms 1050 W 2d No.
Cox Emma E clk b 692 W 1st No.
Cox Ernest J r Springville rd.
Cox Gilbt F mech Provo Motor Co r 230 S 6th West.
Cox Jesse R lab b Walter Cox.
Cox Kenneth M lab rms 1050 W 2d No.
Cox Leland A lab rms 1050 W 2d No.
Cox Marion A farmer r 56 S 6th East.
Cox Melbourne W driver J T Taylor r 48 N 9th West.
Cox Raymond lab b Walter Cox.
Cox Ruth student rms 137 E 5th So.
Cox Ruth steno b 56 S 6th East.
Cox Thos D driver Provo Trans & Taxi Co r 145 S 6th East.
Cox Walter farmer r n s W Center ½ mi w r r tracks.
Cox Walter jr lab r n s W Center ½ mi w r r tracks.
Cox Wm civ eng r 692 W 1st No.
Cox Wm farmer r 9th So and 3d East.
Cragin Louis J formn L A & S L r 272 E Center.
Cragun Frank S student b 70 E 2d So.
Cragun Calvin clk r 70 E 2d So.
Crahan Lance L clk r 112 E Center.

Provo Commercial Club
ARE YOU A MEMBER? IF NOT JOIN NOW

Utah Timber & Coal Co.
All the BEST Kinds of COAL Fuel, Kindling, Etc.
150-160 W. 5TH NORTH ST. TEL. 232 PROVO, UTAH

CRAIG MRS ANNA K, Christian Science Practitioner, r 193 E 1st North, Tel 634.
Craig Fanny clk L A & S L rms 109 W 1st So.
Craig Geo W agt L A & S L r 193 E 1st No.
Craighead J Wm plmbr r 199 W 1st No.
Cramer McAvoy M appr L A & S L r 548 N 3d East.
Crandall Agnes L (wid Newton M) tchr B Y U r 469 N 1st East.
Crandall Eugene farmer b 671 N 2d East.
Crandall Fredk L clk b 469 N 1st East.
Crandall Glenn N student b 469 N 1st East.
Crandall Grant L moved to Springville.
Crandall La Vern died Aug 31 '20 age 30.
Crandall Lewis S b 469 N 1st East.
Crandall Marian died Dec 18 '$20 age 50.
Crandall Rafael F clk Utah Whol Gro Co r 671 N 2d East.
Crane Alice M (wid Geo E) r 562 N 2d East.
Crane Bert bkpr Utah Timber & C Co r 449 N 3d West.
Crane Clair B student b 470 E 3d So.
Crane Elias W mining r 470 E 3d So.
Crane Florence M opr Tel Co b 562 N 2d East.
Crane Geo mach rms 536 E 3d So.
Crane Geo E student b 562 N 2d East.
Crane Harry mason r Pleasant View.
Crane Irene student b 562 N 2d East.
Crane Reed M vulr Telluride M Co rms 142 N 1st East.
Craner John A dir Farmers & Merchants Bank r Corinne U.
CRAVEN ARTHUR, Treas and Supt of Mill Smoot Lumber Co, r 467 S 2d East, Tel 731-J.
Craven A Lamar hlpr Smoot Lbr Co r 92 S 2d West.
Craven Clifford appr rms 255 W 2d So.
Craven Kenneth D millmn Smoot Lbr Co r 453 S 3d West.
Craven Ralph W hlpr Smoot Lbr Co b 467 S 2d East.
Craven Vera steno Jones Abst Co b 467 S 2d East.
Crawford Jos driver rms 447 E 3d So.
Crawford Mrs Myrtle student rms 447 E 3d So.
Crawford Ora E (Crawford's Ideal Hair Bazaar) r 115 N University av.
Crawford's Ideal Hair Bazaar) (O E Crawford) 115 N University av.
Crawley Helen student b 442 N 1st East.
Crawley Jos M (Third Wd Gro) r 460 N 5th West.
Crawley Leland clk Third Wd Gro b 460 N 5th West.
Crawley Loraine T clk b 442 N 1st East.
Crawley Lyla D clk b 460 N 5th West.
Crawley Norman B clk b 460 N 5th West.
Crawley Thos W r 442 N 1st East.
Creer Building 43 E Center.
Creer Florence student rms 519 E 1st So.
Creer Lenn A mech b 172 S 2d East.
Creer Verda E dipr Hansen Catering Co rms 519 E 1st So.
Creer Wm O v-pres-gen mgr Wasatch Grading Co contr 172 S 2d East r same.

BLUE CAR TRANSFER CO.
WE HAUL ANYTHING ANYWHERE
Stand 97 West Center St. Phone 294 Provo, Utah

DESERET NEWS
UTAH'S LEADING EVENING NEWSPAPER
71 YEARS OF UNFAILING DEPENDABILITY
2 S. Main St. Salt Lake City

CARELESS HANDLING HAS DONE MORE TO RUIN FURNITURE THAN NATURAL WEAR AND TEAR. WE MOVE YOUR FURNITURE ANY DISTANCE LOW RATES. STORAGE IN SAFE WAREHOUSE
HARDY - MADSEN TRANSFER CO.
TELS. 148, 570-J, 389-J 27 N. SECOND WEST, PROVO

Taylor Bros. Company Furniture & Carpets
THE BIG DEPARTMENT STORE

CRITCHLOW FRED B, Mgr Consolidated Wagon & Mach Co. r 416 N 1st East. Tel 304-J.
Crockett Henry W supt of farm Mental Hosp r 1201 E Center.
Crockett Virginia M student b 1201 E Center.
Cropper Melba student rms 469 N 3d East.
Crosbie Elva student b 248 S 1st West.
Crosbie La Verne student b 248 S 1st West.
Crosbie Robt eng L A & S L r 248 S 1st West.
Crow H C firmn L A & S L rms 703 S University av.
Crowell Mrs Emma smstrs rms W O Prue.
Crowell Sylvester M rms W O Prue.
Crowther David J died May 28 '21 age 40.
Crowther Earl farmer b 392 N 2d East.
Crowther Jas F farmer r 392 N 2d East.
Crowther Osmond C mech b 392 N 2d East.
Crum Geo O firmn L A & S L r 390 W 5th So.
Cuddeford Elree H lab r 606 E 5th No.
CULBERTSON LOUIS A, Sec-Treas Wood-Clifton Co, r 65 N 2d East, Tel 390-W.
Culmers Oil Co Rondo Simmons agt 273 E 6th So.
Cummings Benj F tchr B Y U r 384 E 6th No.
Cunningham Clarence farmer rms 465 W 5th No.
CUNNINGHAM ELMO M, Sec Provo Commercial Club, r 26 N 2d West.
Cunningham Saml student rms 407 W 1st So.
Curtis Chas mgr Buster Brown Shoe Repr Shop rms 168 W Center.
Curtis Isaac student rms 150 S 1st West.
Curtis Jesse v-pres and plant supt Provo Brick & T Co r ½ mi n of city limits.
Curtis John linmn U P & L Co r 533 E 2d So.
Curtis J Lamar lab Provo Brick & T Co b Jesse Curtis.
Curtis Kate mlnr b 533 E 2d So.
Curtis Milford student rms 150 S 1st West.
Curtis Ralph student rms 150 S 1st West.
Curtis Robt E student b 68 N 5th East.
CURTIS ROBERT S, V-Pres Provo Consolidated Real Est Co, r 68 N 5th East, Tel 728.
Curtis Sarah D (wid Everett) rms 150 S 1st West.
Curtis Wm F farmre r 291 N 5th East.
Cutler Chas farmer r 1403 W Center.
Cutler Ethel tchr B Y U r 313 E 4th No.
Cutler Harold student rms 674 N 1st West.
Cutler Helen tchr rms 313 E 4th No.
Cutler Ina clk b M B Cutler.
Cutler Louis R ins r 545 S 6th West.
Cutler Martin farmer r Orem.
Cutler Mary student b 1403 W Center.
Cutler Morton B farmer r Provo Bench.

RUSSON INVESTMENT CO. 211 Kearns Bldg. Phone Was. 2547
FARMS AND RANCHES FOR SALE Salt Lake City

Dr. H. G. Lathrop, CHIROPRACTOR
44 West Center St. Provo, Utah

D

Daas Marinus mech rms 387 N 1st East.
Dabling Ray mech r 456 E 4th So.
Dahlquist Carl A farmer r 590 S 6th West.
Dahlquist Carl A jr slsmn r 658 W 1st So.
DAHLQUIST C GEORGE, Mgr Provo Motor Co, Tel 704, r 161 E 1st South. Tel 168-J.
Daley David E student b 40 W 3d So.
Daley Graham L farmer r Pleasant View.
Daley Herbt W student b 40 W 3d So.
Daley Jas G b G L Daley.
Daley Jos S jr farmer b 40 W 3d So.
Daley Sarah A (wid Jos S) r 40 W 3d So.
Daley Vilate steno b 40 W 3d So.
Dallin Lew attdt Mental Hosp rms same.
Damico Tony (Provo Shoe Repairing Co) r 131 N University av.
Dangerfield Alma M bkpr F & M Bank r 180 W 3d No.
Dangerfield David jan r 986 W 3d So.
Dangerfield Jabez jan F & M Bank r 244 W 3d No.
Dangerfield J W (Royden House) printer 57 N 1st West r 55 same.
Dangerfield Royden student b 55 N 1st West.
DANIELS ALVIN I (Daniels Auto Wheel & Body Shop), rms 48 E Center.
DANIELS AUTO WHEEL & BODY SHOP (A I Daniels), All Kinds of Wheel and Body Work, Bodies Made to Order, Loose and Squeaky Wheels Tightened, Broken Spokes, Split Felloes Replaced, Demountable Rims for Fords, All Work Guaranteed, 416 West Center. (See back cover).
Daniels Jas E farmer r 381 E 4th So.
Daniels Jas W mech Provo Motor Co r 157 N 3d West.
Daniels Marvis died Oct 14 '20 age 41.
Daniels Minerva prs fdr M H Graham Ptg Co b 381 E 4th So.
Daniels Willis S mech r 157 N 3d West.
DANIELS & COX (J W Daniels, G F Cox), Auto Repairers and Garage, Battery Charging and Repairing at Popular Prices, 135-137 W Center, Tel 704.
Darac Thenie died Dec 16 '20 age 83.
Dargon Geo F disp r 353 S 7th East.
Dastrup Annie N (wid Saml L) r 757 S 5th West.
Dastrup David farmer r 360 E 6th No.
Dastrup Ephraim real est r 663 N University av.
Dastrup E Byron dep County Clerk b 663 N University av.
Dastrup Ila tchr b 360 E 6th No.
Dastrup Louise student b 360 E 6th No.
Dastrup Melba student b 663 N University av.
Dastrup Thelma student b 360 E 6th No.
Dastrup Thora student b 663 N University av.
Dattge Albt student b 566 W 4th So.
Dattge Geo C cement wkr r 566 W 4th So.

SANITARY CLEANING & DYEING CO.
Said S. Bardwil, Proprietor
We Specialize on Ladies' Fine Garments
Clothes Insured
Work Guaranteed
CLEANING, DYEING AND PRESSING
All Kinds of Repairing
"For the Better Service" Call Up 809
304 West Center Street Provo, Utah

THE SALT LAKE TRIBUNE
Maintains a Delivery Service in Provo and All Other Important Towns in Utah
Order the TRIBUNE from the Local Agt.

UNCLE JESSE KNIGHT'S
SPRING CANYON COAL
ORDER FROM YOUR DEALER

HOOVER'S "Mt. Timpanogos Chocolates and Candies"
MOUNTAIN HIGH AND QUALITY
MANUFACTURED BY
HOOVER CANDY CO. Tel. 540 Provo, Utah

Dattke Ella b 666 S 2d West.
Dattke John mining r 666 S 2d West.
Dattke John M b 666 S 2d West.
Dattke Wynona b 666 S 2d West.
David B J mach L A & S L rms 284 E 1st No.
Davies Bernice tchr b 348 N 4th West.
Davies Bessie steno b C H Davies.
Davies Byron student b 262 E 2d So.
Davies Chas E real est r 348 N 4th West.
Davies Chas H farmer r Riverside Farm.
Davies Elwood student b 192 S 4th West.
Davies Faun saudent b 348 N 4th West.
Davies Forrest W drugst Hedquist Drug Co No 2 r 192 S 4th West.
Davies Fred S clk J C Penney Co r 262 E 2d So.
Davies Reta student b C H Davies.
Davies Ruth tchr Parker Schl b 348 N 4th West.
Davies John H meat ctr r 192 S 4th West.
Davies Verne E v-pres Schwab Clo Co r 444 W 2d So.
Davis Agnes M attdt Mental Hosp b 317 S 1st West.
Davis Alfd F farmer r Provo Bench.
Davis Andw H farmer r Provo Bench.
Davis Anna (wid Jas) r 79 S 7th West.
Davis Asher C sls mgr Burroughs Add Mach Co rms 420 E 3d So
Davis Cecil b H B Davis.
Davis Chas slsmn Bates Store Co rms Lamar Hotel.
Davis Dean L farmer b W B Davis.
Davis Dell farmer b Martha Davis.
Davis Dennis J farmer r Grand View.
Davis Don R farmer r Pleasant View.
Davis Earl H lab b 79 S 7th West.
Davis Eliz G (wid Sprigg B) r 317 S 1st West.
Davis Elvin H [illegible] b 79 S 7th West.
Davis Estella (wid Jas M) r 574 N 1st West.
Davis Eva attdt Mental Hosp r Salem.
Davis Geo R slsmn rms 329 E 3d No.
Davis Hannah (wid Joshua) r 329 N 3d West.
Davis Harold farmer b H B Davis.
Davis Henry W farmer r Provo Bench.
Davis Hyrum B farmer r Pleasant View.
Davis Ira M carp r 677 W 2d So.
Davis Ivor M jan r 341 E 2d So.
Davis Lenore student rms 284 E 1st No.
Davis Le Roy N farmer r Grand View.
Davis Loretta M student b A F Davis.
Davis Louis farmer b H W Davis.
Davis Manuel farmer b H B Davis.
Davis Martha (wid Burdell L) farmer r Pleasant View.
Davis Mary E (wid Albt) attdt Mental Hosp rms Milton Gordon.
Davis Mattie clk U P & L Co r Lehi.
Davis Meril A farmer b M J Davis.

Heber J. Grant, President Lorenzo N. Stohl, 2nd V-Pres. and Mgr.
BENEFICIAL LIFE INSURANCE CO.
VERMONT BUILDING, 47 WEST SOUTH TEMPLE ST.
TELEPHONE WASATCH 2999 SALT LAKE CITY, UTAH

UTAH COUNTY ABSTRACT CO.
Oldest Established PROVO Longest Experienced
CONVEYANCING—LOANS—INSURANCE

Davis Miles blksmth Coleman Allred r 389 N 1st West.
Davis Mlnry Co (Mrs Pearl D Brown Mrs Vera D Maycock) 194 W Center.
Davis Milton J farmer r Grand View.
Davis Neal G contr 460 N 6th West r same.
Davis Norman P farmer r Grand View.
Davis Ray F farmer b D J Davis.
Davis Rex A farmer b A F Davis.
Davis Rual D carp r 360 W 2d So.
Davis Ruth E student b 574 N 1st West.
Davis Sarah J (wid Joshua M) r 466 N 6th West.
Davis Sprigg died Apr 7 '21 age 65.
Davis Sprigg B jr slsmn b 317 S 1st West.
Davis Stella M clk b 574 N 1st West.
Davis Vern lab rms 378 N 3d East.
Davis Wm B farmer r Pleasant View.
Daw Albt W [illegible] b 587 N 5th West.
Daw Rhoda W (wid Albt H) r 587 N 5th West.
Daw Walter H moved to Granger.
Dawson J T died Jan 3 '20 age 61.
Day Galena tchr Parker Schl b 195 N 3d West.
Day Helen student rms 313 E 4th No.
Dayton Cuba tchr Timpanogos Schl r 333 E 5th No.
Dayton Ernest C moved to Heber.
Dean A Clark drugst rms 53 N 2d West.
Dean Stanley student rms 531 N 2d East.
Dean Wilford M supt Metro Life r 136 S 1st East.
Dearing Chas died Aug 21 '19 age 45.
Deaton Merrill student rms 271 N 2d East.
Decker Alice student b 83 S 1st East.
Decker Briant student rms 868 N University av.
Decker Chas F slsmn r 83 S 1st East.
Decker Edna b 83 S 1st East.
Decker Geo tchr rms 260 S 5th West.
Deckstrand Grant student rms 179 E 8th No.
Deckstrand Merle student rms 179 E 8th No.
DELAIR REV JOSEPH G, Pastor Church of The Immaculate Conception, r 340 S 3d West.
DEMOS THOMAS (Economy Shoe Shop), r 27 E 6th North.
Denhalter Byron W driver J H Denhalter r 230 S 9th West.
Denhalter John H soda water mfr 753 S 1st East r 753 S University av.
Denning Lafayette asst mgr F W Woolworth Co rms 257 E Center.
Dennis Eldon student b 658 N 3d East.
Dennis John T slsmn r 659 N 3d East.
Dennis John W died Jan 28 '21 age 56.
Dennis Philip farmer r 658 N 3d East.
Dennis Ray mining r 447 N 2d West.
Denos Gus (Bee Hive Shoe Shine Parlors) r 161 W 1st So.
Dent Philip A asst wire chf Tel Co r 148 W 4th So.

BUSTER BROWN SHOE STORE
"Where Quality Counts We Win"
EXPERT REPAIRING HOSIERY TOO
Phone 707
168 West Center St. Provo, Utah

STRAND THEATRE
THE BEST FIRST RUN PICTURES ONLY
R. E. SUTTON, Mgr. 150 W. CENTER PROVO, UTAH

Barton Furniture Co.
FURNITURE AND PHONOGRAPHS
28-32 N. University Av. Provo

Provo Commercial Club
Utah County is the "Heart of Utah" in Natural Resources
DEVOTED TO THE BEST INTERESTS OF PROVO AND UTAH COUNTY
Elmo Cunningham, Executive Secretary Provo, Utah

Denver & Rio Grande R R W H Mitchell frt agt 6 So ne cor University av C H Funk tkt agt Union Depot.
Denzer Arlo lab r 354 N 8th West.
De St Jeor Alfd farmer r 181 N 7th West.
De St Jeor Calvin lab b 683 W 6th So.
De St Jeor Elmer farmer r 683 W 6th So.
De St Jeor Pearl opr Knight Woolen Mills b 683 W 6th So.
DESERET NEWS, Verdell Booth Agt, 57 W 7th No, Tel 268-W.
Devey Martell plmbr H G Blumenthal Co rms 900 N 5th West.
Dewey Earl appr L A & S L rms 371 N University av.
Dewey Foster S moved to American Fork.
DIXON ARNOLD, Asst Cashr Farmers & Merchants Bank, r 885 N 5th West, Tel 262-J.
Dixon Chas O lab r 295 N 5th West.
Dixon Ernest D contr 579 W 4th No r same.
Dixon Fred student b 232 N 5th West.
Dixon H Aldous supt Bd of Education r 408 N 5th West.
DIXON JOHN D, Cashr Farmers & Merchants Bank, Sec-Treas Taylor Bros Co, r 440 N 5th West, Tel 596-W.
Dixon Leah L student b 579 W 4th No.
DIXON LE ROY (Dixon Real Estate Co), Mayor of Provo, r 418 N 5th West, Tel 596-J.
Dixon Maude student b 440 N 5th West.
Dixon Parley S mason r 633 W 5th No.
Dixon Paul driver Provo Ice & C S Co b 440 N 5th West.
Dixon Paul S student b 418 N 5th West.
Dixon Ranch Co Arnold Dixon sec-treas F & M Bank.
DIXON REAL ESTATE CO Le Roy Dixon, J Elmer Jacobsen), Real Estate, Insurance, Loans and Collections, 236 W Center, First Door East of Taylor Bros, Tel 75. (See right top lines).
Dixon Rena (wid Art) r 275 N 5th West.
Dixon Rhea L tchr b 232 N 5th West.
Dixon Rulon S farmer b 440 N 5th West.
Dixon Sarah D (wid Henry A) b418 N 5th West.
DIXON STANLEY L, Credit Mgr Taylor Bros Co, r 1 Silver Apts
Dixon Vernon L lab b 633 W 5th No.
Dixon Walter D acct Taylor Bros Co r 232 N 5th West.
Dixon Wm A wiremn U P & L Co r 390 W 2d No.
Doane A C dir Troy Lndry Co r Pleasant Grove.
Dodd Leonard W moved to Salt Lake City.

LeRoy Dixon J. Elmer Jacobsen
DIXON REAL ESTATE CO-
REAL ESTATE, INSURANCE, LOANS AND BONDS
District Agents Beneficial Life Insurance Co. (of Utah)
LeRoy Dixon, Mgr. Telephone 75
236 WEST CENTER PROVO, UTAH

TELLURIDE MOTOR CO.
Distributors Buicks, Nationals, G. M. C. Trucks, Parrett Tractors
57-71 West Center St. Provo, Utah

PROVO CONSOLIDATED REAL ESTATE COMPANY
Real Estate, Loans, Farms, Ranches, Rentals
"WE SELL THE EARTH AND INSURE ITS CONTENTS"
T. H. HEAL, Manager
182 W. Center Phone 6 Double 8 Provo, Utah

Dodge Anna b 185 S 6th East.
Dodge Rosel V carp b 185 S 6th East.
Dodge Vere L ⚑ b 185 S 6th East.
Dodge Walter E lab r 185 S 6th East.
Dolatkowsky Aug lab r 327 W Center.
Donald Wm W formn r 1070 W Center.
Donetta Eliza student rms 866 N 1st East.
Dorrell Susie E (wid Thos A) rms Huber Hotel.
Dotson R Wm moved to Salt Lake City.
Dougdale Rone mach r 160 E 2d So.
Douglas Naomi A (wid Wm) rms 707 E 3d So.
Douglas Rhoda clk Irvine's rms 707 E 3d So.
Dowling Ida rms Malcolm Nuttall.
Dragon Con Mining Co 12 Knight Blk.
Draper Eliza J (wid John) r 60 N 5th West.
Draper Fred farmer r Provo Bench.
Draper Iven H died Mar 23 '19 age 18.
Draper Leo ⚑ b 60 N 5th West.
Draper Moses H farmer r Provo Bench.
Draper Polly maid Hotel Roberts b 447 S 2d West.
Draper Ray lab b Fred Draper.
Draper Rudolph lab b 60 N 5th West.
Draper Tempie b Fred Draper.
Draper Thelma student b 60 N 5th West.
Draper Zira P r 590 E 4th So.
Drennas Fred mach L A & S L r 78 E 7th No.
Drummond Calvin died Mar 8 '20 age 58.
Drysdale Andw C formn Provo Fndry & M Co r 161 W 2d So.
Drysdale Orville C mach Provo Fndry & M Co b 161 W 2d So.
Drysdale Sheldon H mach Provo Fndry & M Co b 161 W 2d So.
Dubois Geo A died Jan 30 '21 age 44.
Duckett Edwd J barber 456 W Center r 984 W 5th So.
Duckett Ethel J reporter Provo Herald b 984 W 5th So.
Dugdale Art farmer b 155 S 6th East.
Dugdale Edmund M farmer b 155 S 6th East.
Dugdale Edmond M died May 4 '21 age 77.
Dugdale Emily W (wid Edmund M) r 155 S 6th East.
Dugdale Esther student b 155 S 6th East.
Dugdale Jas farmer b 155 S 6th East.
Dugdale Jas lab r 120 N 5th East.
Dugdale Martha A died May 23 '21 age 77.
Duggan Frank C mach b 220 E 3d So.
Duggan Jas P mach r 220 E 3d So.
Duggan Minnie opr Tel Co b 220 E 3d So.
Duke Alvin R musn r 191 E 5th So.
Duke Bertha A student b 224 E 5th So.
Duke Byron H moved to Eureka U.
Duke Chas T weaver Knight Woolen Mills r 114 W 5th No.
Duke Clarence E yd formn Provo Lbr Co r 577 E 4th So.
Duke Earl firmn U Coal Route Ry r 226 E 4th So.
Duke Frank J student b 577 E 4th So.
Duke Geo J pipeftr r 371 N 6th East.
Duke Geo J farmer r 985 W 3d So.

DIRECTORIES OF EVERY CITY IN THE UNITED STATES AND CANADA FOR SALE
R. L. POLK & CO.
615 DOOLY BLDG.
Salt Lake City

HARPER BROTHERS
LEGAL PRINTERS
448-450 CHURCH ST.
SAL LAKE CITY.
LONG DISTANCE
PHONE WASATCH 1840

SEE OUR AGENT IN YOUR TOWN
Utah Home Fire Insurance Co.
Over 35 Years of Service Salt Lake City

The Provo Post UTAH COUNTY'S LEADING NEWSPAPER It's Circulation is a Power that May Be Used with Profit

Duke Gladys cashr W P Whitehead b 541 E 2d So.
Duke Hazel student rms 406 W 4th No.
Duke Heber formn r 224 E 5th So.
Duke Hyrum lab r 39 E 4th So.
Duke Hyrum lab r 445 S 2d East.
Duke Jos supvr Mental Hosp r 541 E 2d So.
Duke J Roy washer Troy Lndry r 8th West and th No.
Duke Louis mason r 337 S 8th West.
Duke Louring O died Feb 13 '20 age 24.
Duke Mabel (wid John) rms 59 E 5th So.
Duke Ralph b 39 E 4th So.
Duke Wilford clk W P Whitehead r 541 E 2d So.
Duke Wm H mgr Whiteheads Gro No 2 r 90 S 7th East.
Duncan Elmer W bkpr Knight Inv Co r 589 E 4th No.
Dunkley Mrs Hannah moved to Salt Lake City.
Dunn Carol student b 257 N 2d East.
Dunn Dorothy A b 294 E 1st So.
Dunn Elma clk Irvine's b 245 N 5th East.
Dunn Elwood painter b 245 N 5th East.
Dunn E Elliott dept mgr Irvine's r 248 N 2d East.
Dunn Frank K clk Wm M Roylance Co rms 345 N 2d East.
Dunn Fredk asst phys State Mental Hosp r 1201 E Center.
Dunn Geo student rms 320 N 2d East.
Dunn Harriet A (wid Jas F) r 212 S 1st West.
Dunn Jas slsmn rms Royden House.
Dunn John V patrol Police Dept r 294 E 1st So.
Dunn Jos V b 294 E 1st So.
Dunn Joshua F driver Startup Candy Co r 257 N 2d East.
Dunn J Harold credit mgr Utah Whol Gro Co rms 387 E 3d No.
Dunn Leon moved to Ogden.
Dunn Lillian usher Columbia Theatre b 245 N 5th East.
Dunn Lora steno F & M Bank b 212 S 1st West.
Dunn Maurine bkpr Irvine's b 245 N 5th East.
Dunn Mina student b 294 E 1st So.
Dunn M Irene student b 294 E 1st So.
Dunn Ralph C drugst Thornton Drug No 4 b 491 W 2d So.
Dunn Ruth student rms 115 E 3d No.
Dunn Vilate b 257 N 2d East.
Dunn Wm A moved to Salt Lake City.
Dunn Wm F jan High Schl r 491 W 2d So.
Dunn Zena (wid Henry F) drsmkr 245 N 5th East r same.
Dunsdon Geo A woolgrower 442 W 1st No r same.
DU QUESNE UNDERWRITERS AGENCY (Pittsburgh), W H Ray Agt, 78 N University av.
Durrant Arretta V prsr E A Mitchell b 1255 W 8th So.
Durrant Art J farmer r 1255 W 8th So.
Durrant Art J jr mech E A Peay b 1255 W 8th So.
Durrant Auto Supply Co (J H Durrant) 163 W Center.
Durrant Clarence lab b 1089 W 1st No.
Durrant Donna student b 758 N University av.
Durrant John H (Durrant Auto Sup Co) r 1089 W 1st No.
Durrant Leona steno b 1089 W 1st No.
Durrant Lorenzo J r 758 N University av.
Dusenberry Donald died Jan 18 '19 age 30.

Provo Commercial Club
ARE YOU A MEMBER? IF NOT JOIN NOW

MOE & ADAMSON
CONTRACTORS OF
Sanitary Plumbing, Steam, Vapor, Hot Water and Warm Air Heating
53 NORTH 1ST WEST PHONE 748 PROVO, UTAH

Dusenberry Frank E formn r 525 E 1st So.
Dusenberry Kelly F b 525 E 1st So.
Dusenberry Maurice lab b 525 E 1st So.
Dusenberry Wilson H moved to Salt Lake City.
Duto Jos died Sept 5 '19 age 46.
Dyer Wesley student rms 267 N 3d East.
Dyson Frank mach Provo Brick & T Co r 491 N 6th West.

E

East Tintic Coalition Mining Co Aug Bestelmeyer sec 1 Holbrook Blk.
Eastman Gust lab r 210 S 8th West.
Eastman John r 847 W Center.
Eastmond Elbert A tchr B Y U r 584 N 3d East.
Eastmond Esther (wid Jefferson) rms 1146 W Center.
Eastmond Mrs Margt H tchr B Y U r 584 N 3d East.
Ebert Wm F credit mgr Bates Stores Co r 490 N 1st East.
ECONOMY AUTOMOBILE TRUCKS, Provo Motor Co Distributors, 135-137 W Center, Tel 704.
ECONOMY SHOE SHOP, Thomas Demos Propr, Don't Throw Your Old Shoes Away, We Save Your Soles While You Wait, 403 W Center. (See adv under classified Shoemakers).
Edler Eliz tchr rms 880 N University av.
Edler Jennie student rms 880 N University av.
Edler Lisle tchr rms 880 N University av.
Edler Ruth tchr rms 880 N University av.
Edwards Albt student rms 114 W 5th No.
Edwards Andw farmer r 562 W 6th No.
Edwards Barbara A (wid Robt) inmate County Infirmary.
Edwards Clarence tchr High Schl b 270 N 4th West.
Edwards Mrs Dora H r 510 W 2d No.
Edwards Edwd J insp r 264 W 3d No.
Edwards Jesse died Feb 14 '21 age 19.
Edwards John O mining r 270 N 4th West.
Edwards Lacy nurse Provo Gen Hosp rms 65 E 2d So.
EDWARDS L ROBT, Sec Telluride Motor Co, r 70 E 2d North, Tel 308-J.
Edwards Maud student b 270 N 4th West.
Edwards Minerva student b 270 N 4th West.
Edwards Nellie W student b 264 W 3d No.
Edwards Philo T mech Schofield Auto Co r 582 E 2d So.
Eggertsen Andw E clk r 841 W 3d So.
Eggertsen Anna M student b 868 N University av.
Eggertsen Esther student b 868 N University av.
Eggertsen Grant W dyer Knight Woolen Mills r 407 W 1st So.
Eggertsen Lars E tchr r 868 N University av.
Eggertsen Marcus student b 868 N University av.
Eggertsen Paul student b 390 S 5th West.
Eggertsen Simon P tchr High Schl r 390 S 5th West.
Eggertsen Thelma tchr High Schl b 868 N University av.
Ekins A Ray farmer r Pleasant View.

Farrer Bros. Co. Dry Goods, Shoes
29-31 N. UNIVERSITY AVENUE PROVO

DESERET NEWS
UTAH'S LEADING EVENING NEWSPAPER
71 YEARS OF UNFAILING DEPENDABILITY
2 S. Main St. Salt Lake City

W. H. RAY
UTAH REAL ESTATE
MORTGAGES FOR SALE NETTING 8% INTEREST
78 N. University Av. Provo, Utah

CHRISTENSEN CO. CLOTHING
MEN'S FURNISHINGS, SHOES, HATS, ETC.
154 WEST CENTER STREET, PROVO

Ekins Ernest J farmer r 518 E Center.
Ekins Geo W died Mar 15 '19 age 37.
Ekins Grant student b 518 E Center.
Ekins Leah (wid Geo W) County Recorder Court House r 729 N 1st East.
Ekins Leland R student b 518 E Center.
Ekins McMullin M cook Sutton Cafe b 518 E Center.
Ekins Mary M (wid Geo) r Pleasant View.
Ekins Reed farmer r Temple Hill.
Ekins Vern R moved to Ogden.
Eldred Lantie J amusements 66 N 1st West r 68 same.
Eldredge Bldg 82-84 N University av.
Elks Club Paul D Hines sec 32 W Center.
Elks Hall 32 W Center.
Ellertson Clarence M farmer b 394 N 3d East.
Ellertson Don R dep Sheriff r 451 W 3d So.
Ellertson Ephraim farmer r 460 E 5th No.
Ellertson Faun student b 460 E 5th No.
ELLERTSON JESSE N, Pres-Mgr Jones Abstract Co, r 358 N 3d West.
Ellertson Mrs Leona moved to Mona U.
Ellertson Lilla student b 394 N 3d East.
Ellertson Norman W farmer r 394 N 3d East.
Ellingsworth Ernest R electn Whipple Elec Co b 73 N 3d West.
Ellingsworth Jas E lab r 73 N 3d West.
Ellingsworth Warren R lab b 73 N 3d West.
Elliott Bert F carp r 80 S 7th East.
Elliott Chas depot agt Amer Ry Exp r 207 S 6th East.
Elliott Earl L insp L A & S L r 292 N 5th East.
Elliott Florence opr Tel Co rms 54 E 8th No.
Elliott Geo mach rms 129 S University av.
Elliott J Clair lab b 317 S 7th East.
Elliott Montez E student b 317 S 7th East.
Elliott Oren b 207 S 6th East.
Elliott Ralph bkpr Sutton Mkt r 144 S 6th East.
Elliott Robt E slsmn r 317 S 7th East.
Elliott Roy chef Sutton Cafe r 130 S 6th East.
Elliott Vilate tchr B Y U rms 174 E 3d So.
Elliott Wm lab r 554 E 1st So.
Ellis Delphia opr Tel Co b 313 E 1st So.
Ellis Geo farmer r 475 N 6th East.
Ellis Geo repr L A & S L r 427 N 6th East.
Ellis Geo E student b 475 N 6th East.
Ellis John H pipeftr L A & S L r 313 E 1st So.
Ellis Mary B student b 313 E 1st So.
Ellis Merlin farmer b 313 E 1st So.
Ellis Ruth E student b 475 N 6th East.
Ellis Sarah E student b 313 E 1st So.
Ellison Douglas student b 265 S 7th East.
Ellison Eliz opr Tel Co b 561 W 3d So.
Ellison Fred student b 480 W 1st No.
Ellison Henry mach Anderson's Garage r 480 W 1st No.
Ellison Jas died Jan 16 '19 age 30.
Ellison John W slsmn r 265 S 7th East.

CONSOLIDATED WAGON & MACHINE CO.
BICYCLES, GUNS AND AMMUNITION
255 WEST CENTER ST. PROVO, UTAH

DIXON REAL ESTATE CO.
The Firm With An Established Reputation
Real Estate, Loans, Insurance, Bonds, Investments That Guarantee Regular Dividends
TEL. 75 Farmers & Merchants Bank Bldg. Provo, Utah

Ellison Kate b 561 W 3d So.
Ellison Lovina C (wid Wm) r 561 W 3d So.
Ellison Orena choc dipr b 561 W 3d So.
Ellison Wm died Feb 12 '21 age 57.
Emery Emma waiter Main Cafe b 257 E 2d So.
Emery Libbie cashr Main Cafe b 257 E 2d So.
EMERY MRS MAMIE (Main Cafe), r 257 E 2d South, Tel 758-J.
EMIL'S CAFE, Emil Nelson Propr, The Popular Price Lunch Room, Short Orders Our Specialty, 65 N University av, Tel 820. (See adv under classified Cafes and Restaurants).
Emmons Arnold farmer b J H Emmons.
Emmons Dora student b J H Emmons.
Emmons John farmer b J H Emmons.
Emmons John H lab r Carterville.
Emmons Mrs Lottie r Provo Bench.
Emmons Mabel student b Lottie Emmons.
Empey Hyrum L student r 743 N 1st East.
Empire Mines Co 12 Knight Blk.
Engle Firm J lab r 445 W 2d So.
Engle Lloyd opr Strand Theatre b 445 W 2d So.
Engster Nephi blrmkr L A & S L r 535 E 3d So.
Enterprise Music & Staty Co G H Heindselman mgr 120 W Center.
Epperson Lawrence T (Community Acct & Col Agcy) r 244 N 1st West.
Epperson Orchestra L T Epperson leader 244 N 1st West.
Ercanbrack Chas F farmer r Lake View.
Ercanbrack Raymond G farmer r Pleasant View.
Ercanbrack Sterling M tchr High Schl b 275 E 4th So.
Ercanbrack Wm W live stock 275 E 4th So r same.
Ericksen Clarence E moved to Los Angeles.
Erickson Anton lab City Cemetery rms 404 S University av.
Erickson Hans lab rms 404 S University av.
Erskine Aldred driver rms 108 N 3d West.
Erskine Chas C carp r 590 N 4th East.
Etchels Danl died July 13 '19 age 68.
Eugster Nephi blrmkr r 535 E 3d So.
Eureka Bullion Mining Co A A Bestelmeyer sec-treas 1 Holbrook Blk.
Eureka Hill Railway Co 12 Knight Blk.
Evans Agnes b 485 E 6th No.
Evans Mrs Clara R moved to Payson.
Evans Eliz tchr High Schl b 231 S 4th West.
Evans Eliz A (wid Thos L) r 359 W 2d So.
Evans Eliz V died Mar 18 '21 age 25.
Evans Emma chf clk U S Forest Service b 359 W 2d So.
Evans Ephraim farmer r Provo Bench.
Evans Ephraim H farmer b J A Evans.
EVANS FREDK, City Recorder and Ex-Officio Clerk, City Hall, Tel 87, r 164 S 4th West.
Evans Jas r 575 N University av.
Evans Jas I mech Superior Motor Co r 361 N 3d West.
Evans Jos A farmer r Provo Bench.

SMOOT LUMBER COMPANY
LUMBER AND MILL WORK
BUILDING HEADQUARTERS
Phone 20 Provo, Utah. Phone 40

THE SALT LAKE TRIBUNE
Maintains a Delivery Service in Provo and All Other Important Towns in Utah
Order the TRIBUNE from the Local Agent

BUCKLEY & HAWS
If It's "Related" to PLUMBING or STEAM HEATING, It's "Kin" to Us
PHONE 615-J—135-W 139 N. UNIVERSITY AV., PROVO, UTAH

CABS AND TRUCKS MEET EVERY TRAIN IN AND OUT OF PROVO—RELIABLE SERVICE.
PROVO TRANSFER & TAXI CO.
Telephone 665
105 W. Center Street

Evans Lamar S collr U P & L Co r 422 E 1st So.
Evans Leland student b 485 E 6th No.
Evans Mary A inmate County Infirmary.
Evans Morgan D lab r 485 E 6th No.
Evans Nellie clk U P & L Co r Amer Fork.
Evans Olva D steno b 575 N University av.
Evans Ruth M foreldy Startup Candy Co b 485 E 6th No.
Evans Temperance (wid Jos) r Provo Bench.
Evans Thos L repr L A & S L r 248 W 4th So.
Evans Uel C mining rms 810 S 1st East.
Evans Urilda D b 575 N University av.
Evans Zella student b 485 E 6th No.
Evart Nicholas carpet weaver 489 N 4th East r same.
Evart Rhoda b 489 N 4th East.
Evart Wm J clk b 489 N 4th East.
Everett Annie died Jan 5 '20 age 28.
Everett Jos blrmkr L A & S L r 269 S 2d East.
Everett Vera bkpr b 269 S 2d East.
Everett Wm T blrmkr r 269 S 2d East.
EVES ALFRED E, For All Kinds of Signs, Contracting House Painter, Personal Attention Given to All Work, Home Decoration a Specialty, 48 N 3d West, r 288 N 4th West, Tel 528.
Eves Dora student b 288 N 4th West.
Ewell Art farmer b 212 N 5th West.
Ewell David farmer b 212 N 5th West.
Ewell Donald lab rms 71 W 5th No.
Ewell Edda dom b 70 S 7th East.
Ewell Ezekiel herder b 70 S 7th East.
Ewell Frank M steelwkr r 212 N 5th West.
Ewell Kate C died June 28 '20 age 27.
Ewell Lawrence farmer b 212 N 5th West.
Ewell Lorenzo lab r 70 S 7th East.
Ewell L Elnora dom b 70 S 7th East.
Ewell Ray P lab b 70 S 7th East.
Ewell Roy B farmer b 212 N 5th West.
Ewell Vern lab r 455 N 3d East.
Ewing Ella died Feb 1 '21 age 50.
Excelsior Blk 44 W Center.
EXCELSIOR ROLLER MILLS, Hoover Bros Proprs, Flour Mill, 212 W 5th North, Tel 124. (See adv).
Eyring Carl F tchr B Y U r 155 E 4th No.

F

Fail Geo L slsmn r 114 N 4th West.
Fair John E fieldmn Wm M Roylance Co r Provo Bench.
Fairchild Russell lab rms Hans Poulson.
Falkner Henry hlpr L A & S L r 482 S 7th East.
Farley Eva student b Theo Farley.
Farley Guy herder rms 191 W 4th No.
Farley Mallie rms 191 W 4th No.
Farley Theo farmer r 9th So and 1st East.

FOR TRAINED OFFICE HELP, CALL
L. D. S. BUSINESS COLLEGE
TEL. WASATCH 3951 SALT LAKE CITY

WASATCH PRODUCE
WHOLESALE AND RETAIL
Hay, Grain, Flour, Mill Stuff and Poultry Supplies
425 West Center St. Phone 480 Prove, Utah

Excelsior Roller Mills
HOOVER BROS., Proprietors
Manufacturers of Flour and Dealers in Grain
and All Kinds of Millstuff
212 WEST FIFTH NORTH STREET PROVO, UTAH

Farmer Fred mach L A & S L r 366 E 1st So.
FARMERS & MERCHANTS BANK, T N Taylor Pres, John F Bennett V-Pres, John D Dixon Cashr, Arnold Dixon Asst Cashr, 294 W Center, Tel 5. (See back cover and page 66).
Farmers & Merchants Bank Building 290 W Center.
Farnsworth Agnes student rms 319 E 1st No.
Farnsworth Ellen tchr Franklin Schl rms Lamar Hotel.
Farnsworth Lacy H (wid Alva K) smstrs r 319 E 1st No.
Farnsworth Margt J student b 319 E 1st No.
Farnsworth Mrs Viola rms T I Allen.
Farrer Albt student rms 383 W 1st So.
Farrer Anna (wid Thos J) r 515 E 3d So.
FARRER BROS & CO, J T Farrer Pres, C E Loose V-Pres, L J Farrer Sec, J W Farrer Treas-Mgr, Dry Goods, Shoes, Ladies Furnishings, Suits, Cloaks, Etc, Prompt Attention Given to Mail Orders, 29-31 N University av, Tel 44. (See right side lines).
Farrer Bros Building 25-27 N University av.
Farrer Edith student b 515 E 3d So.
Farrer Edna student b 112 S 7th East.
Farrer Eliz A (wid Wm) r 385 S 1st East.
Farrer Emmett J moved to Shelley Ida.
Farrer Ethel E steno Smoot Lbr Co b 53 E 4th So.
Farrer Florence H b 190 S 6th West.
Farrer Fred C student b 231 S 1st East.
Farrer Geo M supt of Farm County Infirmary r same.
Farrer John E slsmn r 112 S 7th East.

FARRER BROS. & CO.
Established 1890
Provo's Shopping Center and Popular Price Store
DRY GOODS, LADIES' AND CHILDREN'S FURNISHINGS,
SUITS, CLOAKS AND SHOES
Mail Orders Given Prompt Attention
29-31 N. UNIVERSITY AV. PHONE 44 PROVO, UTAH

UTAH COUNTY MATTRESS FACTORY
MANUFACTURERS OF AND WHOLESALE DEALERS IN WOOL AND COTTON MATTRESSES
(See Adv. at Name).
FACTORY 661 W. SECOND NORTH. TEL. 345

Chas. Peterson
ALL KINDS Signs
20 Richards Street Salt Lake City

ANSON HATCH, Licensed Embalmer LILA M. HATCH, Assistant
HATCH UNDERTAKING COMPANY
A FULL LINE OF BURIAL SUPPLIES, AUTO EQUIPMENT
COURTESY AND SERVICE
PARLOR 47 NORTH 1ST WEST PHONE 532 PROVO, UTAH

Utah County is the "Heart of Utah" in Natural Resources
DEVOTED TO THE BEST INTERESTS OF PROVO AND UTAH COUNTY
Provo Commercial Club
Provo, Utah
Elmo Cunningham, Executive Secretary

FARMERS AND MERCHANTS BANK OF PROVO, UTAH
CAPITAL $100,000.00 SURPLUS $13,000.00

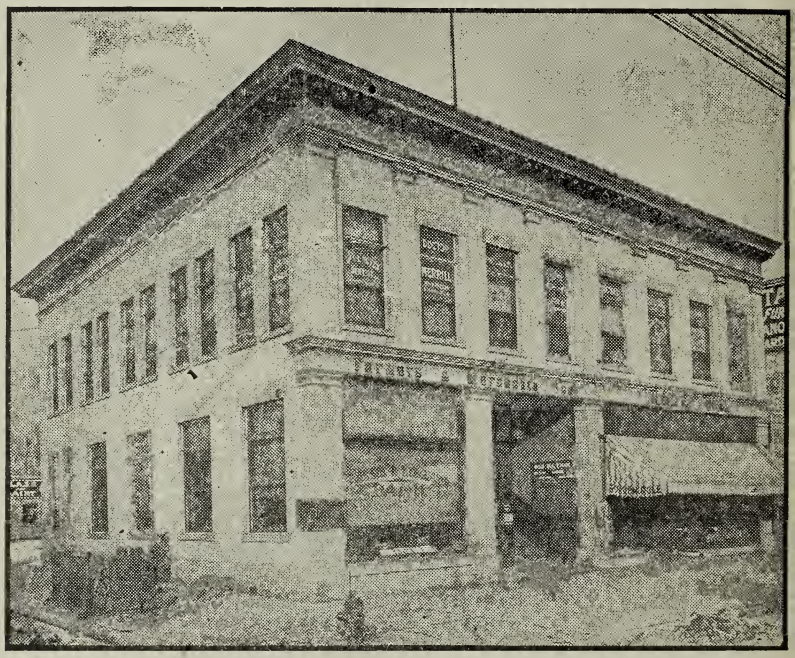

OFFICERS:
Thomas N. Taylor, President — John F. Bennett, Vice-President
J. D. Dixon, Cashier — Arnold Dixon, Asst. Cashier
DIRECTORS:
John F. Bennett, Jas. A. Loveless, S. P. Eggertsen
Thomas N. Taylor, Robert Bee, Andrew Knudsen
J. D. Dixon, John J. Craner, Joseph S. Berry
We solicit your business, promising the most careful attention.
Correspondence Invited.
INTEREST PAID ON SAVINGS ACCOUNTS

FARRER JOHN W, Treas-Mgr Farrer Bros & Co, r 231 S 1st East, Tel 219-W.
FARRER JOSEPH T, Pres Farrer Bros & Co, Cashr Provo Coml & Savings Bank, r 231 S 1st East, Tel 219-W.
FARRER LELAND J, Sec Farrer Bros & Co, r Salt Lake City.
Farrer Mrs Mary attdt County Infirmary r same.
Farrer Mrs Mary R r 109 W 1st So.
Farrer Mary S died Aug 3 '20 age 85.
Farrer Ramona S tchr b 53 E 4th So.
Farrer Reed farmer b 190 S 6th West.
Farrer Ruth P (wid Theo) bkpr r 859 W Center.

SHOW CARDS CAR BANNERS 105 Keith Bldg.
LOBBY MATS 246 S. Main
KIRKS KARD SHOP SIGNS—All Kinds Tel. Was. 2022
SALT LAKE

H. G. BLUMENTHAL COMPANY
Manufacturers Architectural Sheet Metal Work
Heavy Sheet Iron, Tin and Galvanized Iron Roofing
If It's Made of Metal We Make It
Tel. 109 470-474 W. Center Street Provo, Utah

Farrer Sarah A clk b 386 S 1st East.
Farrer Thos J watermn rms 39 E 4th So.
Farrer Thos S farmer r 53 E 4th So.
Farrer Wm K farmer r 190 S 6th West.
Fascue Eliza L died Mar 3 '20 age 90.
Fausett Jos S r 410 S 1st West.
Fausett Mrs Mina hair goods 410 S 1st West r same.
Fausett Wm S farmer r Pleasant View.
Fechser Clyde I student b 371 N 4th West.
Fechser J Fred agt Intl Cor Schls r 374 N 4th West.
Fechser Kenneth F clk b 371 N 4th West.
Federal Building 10 E Center.
Federal Garage (R B Cate R A Clinger) 155 N University av.
Felix Jas insp L A & S L r Springville.
Fennelson Boyd farmer rms 211 S University av.
Ferguson Mrs Ann r 494 N 8th West.
Ferguson Elsie steno U Coal Route Ry rms Hotel Roberts.
Ferguson Mrs Fern cashr J C Penney Co r 470 N 5th West.
Ferguson Frank lab b 187 E 7th No.
Ferguson Jas C r 187 E 7th No.
Ferguson Jas M carp r 650 E 2d So.
Ferguson John B r Pleasant View.
Ferguson J Fred student b 650 E 2d So.
Ferguson W Earl tmstr Knight Coal Co r 470 N 5th West.
Ferre Albt lab rms 155 S 6th East.
Ferre Cleon opr Tel Co b 611 E 6th No.
Ferre Danl mining b 214 N 5th East.
Ferre Dora R asst agt S L & U Ry b 216 N 7th East.
Ferre John H farmer r 611 E 6th No.
Ferre John W farmer b 611 E 6th No.
Ferre La Vell b 216 N 7th East.
Ferre Rachel C died Feb 23 '21 age 89.
Ferre Roswell farmer r 214 N 5th East.
Ferre Roswell jr b 214 N 5th East.
Ferre Sherling W driver b 216 N 7th East.
Ferre Susan (wid Geo) farmer r Pleasant View.
Ferre Warren S farmer r 216 N 7th East.
Ferre Wm D lab b 216 N 7th East.
Ferrin Jos S moved to Salt Lake City.
Ferris Mae opr Knight Woolen Mills rms 146 N 5th East.
Field Gilbt H lab r 1003 W 5th So.
Field Ida D student b 1003 W 5th So.
Fielding Frank D lab rms 610 W Center.
Fields Sarah died Mar 22 '19 age 68.
Fifth Wd Grocery (J H Boshard) 397 E 2d No.
Fifth Wd Meeting House 363 E 3d No.
Fifth Wd Relief Society Hall 350 E 3d No.
Finlayson Bliss L student b 145 N 2d East.
Finlayson Frank L farmer r Lake View.
Finlayson Fred J carp r 145 N 2d East.
Finlayson Glen A drftsmn b 145 N 2d East.
FIRE ASSOCIATION OF PHILADELPHIA, Provo Consolidated Real Estate Co Agents, 182 W Center.

YOU Should Have Had This SPACE

DON'T Overlook Subscribing to the Directory

No Business Can Be Successfully Run Without It

It's the economical way to get results by Advertising in Polk's Directories **TRY IT**

AN AGENT IN EVERY TOWN
Utah Home Fire Insurance Co.
A Home Company Salt Lake City

The Provo Herald HAS THE LARGEST CIRCULATION AND CARRIES THE MOST ADVERTISING Delivered at Your Home by Carrier

Fire Department Headquarters Reed Boshard chief 48 E Center.
FIREMANS FUND INS CO, Dixon Real Estate Co Agts, 236 W Center.
FIREMEN'S INS CO (Newark), Utah County Abstract Co Agts, 24 N University av.
First Church of Christ Scientist Reed Smoot Bldg.
First Ward Meeting House 257 S 1st East.
First Ward Social Hall 143 E 2d So.
FISCHER AUGUST, Tin, Sheet Iron and Copper Works, Fur-nace Work, Smoke Stacks, Roofing a Specialty, Prices Reasonable, 372 W Center, r 455 W 1st South, Tel 376-W.
Fischer John L hlpr Aug Fischer b 455 W 1st So.
Fischer Kath b 455 W 1st So.
Fischer Louis opr b 455 W 1st So.
Fischer Sandea tchr b 455 W 1st So.
Fish Theron P drugst r 493 E Center.
Fisher Mrs Alta cook rms 179 E 8th No.
Fisher Bert student rms 179 E 8th No.
Fisher Chas L died Oct 31 '19 age 40.
Fisher Jas live stock 890 W Center r same.
Fisher Jas E farmer rms W Center 7 w of r r tracks.
Fisher Maude moved to Butte Mont.
Fisher Milton student rms 179 E 8th No.
Fisher Myrle student rms 179 E 8th No.
Fitzgerald May tchr B Y U rms 366 N 2d East.
Fitzgerald Victor M rms 366 N 2d East.
Fitzroy Geo W mus tchr 55 N University av r 360 same.
Fleming Claude L cement wkr r 917 E Center.
Fleming Gerald student b 917 E Center.
Fleming Grace M attdt Mental Hosp b 917 E Center.
Flemming Lysle R moved to Ogden.
Fletcher A Thos jan Federal Bldg rms 48 E Center.
Fletcher Chas E r 131 S 2d East.
Fletcher C Eugene mgr Fletcher & Thomas r 224 E 1st So.
Fletcher Eula E tchr b 131 S 2d East.
Fletcher Francis lab b 131 S 2d East.
Fletcher Melba student b 224 E 1st So.
Fletcher & Thomas C E Fletcher mgr men's furnishings 68 W Center.
Floyd Matilda G (wid Axel) r 407 S 4th West.
Flygare Kenneth J lab b 737 W 1st No.
Flygare Oscar W mach Knight Woolen Mills r 737 W 1st No.
Flygare O Wm mach r 193 W 4th So.
Flygare Thelma M clk Walsh News Co b 737 W 1st No.
Foley Geo W mach L A & S L rms 356 N 1st West.
Folk Chas C mach L A & S L rms 368 N 1st West.
Follick Irene student rms 319 E 1st No.
Folster Loreta tchr Parker Schl rms Lamar Hotel.
Foote Bessie clk Irvine's b 672 E 2d No.
Foote Geo E firmn Mental Hosp rms 632 N 1st East.
Foote John r 259 S 2d East.
Foote Lenora student b 259 S 2d East.

Provo Commercial Club
ARE YOU A MEMBER? IF NOT JOIN NOW

UTAH TIMBER & COAL CO.
MINING TIMBERS, LUMBER, LATH, SHINGLES
PREPARED ROOFING, UTAH PORTLAND CEMENT
150-160 W. 5TH NORTH ST. TEL. 232 PROVO, UTAH

Foote Mark M lab b 672 E 2d No.
Foote Norma opr Tel Co b 259 S 2d East.
Foote Thos J grocer and farmer Pleasant View r same.
Foote T Earl tchr High Schl r Pleasant View.
Foote Valera tchr b T J Foote.
Foote Venice M nurse 672 E 2d No b same.
Foote V Keith student b 672 E 2d No.
Foote Wm C carp r 672 E 2d So.
Foote Wm F mgr Singer Sew Mach Co r 11 E 1st No.
Forbes Katie student rms 466 N 2d East.
Ford Alfd farmer moved to Wallsburg.
Ford Ardella clk F W Woolworth Co rms 442 W 1st No.
Ford Chas farmer r 10th West and 6th So.
Ford John farmer r Springville rd.
Ford Jos V bkpr Provo Brick & T Co r Pleasant View.
Ford Lewis P farmer r 412 N 4th East.
Ford Melissa attdt Mental Hosp r Provo Bench.
Ford Valentine b John Ford.
Ford Wm farmer r 665 E 3d So.
Fordham Eugene J slsmn r 318 S 4th East.
Forrest Lucile tchr Timpanogos Schl rms Lamar Hotel.
Forsey Geo W moved to Eureka.
Forsman Frank lab b John Forsman.
Forsman John farmer r Grand View.
Forsman Stella student b John Forsman.
Forsyth Andw B r 269 W 4th No.
Forsyth Grover C moved to Lynndyl.
Forsyth Mary E nurse 269 W 4th No b same.
Forsyth Stanley M firmn Provo Ice & Cold Storage Co rms 922 N 5th West.
Fort Earl G weaver Knight Woolen Mills r 168 W 2d No.
Foster Florence bkpr rms 694 N 1st East.
Foster Frank M dentist 3-4 F & M Bank Bldg r 189 N 3d West.
Foster Louise mus tchr 189 N 3d West b same.
Foster Mont student b 189 N 3d West.
Fotland Alfd T appr L A & S L b 145 W 4th So.
Fotland Anton B formn r 145 W 4th So.
Fotland John carp r rear 69 S 3d West.
Fourth Ward Meeting House 374 N 1st West.
Fowers Alfd J bkpr Provo Coml & Sav Bank rms 180 W 3d No.
Fowers Eliz B (wid John) rms 180 W 3d No.
Fox Forest hlpr Auto Radiator Co rms 375 E 2d No.
Fox Geo A mgr Auto Radiator Co prin Parker Schl r 128 S 3d East.
Frahm Edna student b 701 S 3d West.
Frahm Kath M choc dipr Startup Candy Co b 701 S 3d West.
Frahm Wm r 701 S 3d West.
Frampton Wm O driver Culmers Oil Co rms 1¼ mi w of r r tracks.
Francon Elias carp r 450 E 3d So.
Frandsen Ernest tchr b 367 N 2d East.
Frandsen Jas farmer r 367 N 2d East.

BLUE CAR TRANSFER CO.
WE HAUL ANYTHING ANYWHERE
Stand 97 West Center St. Phone 294 Provo, Utah

DESERET NEWS
UTAH'S LEADING EVENING NEWSPAPER
71 YEARS OF UNFAILING DEPENDABILITY
2 S. Main St. Salt Lake City

LeRoy Hardy Stanley S. Cheever Elmo S. Cheever C. Elmer Madsen
HARDY - MADSEN TRANSFER CO.
TRANSFER AND STORAGE
LONG OR SHORT HAUL FURNITURE MOVING—SKILLED HELP—CAREFUL HANDLING—LARGEST VANS OUTSIDE OF SALT LAKE
TELS. 148, 570-J, 389-J 27 N. SECOND WEST, PROVO

TAYLOR BROS. COMPANY Pianos and Musical Merchandise
THE BIG DEPARTMENT STORE

Frandsen Le Roy farmer r Lake View.
Frandsen Loyal student b 367 N 2d East.
Frandsen Vance farmer b 367 N 2d East.
FRANKLIN FIRE INS CO (Phila), Provo Consolidated Real Estate Co Agts, 182 W Center.
Franklin School 7th West bet 3d and 4th So.
Fredenburg Henry M died Apr 2 '20 age 74.
Freshwater J Dean candymkr b 157 W 1st No.
Freshwater Le Roy clk W H Freshwater b 157 W 1st No.
Freshwater Phoebe (wid John W) b 157 W 1st No.
Freshwater Walter B clk W H Freshwater b 41 S 2d East.
FRESHWATER WALTER L, Asst Mgr W H Freshwater r 41 S 2d East.
FRESHWATER W H, Hardware and Sporting Goods, Tin and Granite Ware, Blacksmiths' and Builders' Tools and Supplies. Guns and Ammunition. 136 W Center. Tel 123. r 157 W 1st North. (See adv).
Frisby Le Roy tchr High Schl r 286 N 3d East.
Frisby Wm carp r 328 W 2d No.
Frith Chas B driver rms Royden House.
Frith Mrs Lucile maid Royden House rms same.
Froisland Chris tailor 69 S 3d West r same.
Froisland Pearl student b 69 S 3d West.
Fuller Franklin P drugst r 490 N 2d East.
Fuller F Jos student b 490 N 2d East.
Fuller Isabell (wid Jesse J) r 126 S 7th East.
Fuller Netta student b 490 N 2d East.
Fullmer Ardis student b 159 E 7th No.
Fullmer Benj moved to Salt Lake City.
Fullmer Ellen (wid John H) r 159 E 7th No.
Funk Amy I student b 115 W 1st So.
Funk Chas H agt D & R G r 115 S 5th West.
Funk Foster Werner-Pierson Ignition Co rms 187 W 1st So.
Funk John W student b 115 W 1st So.
Furguson Elsie steno rms Hotel Roberts.
Furner Sarah R clk Irvine's rms 659 N 3d East.

W. H. FRESHWATER
THE WINCHESTER STORE
HARDWARE
A Complete Stock of Guns, Ammunition, Fishing Tackle, Sporting Goods, Cutlery, Etc.
Tel. 123
136 W. CENTER STREET, PROVO, UTAH

RUSSON INVESTMENT CO. Real Estate, Loans, Insurance—Farms & Ranches a Specialty
211 Kearns Bldg. Salt Lake City
Long Distance Telephone Wasatch 2547

Dr. H. G. Lathrop, CHIROPRACTOR
44 West Center St. Provo, Utah

G

G M C TRUCKS, Telluride Motor Co Distributors, 57-71 W Center.
Gadd Edgar moved to Seattle.
Gadd Geo farmer rms 610 W Center.
Gadd Isaac C farmer r 489 S 2d East.
Gadd Jos P r 355 N 2d West.
Gadd Rose (wid Saml) rms 610 W Center.
Gadd Roy C b 489 S 2d East.
Gadd Saml C moved to Buhl Ida.
Gales Ella R student b 509 S 7th West.
Gales Walter N lab r 509 S 7th West.
Gallagher Dudley eng U Coal Route Ry r 290 S 3d West.
Gallagher Hannah S (wid Wm J) r 94 W 4th No.
Gammon Effie P clk b T W Gammon.
Gammon Gladys student b 639 N 6th West.
Gammon Lindsay W lab b 639 N 6th West.
Gammon Lottie mlnr b 58 W 3d So.
Gammon Thos W farmer r 4 w of 1433 W 6th So.
Gammon Wm farmer r 58 W 3d So.
Gammon Wm H slsmn Singer Sew Mach Co r 639 N 6th West.
Gappmayer Ella rms Ivan Burr.
Gappmayer Lapriel waiter Sutton Cafe rms 266 N 3d East.
Gappmayer Louis farmer r Provo Bench.
Gappmayer Reed farmer r Provo Bench.
Gappmayer Roy farmer r Provo Bench.
GARDEN CITY CANDY KITCHEN, Theros Pappas Propr, Home-Made Candies, Soft Drinks, Fruits, Etc, 334 W Center. (See adv).
Gardner Archie O farmer b 260 E 4th No.
Gardner Clarence S moved to Salt Lake City.
Gardner Fern nurse Provo Gen Hosp rms 65 E 2d So.
Gardner Fenton S farmer b 260 E 4th No.
Gardner Frank T acct Smoot Lbr Co r 145 E 3d No.
Gardner Hyrum O farmer r 260 E 4th No.
Gardner Jas T County Comr r American Fork.
Gardner Margt missionary b 260 E 4th No.
Gardner Maude rms Brigham Steele.

Garden City Candy Kitchen
Theros Pappas, Propr.
WE SPECIALIZE ON OUR CHOCOLATES
(The Best in the City)
KEELEY'S ICE CREAM
334 W. CENTER PROVO, UTAH

SANITARY CLEANING & DYEING CO.
Said S. Bardwil, Proprietor
We Specialize on Ladies' Fine Garments
Clothes Insured
Work Guaranteed
CLEANING, DYEING AND PRESSING
All Kinds of Repairing
"For the Better Service" Call Up 809
304 West Center Street Provo, Utah

THE SALT LAKE TRIBUNE
Maintains a Delivery Service in Provo and All Other Important Towns in Utah
Order the TRIBUNE from the Local Agent

UNCLE JESSE KNIGHT'S
SPRING CANYON COAL
ORDER FROM YOUR DEALER

HOOVER'S "Mt. Timpanogos Chocolates and Candies"
MOUNTAIN HIGH AND QUALITY
MANUFACTURED BY
HOOVER CANDY CO. Tel. 540 Provo, Utah

Gardner Reed S b 260 E 4th No.
Gardner S Glen moved to Thistle U.
Garn Wm S slsmn r 286 E 2d So.
Garner Thos F died Nov 5 '19 age 33.
Garrett Irene (wid John R) r 771 W 3d No.
Garrett J Oscar tchr High Schl grocer 726 N University av r 744 same.
Garrett Mrs Stella clk J O Garrett r 744 N University av.
Gates John S cook Mental Hosp rms 71 W 2d No.
Gatherum Claude W moved to Salt Lake City.
Gatherum Emma J (wid Thos) nurse r 566 N 4th East.
Gatherum Hannah (wid John) rms 266 S 7th West.
Gatherum Jas T moved to Salt Lake City.
Gatherum M Isabel b 340 E 1st No.
Gatherum Robt attdt Mental Hosp r 340 E 1st No.
Gatherum Thos M clk b 566 N 4th East.
Gatherum Wm student b 340 E 1st No.
Gaudio Mrs Lavina clk Palace Confy r 180 N University av
Gaudio Louis Palace Confy and Ave Shoe Repr Shop r 180 N University av.
Gay Frank D B slsmn r 569 S 6th West.
Gay Maude mlnr Ross Mlnry b Wm Gay.
Gay Reaney farmer r 314 W 4th So.
Gay Royal lab b Wm Gay.
Gay Wm lab r Grand View.
Gay Wm A carrier P O r Grand View.
Gease Henry W slsmn Utah Whol Gro Co r 71 W 3d So.
Gee Alma L r 47 E 3d No.
Gee Edith student b 792 N University av.
Gee Elias A slsmn Z C M I r 792 N University av.
Gee Geo W died Sept 18 '19 age 77.
Gee Jas A grocer r 453 N University av.
Gee Lawrence A (Carpenter Seed Co) r 47 E 3d No.
Gee Orville F student b 792 N University av.
Gee Ursula (wid Geo W) nurse 375 E 2d No rms same.
Gee Vera E clk b 792 N University av.
Gehrke Wm M asst mgr Monarch Shoe Repg Co r 62 W Center.
GENERAL ACCIDENT, FIRE & LIFE ASSURANCE CORP, LTD, W H Ray Agt, 78 N University av.
GENERAL FIRE ASSURANCE CO (Paris, France), W H Ray Agt. 78 N University av.
Gentry Devon W farmer r 105 N 6th West.
George John (Modern Shoe Shine Parlor) r 53 E 3d No.
Geppesen Zina (wid Christian) r 57 E 7th No.
Gergen Jacob J attdt Mental Hosp r 1099 W Center.
Gergen Neil N formn Provo Post r 153 S 5th West.
Gerlinger Chas died Feb 10 '19 age 48.
German Heber farmer r Prove Bench.
Gerr Thos hlpr Schofield Auto Co r 582 E 2d So.
Gessford Mrs Eliz clk Provo Paint & G Co r 911 E Center.
Gessford Jas W (Provo Paint & Glass Co) r 911 E Center.
Gessford John B clk Provo P & G Co b 911 E Center.
Gette Wm lab rms 444 S 5th West.

Heber J. Grant, President Lorenzo N. Stohl, 2nd V-Pres. and Mgr.
BENEFICIAL LIFE INSURANCE CO.
VERMONT BUILDING, 47 WEST SOUTH TEMPLE ST.
TELEPHONE WASATCH 2999 SALT LAKE CITY, UTAH

UTAH COUNTY ABSTRACT CO.
Oldest Established PROVO Longest Experienced
CONVEYANCING—LOANS—INSURANCE

Gibby Eliza C (wid Wm S) r 282 W 6th So.
Gibby Howard hlpr L A & S L b 447 S 2d West.
Gibby Wm C insp D & R G r 135 S 3d East.
Gilbert see also Guilbert.
Gilbert Cleal student b 244 E 4th So.
Gilbert Dewey W grocer rms 331 W 3d No.
Gilbert Geo rms 290 E Center.
Gilbert John K grocer 368 W Center r 244 E 4th So.
Gilbert Wilford D clk J K Gilbert rms 231 W 3d No.
Gilchrist Olive Y (wid Neil) tchr Parker Schl r 653 N 2d East.
Giles Alton B student b 357 E 3d So.
Giles Chas E slsmn Utah Whol Gro Co r 357 E 3d So.
Giles Edna N student b 305 E 3d So.
Giles Eliz (wid John) r 385 E 3d So.
Giles Geo farmer r 1401 W Center.
Giles Geo W farmer and lime burner r e s State rd nr Lime Kiln.
Giles Hilda student rms 353 S 3d West.
Giles John died Feb 22 '21 age 89.
Giles John T farmer r 405 S 7th East.
Giles Jos F farmer r 305 E 3d So.
Giles J Francis driver W P Whitehead b 305 E 3d So.
Giles Leonard N student b 305 E 3d So.
Giles Mabel rms 830 W Center.
Giles Mary E student b 305 E 3d So.
Giles Richd D moved to Twin Falls Ida.
Giles Zelda N student b 305 E 3d So.
Gillespie Annie L (wid Alex) tchr B Y U rms 60 E 7th No.
Gillespie Eliz (wid Robt) attdt Mental Hop.
Gillespie Eliz tchr High Schl b 100 N 4th West.
Gillespie Jas farmer r Pleasant View.
Gillespie Jas W farmer r Pleasant View.
Gillespie M Emma steno b J W Gillespie.
Gillespie Robt F hlpr L A & S L r 392 S 8th West.
Gillespie Roy L electn L A & S L r 94 N 4th West.
Gilliard Saml farmer r Grand View.
Gillies Claude C eng U Coal Route Ry r 186 W Center.
Gillis Eliz rms 356 W 5th So.
Gillis Geneve student rms 319 E 1st No.
Gilner Art C hlpr r 372 W 4th No.
Gilner Blanche b 596 W 1st No.
GILNER CLARENCE W, Agt Salt Lake Telegram, r 594 W 1st North, Tel 817.
Gilner Delbt agt b 596 W 1st No.
Gilner Sarah E (wid Abraham) rms 867 N 1st East.
Gittins May student rms 614 N 3d East.
Glade Annie L (wid Wm R) r Lake View.
Glade Eugene farmer r Lake View.
Glasscock Leonard mach L A & S L rms Lamar Hotel.
Glazier Chas A slsmn r 260 E 2d No.
Glazier Chas W moved to Nephi U.
Glazier David farmer r Pleasant View.

BUSTER BROWN SHOE STORE
"Where Quality Counts We Win"
168 West Center St. Provo, Utah
Phone 707
EXPERT REPAIRING HOSIERY TOO

STRAND THEATRE
A HIGH CLASS MOTION PICTURE THEATRE
R. E. SUTTON, Mgr. 150 W. CENTER PROVO, UTAH

Barton Furniture Co.
FURNITURE AND CARPETS
28-32 N. University Av. Provo

Provo Commercial Club
Utah County is the "Heart of Utah" in Natural Resources
DEVOTED TO THE BEST INTERESTS OF PROVO AND UTAH COUNTY
Elmo Cunningham, Executive Secretary Provo, Utah

Glazier Forrest S electn b 260 E 2d No.
Glazier Frank A r Pleasant View.
Glazier Loran D farmer r Pleasant View.
Glazier Loren S farmer r Pleasant View.
Glazier Lyle student b 260 E 2d No.
Glazier L Dean steno T F Wentz b 262 S 2d East.
Glazier Martha J (wid Chas D) r 262 S 2d East.
Glazier Orlin S farmer b L D Glazier.
Glazier Richd F farmer b L D Glazier.
Gledhill Ella attdt Mental Hosp rms 1017 E Center.
GLENS FALLS INS CO, Utah County Abstract Co Agts, 24 N University av.
GLOBE FIRE INS CO, W H Ray Agt, 78 N University av.
Goddard Betsey A died Mar 28 '21 age 58.
Goddard Enock S farmer r 488 S 1st West.
Goddard Estella pkr b 466 S 1st West.
Goddard Fern steno Knight Inv Co b 488 S 1st West.
Goddard Henry J W hlpr L A & S L r 466 S 1st West.
Goddard Hugh K lab b 466 S 1st West.
Goddard Leonard farmer b 488 S 1st West.
Goddard May b 488 S 1st West.
Goddard Venice b 488 S 1st West.
Goddard Wm mech r 839 S University av.
Gohman H R collr rms Royen House.
Gold Chain Mining Co P G Peterson sec 8 W Center.
Gold Chas student rms 531 N 2d East.
Gold Star Legion Provo Armory Bldg.
Golden Geo O blrmkr L A & S L r 530 W 2d So.
Golden John A hlpr r 210 S 5th West.
Golden L A hlpr L A & S L.
Goldstein Wm G moved to Pocatello Ida.
Goodman Bert b Mildred Goodman.
Goodman David R slsmn Taylor Bros Co r 777 N 5th West.
Goodman Dorothy W asst V R Greenwood b Mildred Goodman.
Goodman Jas contr Provo Bench r same.
Goodman Jas R r Carterville.
Goodman J Russell student b Jas Goodman.
Goodman Mildred (wid Albt) r Pleasant View.
Goodman Ruth student b Jas Goodman.
Goodman Wm H lab City Cemetery r 627 W 4th So.
Goodridge Josephine (wid Wm W) r 328 W 3d No.
Goodridge Maurine tchr Parker Schl b 328 W 3d No.
Goodridge Wilma student b 328 W 3d No.
Goodsell Andw eng Provo Ice & Cold Stg Co r 1050 W 2d No.
Goodwin Bertha b 1075 S 5th West.
Goodwin Helen student b 1075 S 5th West.
Goodwin Saml H tchr r 1075 S 5th West.
Gordon Eliz b 441 E 6th No.
Gordon Emma J (wid Eli H) attdt Mental Hosp r 441 E 6th No.
Gordon John farmer r Pleasant View.
Gordon Milton farmer r Provo Bench.
Gordon Nina attdt Mental Hosp b 441 E 6th No.
Gordon Thelma ironer Troy Lndry b 441 E 6th So.
Gottley Rosena died Oct 2 '19 age 75.

TELLURIDE MOTOR CO.
Distributors Buicks, Nationals, G. M. C. Trucks, Parrett Tractors
57-71 West Center St. Provo, Utah

PROVO CONSOLIDATED REAL ESTATE COMPANY
Real Estate, Loans, Farms, Ranches, Rentals
"WE SELL THE EARTH AND INSURE ITS CONTENTS"
T. H. HEAL, Manager
182 W. Center Phone 6 Double 8 Provo, Utah

Gould Wm G eng U Coal Route Ry r 431 W 2d So.
Gourley Jos P mgr Provo Imp & M Co r 1146 W Center.
Gowans Geo H mgr White Sewing Mach Co r 54 W 1st No.
Graehl Edmund A brkmn r 249 E 4th So.
Graehl Geneva b 249 E 4th So.
Graham Earl printer M H Graham Ptg Co r 244 W 1st So.
Graham John A comp New Century Ptg Co b 461 E Center.
Graham John C (New Century Ptg Co) r 461 E Center.
Graham Lance L slsmn Bates Stores Co r 112 E Center.
Graham Marian A student b 461 E Center.
Graham Martin H (M H Graham Ptg Co) r 285 S 1st East.
Graham Mary A (wid John C) r 92 S 2d West.
Graham Maude b 92 S 2d West.
Graham M Howard lino opr M H Graham Ptg Co rms 161 E 1st No.
GRAHAM M H PRINTING CO (M H Graham), Printers and Publishers, The Largest and Best Equipped Plant in Utah County, 30 S 1st West, Tel 285.
Graham Thos A slsmn Inter-Mtn B & L Assn rms 754 N 1st East.
Graham Thos L mach Provo Fndry & M Co r 562 W 1st No.
Graham Wm C jan I O O F Hall r 155 S 6th West.
Graham Willis L prsmn M H Graham Ptg Co b 285 S 1st East.
Grames Jos S bkpr Knight Coal Co r 156 S 3d West.
Grand Central Bldg 8 West Center.
GRAND CENTRAL MINING CO, J T Farrer Pres, Preston G Peterson Sec-Treas, C E Loose Mgr, Grand Central Bldg, 8 W Center, Tel 4.
Grand View Ward Mtg Hse Grand View.
Grange Saml S (Central Grocery) r Orem.
Grant Annette (wid David) rms 202 E Center.
Grant Lillian student rms 115 E 3d No.
Grant Rosalyn steno Knight Inv Co rms 202 E Center.
Grant Wayne student rms 243 E 7th No.
Gray C Alden student b 536 E 3d So.
Gray Deseret M (wid Jas) matron Utah Co Infirmary r 536 E 3d So.
Gray Eleanor M (wid Wm H) r 175 W 2d So.
Gray Geo E student b 536 E 3d So.
Gray Isaac jr farmer b 260 S 5th West.
Gray Jas W farmer r 536 E 3d So.
Gray Jesse L farmer r w s State rd 6 s of 9th So.
Gray Morris barber r 260 S 5th West.
Gray Morris H (Jones Barbers) r 208 S 2d West.
Gray Ruth student b 536 E 3d So.
Gray Seymour D sec-treas Home Ins Agcy b 175 W 2d So.
Gray Velsa L student b 1008 E Center.
Gray Vernon lino opr Provo Herald r 1008 E Center.
Gray Wilford S v-pres Home Ins Agcy b 175 W 2d So.
GREAT AMERICAN FIRE INS CO, Provo Consolidated Real Estate Co Agts, 182 W Center.
Green Alice B student b 519 E 2d So.
Green Anna rms 253 W 6th So.
Green Chas H ctr Provo Meat & Pkg Co rms Lamar Hotel.

YOU
Should Have Had This SPACE
—
DON'T Overlook Subscribing to the Directory
No Business Can Be Successfully Run Without It

HARPER BROTHERS
COMMERCIAL PRINTERS
448-450 CHURCH ST.
SAL LAKE CITY.
LONG DISTANCE
PHONE WASATCH 1840

AN AGENT IN EVERY TOWN
Utah Home Fire Insurance Co.
A Home Company Salt Lake City

The Provo Post
UTAH COUNTY'S LEADING NEWSPAPER
It's Circulation is a Power that May Be Used with Profit

Green Chas M lab r 519 E 2d So.
Green Etta student rms 751 W 1st So.
Green Geo A carp r 327 W 1st So.
Green W Ray clk P O r 193 N 9th West.
Greenberg Mrs Anna S (Western Hides & Junk Co) r 312 S University av.
Greenberg Jacob (Western Hides & Junk Co) r 312 S University av.
Greenberg Jos H M (Western Hides & Junk Co) b 312 S University av.
Greenwood Vern R dentist Columbia Theatre Bldg r 345 N University av.
Greer Alice bkpr F W Woolworth Co b 62 E 3d So.
Greer Clarence P dept mgr Provo Meat & Pkg Co b 62 E 3d So.
Greer Dermont student b 434 N 5th East.
Greer Ernest student b 62 E 3d So.
Greer Geo G farmer Mental Hosp r 434 N 5th East.
GREER JULIAN F, Asst Cashr State Bank of Provo, r 440 N University av, Tel 422-J.
Greer Mary E bkpr Hedquist Drug Co b 62 E 3d So.
Greer Sarah L (wid D Nathaniel) r 62 E 3d So.
Gren Axel W painter rms n s Center 8 w of r r tracks.
Griffin Ernest D woolgrower 982 W 6th So rms same.
Grimm David student b 171 N 2d East.
Grimm Herman car formn D & R G r 171 N 2d East.
Groehle E A brkmn U Coal Route Ry.
Groesbeck Annie L died Feb 10 '20 age 31.
Groesbeck Ralph A moved to Springville.
Gronemann Alton F student b 432 W 5th So.
Gronemann Elda opr Knight Woolen Mills.
Gronemann Geo farmer r 1090 S 11th West.
Gronemann Geo C moved to Salt Lake City.
Gronemann La Var P mech rms 190 E 5th So.
Gronemann Lynn L carp b 432 W 5th So.
Gronemann Oran M carp r 507 S 3d West.
Gronemann Orvilla tel opr rms 190 E 5th So.
Gronemann Peter contr 432 W 5th So r same.
Gronemann Royal C carp b 432 W 5th So.
Gronemann Thos C contr 244 S 2d West r same.
Grundvig Iuga died June 17 '19 age 81.
Grusonick Chas died Apr 26 '19 age 44.
Gudgeon Edwd weaver Knight Woolen Mills r 674 N 1st West.
Gudmundson Moses moved to Los Angeles.
Guilbert Harry moved to Price U.
Gulick John N sec-treas Trov Lndry Co r 141 N 4th West.
Gulick John N r 141 N 4th West.
Gunnarson Mrs Vida clk rms 490 N 2d East.
Gunn Laverda C student b 561 W 5th So.
Gunn Mrs Sarah E r 561 W 5th So.
Gurr Reuben lab r Carterville.
Gurr Thos M mech rms 582 E 2d So.
Gurr Thos M rms 582 E 2d So.
Gurr Wallace M hlpr L A & S L r 488 N 5th East.
Gurr Wilford M lab L A & S L r 247 S 6th East.

Provo Commercial Club
ARE YOU A MEMBER? IF NOT JOIN NOW

MOE & ADAMSON
Contractors of SANITARY Plumbing
Agents for Rudy Pipeless and Pipe Warm Air Furnaces
53 NORTH 1ST WEST PHONE 748 PROVO, UTAH

Gussa Alice opr Knight Woolen Mills.
Guy John W bkpr Irvine's r 645 E Center.
Guymon Glenn rancher b 1000 N 1st East.
Guymon Jas T moved to Ucon Ida.
Guymon Lafayette jan r 444 N 5th East.
Guymon Lafayette C repr Provo Elec & H Co r 590 E 6th No.
Guymon Myron blksmth b 1000 N 1st East.
Guymon Peter N farmer r 1000 N 1st East.

H

Hadden Eugene firmn r 533 W 1st No.
Hadley Albt S moved to Salt Lake City.
Hafen Parley contr 56 S 5th East r same.
Hahn Johanna (wid Gottlieb) rms 738 S 4th West.
Hail Wm died Jan 26 '20 age 66.
Hair Ann died Mar 14 '19 age 42.
Hair Benj farmer Mental Hosp r 866 N 1st East.
Hair Bertyn M str Provo Brick & T Co b 364 N 7th West.
Hair Delamar B student b 866 N 1st East.
Hair Dorothy E b 364 N 7th West.
Hair Gerald tmstr Provo Brick & T Co r Pleasant View.
Hair Hannah (wid Jos) r 364 N 7th West.
Hair H Margt student b 866 N 1st East.
Hair Laura student rms 428 N University av.
Hair Mary G student b 866 N 1st East.
Hair Orald tmstr Provo Brick & T Co b 364 N 7th West.
Hale Glen lab Provo Brick & T Co r Pleasant View.
Hale Ross H formn r 420 E 3d So.
HALES WALLACE M, County Clerk, Court House, Tel 54, r Spanish Fork, Tel 3-R-1.
Hall Edwd J gen formn U Coal Route Ry r 126 N 2d East.
Hall Edwd J jr repr L A & S L b 126 N 2d East.
Hall Ethel A student b 215 E 2d No.
Hall Henry clk b 126 N 2d East.
Hall Herbt L printer Provo Post r 144 W 4th So.
Hall Mary student b 126 N 2d East.
Hall Oliver B student b 215 E 2d No.
Hall Peter G blrmkr L A & S L r 215 E 2d No.
Hall Ruth steno b 126 N 2d East.
Halladay Abraham E died Feb 23 '20 age 64.
Halladay Albt C farmer r 1505 W Center.
Halladay Art carp r 83 S 7th West.
Halladay Arthella opr Knight Woolen Mills b 110 S 9th West.
Halladay Dean E student b 751 W 1st So.
Halladay Eliz (wid Abraham) r 146 S 7th West.
Halladay Eugene carp r 777 W 1st So.
Halladay Frank vulr r 795 W Center.
Halladay Geo A farmer b 110 S 7th West.
Halladay Geo W farmer r 1513 W Center.
Halladay Harriet J (wid Danl) r 1509 W Center.
Halladay Izetta weaver b 110 S 9th West.

Farrer Bros. Co. SUITS AND CLOAKS
29-31 N. UNIVERSITY AVENUE PROVO

DESERET NEWS
UTAH'S LEADING EVENING NEWSPAPER
71 YEARS OF UNFAILING DEPENDABILITY
2 S. Main St. Salt Lake City

W. H. RAY REAL ESTATE, LOANS LIBERTY BONDS, INSURANCE
FARMS, RANCHES 78 N. University Av., Provo

CHRISTENSEN CO. CLOTHING
MEN'S FURNISHINGS, SHOES, HATS, ETC.
154 WEST CENTER STREET, PROVO

Halladay John F contr 751 W 1st So r same.
Halladay John F jr driver Contl Oil Co b 751 W 1st So.
Halladay Lida mlnr Mrs S S Allen b 751 W 1st So.
Halladay Mary (wid Abraham E) r 110 S 7th West.
Halladay Mary E mlnr b 751 W 1st So.
Halladay Raymond farmer b 110 S 7th West.
Halladay Thos A buyer r 110 S 9th West.
Halladay Thos E carp r 777 W 1st So.
Halladay Wm J moved to Springville.
Halliday John L bkpr r 470 W 2d No.
Halzel Nettie maid Hotel Roberts b 181 W 4th No.
Hammond Carrie M (wid Bartholomew C) rms 494 N 5th West.
Hammond Jos H moved to Moab.
Hammond Wilhelmina died May 2 .19 age 50.
Hampson Calvin mach opr Provo Lbr Co r Provo Bench.
Hanak Philip slsmn rms Hotel Roberts.
Hanlon J H firmn L A & S L r 471 E 6th So.
Hansen Alma T student b 31 W 1st No.
Hansen Anna K (wid Peter) smstrs Provo Tailoring Co r 31 W 1st No.
Hansen Anna M inmate County Infirmary.
Hansen Anna T (wid Peter A) r 31 W 1st No.
Hansen Anneta student b 970 W 1st No.
Hansen Art E ctr Sutton Mkt r 126 S 1st East.
Hansen Art E jr driver Sutton Mkt b 126 S 1st East.
Hansen Calvin farmer rms M H Draper.
Hansen Carl R clk b 31 W 1st No.
HANSEN CATERING CO. George A Hansen Mgr. 36-38 W Center. Tel 179. (See front cover).
Hansen Chas H meat ctr b F L Hansen.
Hansen Chloe attdt Mental Hosp b H P Hansen.

Provo's Most Up-to-Date Store

Hansen Catering Co.
PROVO UTAH

CONFECTIONERY AND ICE CREAM PARLORS
Manufacturers of Candies and Ice Cream
A Specialty of Catering, Punches, Sherbets, etc., for Banquets and Parties. The Candy from our own factory is as delicious as pure materials and skilled workmen can produce. We lead, others follow.
Prompt Delivery
Telephone 179 36-38 W. CENTER STREET

CONSOLIDATED WAGON & MACHINE CO.
A Machine or Device For Every Farm Trouble
255 WEST CENTER ST. PROVO, UTAH

DIXON REAL ESTATE CO.
REAL ESTATE, LOANS, INVESTMENTS, INSURANCE
Our Appreciation of Your Business Will Find Expression in Our Fidelity to YOUR INTERESTS. THE FIRM WITH AN ESTABLISHED REPUTATION
Tel. 75 Farmers & Merchants Bank Bldg. Provo, Utah

HANSEN C V. House, Sign and Decorative Painting, 215 W Center, r 321 N 9th West, Tel 812-W.
Hansen Devere slsmn Schwab Clo Co b 950 N 1st East.
Hansen Elias judge 4th Judicial Dist Ct r Spanish Fork.
Hansen Ephraim J bowling alley 424 W Center rms 357 E Center.
Hansen Ethel T student b 31 W 1st No.
Hansen Evelyn M student b 370 W 3d So.
Hansen Fred L farmer r State rd nr 6th So.
Hansen Fredk K clk b 31 W 1st No.
HANSEN GEORGE A, Mgr Hansen Catering Co, r 202 E Center. Tel 737.
Hansen Grant D student rms 335 University av.
Hansen Hans P planing mill 175 W 3d So r Pleasant View.
Hansen Harry driver Provo Lbr Co.
Hansen Henry W clk Hank Smith b 31 W 1st No.
Hansen H Peter carp r 370 W 3d So.
Hansen Ira L b 327 S 1st West.
Hansen Irene clk F W Woolworth Co b 970 W 1st No.
Hansen Irving L musn rms 175 W 2d So.
Hansen Julian J farmer r Provo Bench.
Hansen June student b 126 S 1st East.
Hansen Lucile L clk b 970 W 1st No.
Hansen Mrs Mabel rms 160 W 1st So.
Hansen Mary (wid Chris O) r 207 S 3d East.
Hansen Mary D opr Tel Co b 126 E 1st So.
Hansen Nina (wid Hans P) rms 239 S 3d West.
Hansen Oliver slsmn Maiben G & P Co r 1130 W Center.
Hansen Oscar K dentist 8 W Center r 950 N 1st East.
Hansen Pearl student b H P Hansen.
Hansen Rickie (wid Nels) r 327 S 1st West.
Hansen Ruth student b 950 N 1st East.
Hansen Valdimar E painter r 771 W 1st No.
Hansen Wilford C clk U Coal Route Ry r 396 W 3d So.
Hansen Zoe M opr Tel Co b 126 E 1st So.
Hanson Chris O died July 1 '20 age 84.
Hanson Ellen b 364 W 6th So.
Hanson Fay student b 364 W 6th So.
Hanson Hans lab Provo Brick & T Co r Pleasant View.
Hanson Harry driver rms 158 N 4th West.
Hanson Jas r 364 W 6th So.
Hanson Mabel student rms 667 W 2d So.
Hanson Oliver painter r 1110 W Center.
Harding Afton student b 389 N 7th West.
Harding Albt farmer rms W Center 12 w of r r tracks.
Harding Alfd W jan Timpanogos Schl r 389 N 7th West.
Harding Alvin plmbr Moe & Adamson rms 237 S 5th West.
Harding Art J lab r 557 W 4th So.
Harding Claude b 564 S 9th West.
Harding Cleon A dept supt Metro Life r 544 W 6th No.
Harding Earl J hlpr Provo Fndry & M Co r 616 S 4th West.
Harding Edwd R carp r 369 N 7th West.

SMOOT LUMBER COMPANY
LUMBER AND MILL WORK
BUILDING HEADQUARTERS
Phone 20 Provo, Utah. Phone 40

THE SALT LAKE TRIBUNE
Maintains a Delivery Service in Provo and All Other Important Towns in Utah
Order the TRIBUNE from the Local Agt.

BUCKLEY & HAWS
SANITARY PLUMBING, FIXTURES, SUPPLIES
No Delays, Your Work Done When You Want It
PHONE 615-J—135-W 139 N. UNIVERSITY AV., PROVO, UTAH

TAXI SERVICE—WE GO ANYWHERE ANY TIME, DAY OR NIGHT
PROVO TRANSFER & TAXI CO.
Telephone 665
105 W. Center Street

Harding Edwd T wool grower 690 W Center r same.
Harding Eldred S hlpr L A & S L b 564 S 9th West.
Harding Ernest drugst rms 326 N 4th East.
Harding Ernest S sgemkr Sutton Mkt r 395 N 3d West.
Harding Ernest W clk b 395 N 3d West.
Harding Geo B slsmn r 387 E 2d No.
Harding Grace student b 389 N 7th West.
Harding Heber M steno A W Turner rms 386 N 5th East.
Harding Heber S lab Provo Brick & T Co r Grand View.
Harding Hilda M student b 369 N 7th West.
Harding Hugh student b Albt Harding.
Harding Jane (wid John) rms 260 W 4th So.
Harding Jennie tchr Timpanogos Schl b 389 N 7th West.
Harding Jesse lab b 564 S 9th West.
Harding Jos J mason r 564 S 9th West.
Harding La Var student b 564 S 9th West.
Harding La Von student b 395 N 3d West.
Harding Le Roy W student b 389 N 7th West.
Harding Lydia (wid Thos) r 37 N 6th West.
Harding Mary student b Albt Harding.
Harding Maurice lawyer rms 386 N 5th East.
Harding Milton died May 5 '21 age 45.
Harding Ortho L missionary b 369 N 7th West.
Harding Paul L missionary b 389 N 7th West.
Harding Sidney T farmer r Carterville.
Harding Susa I student b 369 N 7th West.
Harding Verneta opr Utah Co Mattress Fcty rms 386 N 5th East
Harding Wm hlpr rms 73 N 7th West.
Hardy Dean D blrmkr r 248 S 3d East.
Hardy Earl B lab rms 543 S 5th West.
Hardy Eliz S (wid Jas) rms 121 S 1st East.
Hardy Ernest W clk Sutton-Chase Drug Co r 326 N 4th East.
Hardy Geo W depot agt Amer Ry Exp r 756 W Center.
Hardy Geo W lab r 1343 W 6th So.
Hardy H Eugene formn Startup Candy Co r 466 E 2d So.
Hardy Irwin farmer r Carterville.
HARDY LE ROY (Hardy-Madsen Transfer Co), r 244 W 1st North, Tel 570-J.
HARDY-MADSEN TRANSFER CO (Le Roy Hardy, C E Madsen, Stanley S and Elmo S Cheever). 27 N 2d West. Tels 148. 570-J and 389-J. (See left top lines).
Hardy Millie M pkr Startup Candy Co rms 870 W 3d So.
Hardy Thos S agt Amer Ry Exp r 785 W 2d So.
Harmon Ardell tchr b 136 W 5th No.
Harmon Clarence H moved to Colton.
Harmon Dorothy student b 136 W 5th No.
HARMON JESSE M, Pres-Gen Mgr Utah Timber & Coal Co, County Commissioner, r 136 W 5th North, Tel 209-W.
Harmon Lawrence B tchr High Schl r 591 W 3d No.
Harper Bert farmer b e end 3d So.
Harper Donald farmer b e end 3d So.
Harper Geo E mech rms Albt Harding.

HIGHEST EFFICIENCY LOWEST RATES
Open All Year. Day and Evening Sessions
L. D. S. BUSINESS COLLEGE
CALL WASATCH 3951 SALT LAKE CITY

WASATCH PRODUCE
WHOLESALE AND RETAIL
Hay, Grain, Flour, Mill Stuff and Poultry Supplies
425 West Center St. Phone 480 Prove, Utah

Harper Roy M painter r 342 S 7th East.
Harper Ruth student b 585 E 3d So.
Harper Velda b 585 E 3d So.
Harper Walter P clk Amer Ry Exp r 585 E 3d So.
Harris Carl student b 247 W 3d So.
Harris Catherine J died Dec 5 '20 age 76.
Harris Clarence D hlpr Provo Fndry & M Co r 427 E 4th No.
Harris Danl C mining r 810 S 1st East.
Harris Donald W b 762 E 5th So.
Harris Ella A died Apr 19 '21 age 42.
Harris Frank S contr 247 W 3d So r same.
Harris Franklin H student b 247 W 3d So.
HARRIS FRANKLIN S, Pres Brigham Young University, r 287 E 1st North, Tel 682.
Harris Geo M 1st sergt Battery C 1st Field Artillery N G U rms Provo Armory Bldg.
Harris G Emil farmer b H S Harris.
Harris Hyrum S tchr and farmer r Provo Bench.
Harris Jos farmer b H S Harris.
Harris Lionel S mech r 762 E 5th So.
Harris Loring A mech r 105 S 6th East.
Harris Louisa (wid Chas) rms 242 W 4th No.
Harris L Jennings student b 762 E 5th So.
Harris Martha M S (wid Wm J) r 214 S 3d West.
Harris Mary student b 247 W 3d So.
Harris Ralph D hostler L A & S L r 49 E 9th So.
Harris Richd P student b 247 W 3d So.
Harris Thos E moved to Twin Falls Ida.
Harris Victor L b 810 S 1st East.
Harris Waldo student b H S Harris.
Harrison Ephraim G painter b 258 E 3d No.
Harrison Geo A hlpr L A & S L r 867 E Center.
Harrison Geo T clk U Coal Route Ry b 867 E Center.
Harrison Jeannette G (wid Wm) r 258 E 3d No.
Harrison Nettie b 258 E 3d No.
Harrison Pearl student rms 637 W 2d No.
Harrison Vivian W student b 867 E Center.
Harrison Wm student rms 868 N University av.
Hart Chas W barber 274 W Center r 790 W 2d So.
Harter Hyrum student rms 868 N University av.
HARTFORD LIVESTOCK INS CO, Provo Consolidated Real Estate Co Agts, 182 W Center.
Hartley Andw carrier P O r 167 N 10th West.
Hartley Cyril H pipeftr Utah Valley G & C Co r 315 N Callister ct.
Hartley Elton farmer b 167 N 10th West.
Hartley Harold lab b 167 N 10th West.
Hartry Robt died Nov 30 '19 age 50.
Harvey Frank J b 724 S 11th West.
Harvey Mary E (wid Jas R) r 724 S 11th West.
Harvey Roselia cook b 724 S 11th West.
Harward Vera student rms 477 N University av.
Hasler Art student b 190 S 3d West.

UTAH COUNTY MATTRESS FACTORY
MANUFACTURERS OF AND WHOLESALE DEALERS IN WOOL AND COTTON MATTRESSES
(See Adv. at Name). FACTORY 661 W. SECOND NORTH. TEL. 345

Chas. Peterson ALL KINDS Signs
20 Richards Street Salt Lake City

ANSON HATCH, Licensed Embalmer LILA M. HATCH, Assistant
HATCH UNDERTAKING COMPANY
A FULL LINE OF BURIAL SUPPLIES, AUTO EQUIPMENT
COURTESY AND SERVICE
PARLOR 47 NORTH 1ST WEST PHONE 532 PROVO, UTAH

Utah County is the "Heart of Utah" in Natural Resources
DEVOTED TO THE BEST INTERESTS OF PROVO AND UTAH COUNTY
Provo Commercial Club
Provo, Utah
Elmo Cunningham, Executive Secretary

Hasler Calbert B died Feb 17 '20 age 17.
Hasler Thoman student b 190 S 3d West.
Hasler Walter T phys 15 F & M Bank r 190 S 3d West.
Hastings Mary A (wid Edwin) nurse 440 W 4th No r same.
HATCH ANSON (Hatch Undertaking Co), r 358 N 5th West, Tel 332.
Hatch Bernard student b 408 S 3d East.
HATCH CHASE, Attorney-at-Law, Suite 6-7 Holbrook Blk, Tel 714, r 444 E 2d North.
Hatch Emma rms 272 W 2d So.
Hatch Leah tchr Maeser Schl rms 319 E 1st No.
HATCH LILA M (Hatch Undertaking Co), r 358 N 5th West, Tel 532.
Hatch Lucile student b 444 E 2d No.
Hatch Maria L died Mar 19 '19 age 61.
Hatch Thaddeus L clk Provo Elec & H Co r 408 S 3d East.
Hatch Thos G died Mar 18 '21 age 28.
HATCH UNDERTAKING CO (Anson Hatch, L M Hatch), Caskets, Suits, Dresses, Robes, Shoes and Supplies, Open Day and Night, All Calls Answered Promptly, 47 N 1st West, Tel 532. (See left top lines).
Hatch Victor C student b 444 E 2d No.
Hathenbruck Bertrand b 243 E 5th No.
Hathenbruck Franklin J student b 34 N 1st East.
Hathenbruck Fred W C r 243 E 5th No.
Hathenbruck Grace (wid Reed W) clk r 34 N 1st East.
Hathenbruck Hazel clk Hansen Catering Co b 34 N 1st East.
Hatton Bessie student b 348 E 4th So.
Hatton Beulah student b 348 E 4th So.
Hatton Eugene firmn r 533 W 1st No.
Hatton Hyrum R mldr Provo Fndry & M Co r 266 N 4th East.
Hatton H Edwd (Sanitary Meat Co) r 348 E 4th So.
Hatton Seward student b 348 E 4th So.
Hawk Geo farmer r Pleasant View.
Hawk Jas K farmer r Pleasant View.
Hawk John K hlpr Provo Fndry & M Co b Jas K Hawk.
Hawk Reuben b J K Hawk.
Hawke Chas W barber 274 W Center r 790 W 2d So.
Hawke Edith E died Mar 30 '19 age 20.
Hawkins Art E slsmn rms 126 S 2d East.
Hawkins Bert well digger r 407 E 3d So.
Hawkins Chas E County Assessor Court House r Benjamin.
Hawkins Edwd D repr U P & L Co r Benjamin.
Hawkins Madeline rms 126 S 2d East.
Hawkins Marguerite student rms 126 S 2d East.
Hawkins Sewel slsmn rms 126 S 2d East.
Hawkins Wm D rms 140 S 2d East.
Hawkins Wm E attdt Mental Hosp r 614 N 3d East.
Haws Amanda steno b 746 N 5th West.
Haws Bruce carp Smoot Lbr Co r 366 W 4th No.
Haws Caleb W clk Knight Woolen Mills r 42 W 3d No.
Haws Clare attdt Mental Hosp b 42 W 3d No.
Haws C Art carp rms 92 S 2d West.
Haws Ella (wid Gilbt O) r n end University av.

SHOW CARDS CAR BANNERS LOBBY MATS 105 Keith Bldg. 246 S. Main
KIRKS KARD SHOP SIGNS—All Kinds Tel. Was. 2022 SALT LAKE

H. G. Blumenthal Company
STEAM AND HOT WATER HEATING, FURNACES
All Facilities for Filling Any Order
Tel. 109 470-474 W. Center Street Provo, Utah

Haws Erastus S farmer r Provo Bench.
Haws Gilbt L plmbr r 258 N 5th East.
Haws Glen lab Provo Brick & T Co r Pleasant View.
Haws Grace student b 746 N 5th West.
Haws G Murice plmbr Buckley & Haws b 655 N University av.
Haws Jas G carp Smoot Lbr Co r 655 N University av.
Haws Julia R (wid Wm W) r 746 N 5th West.
Haws Lucile R student b 655 N University av.
Haws Luella I (wid Gilbert O) r n end University av.
HAWS LYNN (Buckley & Haws), r 905 N University av, Tel 837-W.
Haws Merrill E student b 655 N University av.
Haws Noel J lab b 655 N University av.
Haws Ruth student b 746 N 5th West.
Haws Wilford B carp r 366 W 4th No.
Haws Wm M linmn U P & L Co r 1050 N 5th West.
Haycock Chas J whsmn Utah Whol Gro Co r 153 S 3d West.
Haycock Geneva steno b 153 S 3d West.
Hayes Alton J student b 586 N 5th East.
Hayes Chas student rms 531 N 2d East.
Hayes Eleanor J (wid John P) b 586 N 5th East.
Hayes Harriet E died Feb 6 '19 age 35.
Hayes Isaac mech Telluride M Co r Pleasant Grove.
Hayes John E registrar B Y U r 586 N 5th East.
Hayes May student rms 367 S 4th West.
Hayes Norma student rms 367 S 4th West.
Hazel Fred E lab b 181 W 4th No.
Hazel Nettie waiter r 181 W 4th No.
HEAL THOMAS H, Pres-Mgr Provo Con Real Est Co, Sec Provo B & T Co, r 341 S 3d West, Tel 253-W.
Healey Nephi inmate County Infirmary.
Heaton Alvin F waiter Sutton Cafe r 210 W Center.
Hecker Elmer V mach rms 190 E 5th So.
Hedinberg Clifford B lab b G E Hedinberg.
Hedinberg Geo E lab r 7th So 3 e of State rd.
Hedinberg Gladys M student b O L Hedinberg.
Hedinberg Olof L farmer r w s State rd 2 s of 9th So.
Hedquist Albt shoemkr 89 N University av r 136 E 1st So.
HEDQUIST ALEXANDER, Pres Hedquist Drug Co, r 32 N 2d East, Tel 456-J.
Hedquist Anna student b 136 S 1st East.
Hedquist Anna (wid Alex) r 683 N 2d East.
Hedquist Building 108 W Center.
Hedquist Chas A died Aug 10 '20 age 45.
HEDQUIST DRUG CO, Alexander Hedquist Pres, F J Hedquist Sec-Treas (Operating Two Stores in Provo and One in Pleasant Grove), Store No 1 10 W Center, Tel 22, Store No 2 102 W Center, Tel 8. (See adv page 84).
Hedquist Edith A clk Hedquist Drug Co b 32 N 2d East.
HEDQUIST FRANCIS J, Sec-Treas Hedquist Drug Co, r 178 N 2d East, Tel 372-J.
Hedquist Fred S b 136 E 1st So.
Hedquist Leon A hlpr Provo Fndry & M Co b 136 E 1st So.
Hedquist Victor E clk Hedquist Drug Co b 32 N 2d East.

DIRECTORIES OF EVERY CITY IN THE UNITED STATES AND CANADA FOR SALE
R. L. POLK & CO.
615 DOOLY BLDG.
Salt Lake City

KEEP YOUR FIRM BEFORE HIM!
The man whom you wish to reach will read your message in this Directory. Specify Polk's Directory in your Adv Expenditures

SEE OUR AGENT IN YOUR TOWN
Utah Home Fire Insurance Co.
Over 35 Years of Service Salt Lake City

HEDQUIST DRUG CO.
THREE REXALL STORES
DRUGS AND SUNDRY ARTICLES
KODAKS, SUPPLIES AND FINISHINGS
The Finest Imported and Domestic Cigars
The Safest Place to Trade
PROVO AND PLEASANT GROVE, UTAH

The Provo Herald HAS THE LARGEST CIRCULATION AND CARRIES THE MOST ADVERTISING Delivered at Your Home by Carrier

Hedquist Mrs Vivia F pres Sorosis Club r 32 N 2d East.
Hedquist Walter S clk Hedquist Drug Co b 32 N 2d East.
Heinberger Ethel steno rms 39 N 2d West.
Heinberger Mary clk rms 39 N 2d West.
Heindselman Geo H optn 120 W Center r 148 S 1st East.
Helley Marie rms 57 E 7th No.
Helm Franklyn D bkpr U S Rec Service r 129 S University av.
Hemstreet Alice student b 114 W 4th So.
Hemstreet Geo firmn r 114 W 4th So.
Henderson Martin P tchr B Y U r Maeser Hill.
Hendricks Anton r 340 S 3d West.
Hendrickson Edwin R whsmn Contl Oil Co r 870 E 3d So.
Henney O R pipeftr L A & S L rms Hotel Roberts.
Henrichsen Alfd G contr 155 N 5th West r same.
Henrichsen Arnold G plstr r 692 W 2d So.
Henrichsen Carl W lab b 155 N 5th West.
Henrichsen Eric C (Provo Pottery) r 690 W 3d So.
Henrichsen Ernest C slsmn Hub Clo Store r 52 S 6th West.
Henrichsen Geo A died Jan 21 '19 age 20.
Henrichsen Irene C student b 155 N 5th West.
Henrichsen La Von steno Knight T & S Bank b 52 S 6th West.
Henrichsen Leah N asst W T Hasler b 52 S 6th West.
Henrichsen Wm student b 52 S 6th West.
Henrichsen Willie J hlpr Provo Pottery b 690 W 3d So.
Henrie Hannah B died Mar 24 '20 age 51.
Henrie Joy died Jan 18 '21 age 18.
Henrie Lovell student b 267 N 3d East.
Henrie Saml E rancher r 267 N 3d East.
Henrie Mrh Sarah moved to Salt Lake City.
Henrie Sheriff M clk P O rms 442 S 4th West.
Henriod Eugene (Henriods Sanitary Cafe) r 71 S 1st East.
Henriod Leonard C dept supt Metro Life r 441 N 1st East.
Henriod Mrs Zella mgr Henriods Sanitary Cafe r 71 S 1st East.
HENRIOD'S SANITARY CAFE, Eugene Henriod Propr, Mer-
chants Lunch a Specialty. 19 N 1st West, Tel 824.
Henry Albt [illegible] rms 94 N 4th West.
Henry Don rms 94 N 4th West.
Henry O R pipeftr L A & S L rms Hotel Roberts.
Henry Mrs Sadie H clk Irvine's r American Fork.
HERALD THE (Daily), 30 E 1st North, Tel 95. (See inside
back cover).
Herker Elmer hlpr L A & S L r 532 S 4th West.

Provo Commercial Club
ARE YOU A MEMBER? IF NOT JOIN NOW

Utah Timber & Coal Co.
All the BEST Kinds of COAL Fuel, Kindling, Etc.
150-160 W. 5TH NORTH ST. TEL. 232 PROVO, UTAH

Hesfrel Cora died Dec 11 '20 age 45.
Hicken Thos R died Jan 6 '20 age 24.
Hicken Venus (wid Thos R) rms 810 S 1st East.
Hickman Albt H slsmn Utah Whol Gro Co rms 145 E 3d No.
Hickman Frank L ins r 345 E Center.
Hickman Geo F ins r 745 N University av.
Hickman Geo H electn r 293 N 4th West.
Hickman Laura tchr b 691 N University av.
Hickman Lucy A died May 26 '21 age 82.
Hicks Heber C r 246 N 2d East.
HICKS NEPHI C, Mgr Post Publishing Co, 125 W Center, Tel 13, r 445 N 4th East, Tel 216-W.
Hier Walter cook rms 555 N 5th West.
Higgs Brigham T custodian B Y U r 387 E 5th No.
Higgs Delilah tchr b 387 E 5th No.
High School 1st So n w cor 3d West.
Hilbert Jas student rms 245 N University av.
Hill Art H agt r Belmont Apts.
Hill Belva student b R A Hill.
Hill Creel W farmer b R A Hill.
Hill Eathel M student b R A Hill.
Hill John S appr U S Fish Hatchery r State rd nr Hatchery.
Hill Robt A farmer r Provo Bench.
Hillas Edna pkr Hansen Catering Co b 395 N 9th West.
Hillas Fred jan r 395 N 9th West.
Hillas Geo farmer b 395 N 9th West.
Hillas Violet F student b 395 N 9th West.
Hillman Ira J firmn Knight Woolen Mills r 366 N 2d East.
Hills Clinton farmer r Grand View.
Hinckley Geo E student b 57 E 4th No.
Hinckley Ira N slsmn b 57 E 4th No.
Hinckley Jos R hlpr L A & S L r 40 S 3d East.
Hinckley June N student b 57 E 4th No.
Hinckley Lucian N farmer r 57 E 4th No.
Hinckley Martha (wid Vivian) r 754 W 1st No.
Hindmarsh Clifford (Hindmarsh Co) b 630 W 2d No.
Hindmarsh Co (P P Clifford and S B Hindmarsh) groceries and meats 464 W Center.
Hindmarsh Lamar driver Utah Whol Gro Co r 958 W 2d So.
Hindmarsh Melba student b 54 N 8th West.
Hindmarsh Parley D delmn Provo Meat & P Co r 54 N 8th West.
Hindmarsh Parley P (Hindmarsh Co) r 630 W 2d No.
Hindmarsh Mrs Sarah E (Hindmarsh Co) r 630 W 2d No.
Hindmarsh Stanley B (Hindmarsh Co) r 239 N 6th West.
Hines Wm A mgr Cook Eng Laboratories Co) r 187 N 2d East.
Hinke Richd mach rms 184 N 2d East.
Hinton Geo r 55 W 2d No.
Hinze Wm A repr L A & S L r 559 E 4th So.
Hirst Fred W slsmn r 695 N 5th West.
Hoag Chas C mgr J C Penney Co r 161 E 1st No.
Hoag Donald D student b 161 E 1st No.
Hoagland Belle b 441 E Center.
Hoagland Horace E dir State Bank of Provo r 441 E Center.
Hoare Herbt H mining r 756 S 11th West.

BLUE CAR TRANSFER CO.
WE HAUL ANYTHING ANYWHERE
Stand 97 West Center St. Phone 294 Provo, Utah

DESERET NEWS
UTAH'S LEADING EVENING NEWSPAPER
71 YEARS OF UNFAILING DEPENDABILITY
2 S. Main St. Salt Lake City

CONCRETE AND BRICK STORAGE WAREHOUSE
HARDY - MADSEN TRANSFER CO.
WE STORE AND CARE FOR YOUR GOODS—WE MOVE YOU ANY DISTANCE, IN MOTOR VANS—ANY WEATHER.
TELS. 148, 570-J, 389-J 27 N. SECOND WEST, PROVO

Taylor Bros. Company
THE BIG DEPARTMENT STORE
DRY GOODS AND MENS' CLOTHING

Hodson Ethelyn tkt clk Columbia Theatre b 57 N 4th East.
Hodson Israel W cook Emil's Cafe r 343 W 1st No.
Hodson Joshua R sec U S Civil Service clk P O r 57 N 4th East.
Hodson LeRoy H student b 343 W 1st No.
Hodson Marva student b 57 N 4th East.
Hodson Wm M hlpr L A & S L r 359 W 1st So.
Hohler Alma J died Dec 28 '20 age 19.
Hoier Peter lab r 969 W 3d So.
Hogan Earl P farmer r Pleasant View.
Hogan Hattie (wid Jas) r Pleasant View.
Hogan Thos died Oct 15 '20 age 59.
Holbrook Block 48-58 N University av.
Holbrook Lafayette H produce r 287 E 3d No.
Holbrook Rachael student b 287 E 3d No.
Holbrook Raymond B student b 287 E 3d No.
Holdaway Jos A mech r 84 E 2d So.
Holdaway Lydia (wid Amos) r Vineyard.
Holdaway Marion R b 84 E 2d So.
Holdaway Vivian L student b 84 E 2d So.
Holdaway Wallace lab rms Jos Clark.
Holden Alvin P moved to Payson.
Holder Wm agt rms 119 E 4th So.
Holdman Geo E moved to Salt Lake City.
Holland Edwd C instr Mental Hosp rms same.
Holland Harvey E storekpr U P & L Co r 172 N 3d East.
Holland Mrs May attdt Mental Hosp rms same.
Hollerman Elsie R musn b 854 W 1st No.
Hollerman Fred W b 854 W 1st So.
Hollerman Henry C jan High Schl r 854 W 1st No.
Hollerman Rhea student b 854 W 1st No.
Holm Eva M student b 210 W 4th So.
Holm Soren S elder in chg Reorg Ch of J C of L D S r 210 W 4th So.
Holmberg Geo insp rms Royden House.
Holmes Clara T tchr Parker Schl b 59 W 2d So.
Holmes Eliz V tchr b 59 W 2d So.
Holmes Lillian J tchr b 59 W 2d So.
Holmes Saml died Nov 1 '20 age 71.
Holmes Theresa (wid Jas) r 59 W 2d So.
Holmes Wm died Mar 30 '21 age 65.
HOLT EDWARD H, Sec Brigham Young University, r 551 N 2d East, Tel 82-J.
Holt Florence student b 551 N 2d East.
HOLT JACOB W (Auto Electric Supply Co), r 158 E 2d North.
Holt Reed E bkpr b 551 N 2d East.
HOME FIRE & MARINE INS CO (San Francisco), W H Ray Agt, 78 N University av.
HOME INSURANCE AGENCY, George A Brown Pres, Wilford S Gray V-Pres, Seymour Gray Sec, "Real Estate and Insurance Merchants," Strongest Companies, Lowest Rates, Safest Contracts, Real Estate, Rentals, Loans, 208 W Center. Tel 370.
Home J W jr slsmn Taylor Bros Co r 784 W Center.
Homer Ephraim C eng Mental Hosp r 1100 E Center.

RUSSON INVESTMENT CO. 211 Kearns Bldg. Phone Was. 2547
FARMS AND RANCHES FOR SALE Salt Lake City

Dr. H. G. Lathrop, CHIROPRACTOR
44 West Center St. Provo, Utah

Homer Ephraim C jr hlpr Provo Fndry & M Co b 1100 E Center.
Homer Russell K asst eng Mental Hosp r 210 S 6th West.
Homer Mrs Sylvia moved to Salt Lake City.
Homer Wm H jr mgr Utah Fruit Exchange r Pleasant Grove.
Hone Lawrence apiarist 309 E 7th No r same.
Hood Andw farmer r Pleasant View.
Hood Ardeth student b Andw Hood.
Hood Eliza B died Dec 1 '19 age 50.
Hoogle J A died Mar 7 '21 age 72.
Hooks Eliz)wid Jas) r 691 E 6th No.
Hooks Jas R driver b 691 E 6th No.
Hoover Bliss b 786 W 3d So.
HOOVER BROS (Wm E, Upton, Webster and Frank), Proprs Excelsior Roller Mills, 212 W 5th North, Tel 124. (See adv page 65).
HOOVER CANDY CO (W D Hoover), Manufacturers and Wholesalers of Mt Timpanogos Chocolates and Candies, 470 W Center, Tel 540 (See left side lines).
Hoover Clifton W farmer b 471 N 3d West.
Hoover Edna dipr Hoover Candy Co b 786 W 3d So.
HOOVER FRANK (Hoover Bros), r 590 N 1st West, Tel 485-W.
Hoover Glenn P farmer b 489 N 3d West.
Hoover Grace student b 265 N 3d West.
Hoover Jean A student b 489 N 3d West.
Hoover John W r 489 N 3d West.
Hoover Kenneth H clk A C Andersen b 471 N 3d West.
Hoover LeRoy J bkpr Provo Coml & Sav Bank b 265 N 3d West.
Hoover Mary E died May 9 '20 age 80.
Hoover Mary L student b 489 N 3d West.
Hoover Maude O b 786 W 3d So.
Hoover Melba student b 471 N 3d West.
Hoover Reed P student b 489 N 3d West.
HOOVER UPTON J (Hoover Bros), r 265 N 3d West, Tel 537-R.
HOOVER WEBSTER (Hoover Bros), r 471 N 3d West, Tel 170-W.
Hoover Whitmer L slsmn Hoover Candy Co b 786 W 3d So.
HOOVER WM D (Hoover Candy Co), r 195 S 6th West.
HOOVER WM E (Hoover Bros), r 786 W 3d South, Tel 496.
Hope Carl B lab r 395 S 7th East.
Hopkins Ada M drsmkr 991 W 6th So b same.
Hopkins Anna L (wid Henry) r 68 N 1st West.
Hopkins Chas V City Comr r 209 N 4th West.
Hopkins Dell with Sutherland Bros b 460 W 3d So.
Hopkins Jeremiah F died Mar 23 '20 age 48.
Hopkins J Frank jr mech Schofield Auto Co rms 188 W 1st So.
Hopkins Mary E (wid J Frank) r 991 W 6th So.
Hopper Edwd inmate County Infirmary.
Horne Ruth student rms 245 N University av.
Horr Golden S clk Horr's Bicycle Shop b 18 W 1st No.
Horr Jos S repr Horr's Bicycle Shop b 18 W 1st No.
Horr Wm S (Horr's Bicycle Shop) r 18 W 1st No.
HORR'S BICYCLE SHOP (Wm S Horr), Bicycles, Bicycle Re-pairs, All Kinds Repairing a Specialty, All Work Guaranteed, 111 N University av, Tel 442-W.

SANITARY CLEANING & DYEING CO.
Said S. Bardwil, Proprietor
We Specialize on Ladies' Fine Garments
Clothes Insured
Work Guaranteed
CLEANING, DYEING AND PRESSING
All Kinds of Repairing
"For the Better Service" Call Up 809
304 West Center Street Provo, Utah

THE SALT LAKE TRIBUNE
Maintains a Delivery Service in Provo and All Other Important Towns in Utah
Order the TRIBUNE from the Local Agt.

UNCLE JESSE KNIGHT'S
SPRING CANYON COAL
ORDER FROM YOUR DEALER

HOOVER'S "Mt. Timpanogos Chocolates and Candies"
MOUNTAIN HIGH AND QUALITY
MANUFACTURED BY
HOOVER CANDY CO. Tel. 540 Provo, Utah

Horsley Lily student rms 285 S 5th West.
Horton Doris F student b 447 W 3d No.
Horton Giles F tmstr r 447 W 3d No.
Horton Leo W mach r 130 W 4th No.
Horton Lois student b 447 W 3d No.
Hotel Lamar (see Lamar Hotel).
HOTEL ROBERTS (Mark Anderson, E C Burton), The First Class Hotel of Provo, European Plan, 192 S University av, Tel 36.
Houseman Jas L mach L A & S L rms Lamar Hotel.
Houtz Carl G mech b 551 E 1st No.
Houtz Philip E mach r 551 E 1st No.
Howe Abraham farmer r Pleasant View.
Howe John W carp r 441 N 5th East.
Howe John W jr slsmn r 784 W Center.
Howe Moses J farmer r Pleasant View.
Howe Velma tchr Parker Schl b 441 N 5th East.
Howells Saml died Dec 14 '19 age 45.
Hub Clothing Stores Geo J Levin mgr 116 W Center.
Hubbard Glen student rms 868 N University av.
Huber Hotel (Mrs Dolly Rogerson) 108 W Center.
Hudson Clifford G lab b 465 N University av.
Hudson Elsie steno b 465 N University av.
Hudson Emily (wid John W) r 465 N University av.
Hudson Mrs Sarah A moved to Salt Lake City.
Huff Chas J r 244 N 5th West.
Huff Ellis S farmer b 244 N 5th West.
Huff Otho L farmer r Lake View.
Hughes Benj died May 27 '20 age 50.
Hughes Ephraim G phys Columbia Theatre Bldg r 112 S 4th East.
Hughes J Russell student b 112 S 4th East.
Hughes Norma student b 112 S 4th East.
Hugo Herman lab rms 713 W 5th So.
Huish Albt E tchr r 469 N 3d East.
Huish Albt F student b 469 N 3d East.
Huish Alberta asst Provo Public Libry b 157 N 1st East.
Huish Fredk E acct b 157 N 1st East.
Huish F Lavieve tchr b 157 N 1st East.
Huish Genevieve student b 469 N 3d East.
Huish Ione student b 469 N 3d East.
Huish Jos W florist Provo Greenhse Co r 157 N 1st East.
Huish Nina student b 469 N 3d East.
Huish Royal T clk r 72 N 1st East.
Huish Thelma Z student b 157 N 1st East.
Huish Walter H driver Amer Ry Exp b 72 N 1st East.
Hulick Albt L hlpr L A & S L r 87 S 2d East.
Hulick A Gaylord baker Provo Bakery b 87 S 2d East.
Hulick Jos R baker Provo Gakery b 87 S 2d East.
Hull Warren farmer rms J L Meldrum.
Hultgren John died Nov 2 '19 age 56.
Hultznist Paul died May 15 '20 age 20.

Heber J. Grant, President Lorenzo N. Stohl, 2nd V-Pres. and Mgr.
BENEFICIAL LIFE INSURANCE CO.
VERMONT BUILDING, 47 WEST SOUTH TEMPLE ST.
TELEPHONE WASATCH 2999 SALT LAKE CITY, UTAH

UTAH COUNTY ABSTRACT CO.
Oldest Established PROVO Longest Experienced
CONVEYANCING—LOANS—INSURANCE

HUMPHREY CLARENCE M, Sec-Treas Wm M Roylance Co, r 225 E 4th South, Tel 131-M.
Humphrey Ireta b 225 E 4th So.
Humphrey Norma b 225 E 4th So.
Hundley Elijah J mech r 460 W 1st No.
Hundley Jefferson D farmer r 1008 W 2d No.
Hunt Clarence S lab r 958 W 4th So.
Hunt Dewey rms 34 S 9th West.
Hunt Grace clk rms 34 S 9th West.
Hunt Vera maid 569 S 6th West.
Hunter Alma B stoker Utah Valley G & C Co r 699 N 1st West.
Hunter Ammon farmer b 445 E 1st So.
Hunter Chas O farmer r 35 W 7th No.
Hunter Edwd r 699 N 1st West.
Hunter Ethel student rms 285 E 1st So.
Hunter Jas died Sept 27 '19 age 17.
Hunter Jesse D (Utah County Adjustment Agcy) r 55 S 1st East
Hunter Lamar O student b 445 E 1st So.
Hunter Marie student b 35 W 7th No.
Hunter Marie student rms 492 E Center.
Hunter Walter lab rms 190 E 5th So.
Hunter W Edwd (Hunter & Bullock) r 445 E 1st So.
Hunter & Bullock (W E Hunter K E Bullock) barbers and billiards 190 W Center.
Huntsman Ethel spooler b 391 N 2d West.
Huntsman Wm M contr 391 N 2d West r same.
Hurst Chas lab Provo Brick & T Co r 12th No bet 3d and 4th West.
Hurst Chas H farmer b Emma Hurst.
Hurst Clarence plmbr rms 45 W 3d No.
Hurst Emma (wid Wm H) r 12th No bet 3d and 4th West.
Hurst Ethel b Emma Hurst.
Hurst Fred slsmn Provo Imp & M Co r 695 N 5th West.
Hurst Louis tmstr Provo Brick & T Co b Chas Hurst.
Hurst Philip moved to Payson.
Huse Hall 36 S 1st West.
Hutchings Silas E blksmth r 620 N 1st West.
Hutchings Vivian E lab b 620 N 1st West.
Hutchinson Mary E inmate County Infirmary.
Hutton Helen H died Jan 23 '20 age 58.
Hutton Jas O ctr Beesley M & G Wks r 389 S 5th East.
Hyde Barney prin Timpanogos Schl r 190 S 5th West.
Hyde Barney H farmer r Grand View.
Hyde Clarisse steno Mental Hosp b same.
Hyde Dr Geo E supt State Mental Hosp r same.
Hyde Oscar W r 286 N 3d East.

I

Imlay Thos died Jan 22 '19 age 52.
Ingerfield Cad farmer rms S L Allrde.
Ingle Lavina M b 58 S 6th West.

BUSTER BROWN SHOE STORE
"Where Quality Counts We Win"
EXPERT REPAIRING HOSIERY TOO
Phone 707
168 West Center St. Provo, Utah

STRAND THEATRE
THE BEST FIRST RUN PICTURES ONLY
R. E. SUTTON, Mgr. 150 W. CENTER PROVO, UTAH

Barton Furniture Co.
STOVES, RANGES, LINOLEUMS
28-32 N. University Av. Provo

Provo Commercial Club
Utah County is the "Heart of Utah" in Natural Resources
DEVOTED TO THE BEST INTERESTS OF PROVO AND UTAH COUNTY
Elmo Cunningham, Executive Secretary Provo, Utah

Ingle Wm K mach r 58 S 6th West.
Ingram Alvin J farmer r 218 N University av.
Ingram Ruth student b 218 N University av.
Innis Elaine M steno b 341 E 2d So.
Innis Jas L slsmn Hansen Catering Co r 341 E 2d So.
Inyo Gold M Co 24 N University av.
INTERMOUNTAIN BUILDING & LOAN ASSOCIATION, Meyer-Brunner Brokerage Co Local Agents, 135 N University av.
Intermountain Concrete Co D O Allen mgr 535 S University av.
International Correspondence Schools of Scranton Pa J F Fechser agt 371 N 4th West.
Iron Blossom Con Mining Co R E Allen sec 12 Knight Blk.
Iron King Con Mining Co P G Peterson sec 8 W Center.
Irvine Margt b 278 N University av.
Irvine Newell L clk D & R G r Belmont Apts.
Irvine Robt R r 278 N University av.
IRVINE'S, INC, J B Ashton Mgr, Dry Goods, Suits, Cloaks, Ladies Furnishings, Shoes, Etc, 45-51 N University av, Tel 130.
Isaacson Edwd farmer r Temple Hill.
Ivers Leland W farmer b W C Ivers.
Ivers Winfield C farmer r Pleasant View.
Iverson A Orlando dept mgr Taylor Bros Co r 308 E 1st So.
Iverson Glen slsmn Taylor Bros Co b 308 E 1st So.
Iverson Jas G slsmn Taylor Bros Co b 308 E 1st So.
Ivie Elmer M lab b J C Ivie.
Ivie Fay L lab b J C Ivie.
Ivie John C lab r Carterville.

J

Jackman Ray mech rms 765 S University av.
Jackman Sylvia clk rms 765 S University av.
Jackson Amy R student b 57 S 2d East.
JACKSON DUVAL, V-Pres Smoot Lumber Co, r Kansas City, Mo.
Jackson Elwood student rms Lamar Hotel.
Jackson Elvon L r 466 N 2d East.
Jackson Ethel student rms 590 E 6th No.
Jackson Fay steno U S Forest Service b 329 E 5th No.
Jackson Henry woolgrower 57 S 2d East r same.
Jackson Ilene nurse 207 S 6th East.
Jackson Irene b 1004 N University av.
Jackson John ins r 476 N 2d East.
Jackson Junius N aud Provo Fndry & M Co b 476 N 2d East.
Jackson Victoria H (wid Jonathan) r 1004 N University av.
Jacob Ellen H (wid Jos) r 470 N 1st East.
Jacob Elmer A civ eng r 258 N 2d East.
Jacob Matilda b 470 N 1st East.
Jacob Milton woolgrower 710 W Center r same.
Jacob M Russell student b 710 W Center.
Jacobs Isaac woolgrower 424 E Center r same.
Jacobs I Eldon student b 424 E Center.
Jacobs John A gdnr r 147 N 2d West.

TELLURIDE MOTOR CO.
Distributors Buicks, Nationals, G. M. C. Trucks, Parrett Tractors
57-71 West Center St. Provo, Utah

PROVO CONSOLIDATED REAL ESTATE COMPANY
Real Estate, Loans, Farms, Ranches, Rentals
"WE SELL THE EARTH AND INSURE ITS CONTENTS"
T. H. HEAL, Manager
182 W. Center Phone 6 Double 8 Provo, Utah

Jacobsen Albt farmer r Lake View.
Jacobsen Alvin J slsmn Hoover Candy Co r 247 N 6th West.
Jacobsen Barbara (wid Olaf J) r 173 W 4th So.
Jacobsen Elma M student b 306 N 6th East.
Jacobsen Henrietta student b Lars Jacobsen.
JACOBSEN J ELMER (Dixon Real Estate Co), 236 W Center, Tel 75, r 306 N 6th East, Tel 593-J.
Jacobsen Lars farmer r Lake View.
JACOBSEN LEWIS (Spanish Fork Sheet Metal Wks), r Spanish Fork.
Jacobsen Mamie student b Lars Jacobsen.
Jacobsen Mariah (wid Lars) r Lake View.
Jacobsen Mercy student b 306 N 6th East.
Jacobsen P Louis farmer r 942 W 3d So.
Jacobson Clyde student b Isaac Jacobson.
Jacobson Emil J clk P O rms 274 N 1st West.
Jacobson Ephraim farmer r 617 W 6th So.
Jacobson Emma student b 617 W 6th So.
Jacobson Glenn E farmer b 617 W 6th So.
Jacobson Isaac farmer r end W 6th So.
Jacobson Letitia M died Sept 2 '20 age 34.
Jacobson Rufus student b Isaac Jacobson.
Jacobson Tressa student b 617 W 6th So.
Jacobon Wm M moved to Draper U.
Jacques Geo W tmstr r 472 E 4th So.
Jacques Roy floormn Telluride M Co rms 391 S 4th East.
Jacques Thos M wchmn r 651 N 1st West.
Jaggers Elmer lab rms 77 W 2d No.
James Clarence farmer r Pleasant View.
James Eliz S (wid Jos H) rms 75 N 6th West.
James Geo farmer r Pleasant View.
James Geo E slsmn rms 389 N 1st West.
James Geo N slsmn Bates Stores Co r 690 N University av.
James Glenn farmer b Geo James.
James Naomi student rms 75 N 6th West.
James Ruben inmate County Infirmary.
James Ruth student rms 75 N 6th West.
James Willis farmer r Pleasant View.
Jamison Edwd W (Provo Auto Top Co) r 269 S 2d East.
Janson see also Jensen.
Janson A Lucile dom b 158 S 5th West.
Janson Hilda A (wid Ander G) r 158 S 5th West.
Janson Irvin B moved to Salt Lake City.
Jarman Henry lab Provo Brick & T Co rms J V Ford.
Jefferies Albt sec Startup Candy Co r 213 S 1st East.
Jefferies Norman creditmn Startup Candy Co b 213 S 1st East.
Jefferies Paul B driver Z C M I b 213 S 1st East.
Jefferies Verdi A clk Sutton Mkt b 213 S 1st East.
Jefferies Wesley student b 213 S 1st East.
Jefferson Saml musn Columbia Theatre r 412 W 3d So.
Jeffery Anna steno rms 356 N 2d East.
Jeffery Marie student rms 356 N 2d East.
Jeffery Chas T farmer rms 356 N 2d East.

DIRECTORIES OF EVERY CITY IN THE UNITED STATES AND CANADA FOR SALE
R. L. POLK & CO.
615 DOOLY BLDG.
Salt Lake City

HARPER BROTHERS
LEGAL PRINTERS
448-450 CHURCH ST.
SAL LAKE CITY.
LONG DISTANCE
PHONE WASATCH 1840

SEE OUR AGENT IN YOUR TOWN
Utah Home Fire Insurance Co.
Over 35 Years of Service Salt Lake City

The Provo Post UTAH COUNTY'S LEADING NEWSPAPER
It's Circulation is a Power that May Be Used with Profit

Jeffery Ruth R rms 356 N 2d East.
Jeffs Alvin W spinner Knight Woolen Mills b 455 N 2d West.
Jeffs Lucile clk b 455 N 2d West.
Jeffs Mrs Phoebe weaver Knight Woolen Mills r 455 N 2d West.
Jeltows Ann died Feb 9 '21 age 66.
Jenkins Emma L (wid John L) r 242 S 9th West.
Jenkins Eugene H linmn r 1071 W 1st No.
Jenkins Hattie E clk Hedquist Drug Co b 242 S 9th West.
Jenkins Jas W lab r 365 S 3d East.
Jenkins Walter R barber Wm Boshard r 442 E 3d So.
Jenkins W Clayton clk Knight Woolen Mills r 167 E 4th No.
Jensen see also Janson.
Jensen Afton L (wid Jas E) rms 555 E Center.
Jenen Andw formn Startup Candy Co r 144 S 7th East.
Jensen Anna K (wid J Marinus) rms 985 W 3d So.
Jensen Chas A hlpr L A & S L b 639 S 3d West.
Jensen Chris tchr B Y U r 225 E 6th No.
Jensen Clarence farmer b N P N Jensen.
Jensen Elvira waiter Mary Jensen b 639 S 3d West.
Jensen Erma I clk Taylor Bros Co b 639 S 3d West.
Jensen Ethel tchr Maeser Schl rms 319 E 1st No.
Jensen Eva M opr Knight Woolen Mills b N P N Jensen.
Jensen Freda tchr b 184 W Center.
Jensen Ida K clk b 639 S 3d West.
Jensen Inez K clk Taylor Bros Co b 639 S 3d West.
Jensen Jacob E moved to American Fork.
Jensen Jas rms 129 S University av.
Jensen Jas C sargt Utah Natl Guard.
Jensen Jas L drugst Provo Drug Co r 90 N 2d East.
Jensen John P died Feb 10 '20 age 28.
Jensen Jos S lab b 639 S 3d West.
Jensen Josie died Dec 6 '19 age 58.
Jensen Julius jwlr 184 W Center r same.
Jensen J Marinus tchr B Y U r 277 E 3d No.
Jensen Lillian tchr B Y U rms 366 N 3d East.
Jensen Marious A died Sept 17 '19 age 74.
Jensen Mary (wid Andw) rest 283 W 6th So r 639 S 3d West.
Jensen Mary (wid Nels) r 253 W 6th So.
Jensen Nels P N farmer r 18th West and 3d So.
Jensen Parley A live stock 454 E Center r same.
Jensen Peter M slsmn Taylor Bros Co r 370 S 3d West.
Jensen Severin farmer r 921 W 6th So.
Jensen Soren florist Provo Greenhse Co r 160 W 1st So.
Jensen Veda opr Knight Woolen Mills rms 868 N University av.
Jensen Wm farmer rms C F Ercanbrack.
Jepperson Florence student b 276 S 4th West.
Jepperson Florence M mus tchr 412 W 3d So b same.
Jepperson Harry mach b 412 W 3d So.
Jepperson Marguerite E mus tchr 412 W 3d So b same.
Jepperson Parley P died Feb 5 '20 age 36.
Jepperson Saml H artist r 412 W 3d So.
JEPPERSON SAMUEL J, Pres Provo Photo Supply & Music Co, r 276 S 4th West.
Jepperson Venice M tchr b 276 S 4th West.

Provo Commercial Club
ARE YOU A MEMBER? IF NOT JOIN NOW

MOE & ADAMSON
CONTRACTORS OF
Sanitary Plumbing, Steam, Vapor, Hot Water and Warm Air Heating
53 NORTH 1ST WEST PHONE 748 PROVO, UTAH

Jepperson Walter H farmer b 412 W 3d So.
Jeppesen Chris farmer r Lake View.
Jeppesen Geraldine student b Chris Jeppesen.
Jeppesen Rhodes farmer b Chris Jeppesen.
Jeppesen Zina (wid Chris) r 57 E 7th No.
Jeppson Henry County Treas Court House r Payson.
Jeppson Jeppe L lab r 738 S 4th West.
Jessee Inez steno Co Recorder r Springville.
Job Annie (wid Herbt D) r Grand View.
Johansen Edith clk b 544 W 1st No.
Johansen Jas M eng Provo Fndry & M Co r 544 W 1st No.
Johansen Maren wrapr Startup Candy Co b 544 W 1st No.
Johansen Olga pkr Startup Candy Co b 544 W 1st No.
John Alban H dir Troy Lndry Co r 345 N 5th West.
John Alban H jr printer b 345 N 5th West.
John David shoes 90 W Center r 35 E 3d So.
John Howard D slsmn b 35 E 3d So.
John Jane C (wid David) r 385 N 5th West.
John Lorenda student b 35 E 3d So.
John Mamie rms 469 W Center.
John Mary E student b 345 N 5th West.
John Mina A clk Farrer Bros & Co b 345 N 6th West.
John Rulon W student b 35 E 3d So.
John Thos clk b 385 N 5th West.
John Verdon B moved to Torrey U.
Johnson Abraham B farmer r 1445 W 6th So.
Johnson Abraham O farmer r 780 W 5th No.
Johnson Aileen student rms 64 N 1st East.
Johnson Alfd C mgr Utah Whol Gro Co r 178 E 4th So.
Johnson Alfd H farmer r Lake View.
Johnson Alma farmer b 387 N University av.
Johnson Andw lab r 196 S 9th West.
Johnson Andw C painter b 216 S 7th West.
Johnson Andw J cementwkr r 315 S 8th West.
Johnson Art H lab r 402 S 9th West.
Johnson Arthella L b 711 W 4th So.
Johnson Asael V lab b 711 W 4th So.
Johnson Aug J farmer r Lake View.
Johnson Axel M lab r 711 W 4th So.
Johnson Benj F r 780 N University av.
Johnson Bert D farmer r 1080 S 11th West.
Johnson Brigham wchmn Startup Candy Co r 1443 W 6th So.
Johnson B Asael farmer r 723 W 6th So.
Johnson Carl C clk rms 893 S University av.
Johnson Celeste student b 181 E 5th No.
Johnson Chas C r 287 E 2d No.
Johnson Chas C slsmn r 985 W 1st So.
Johnson Chas E tmstr Provo Brick & T Co r 175 W 1st So.
Johnson Chas F firmn U Coal Route Ry r 529 S 6th West.
Johnson Chas H electn b 258 E 6th No.
Johnson Chas L clk Barton Furn Co r 557 E 6th No.
Johnson Clair clk Hedquist Drug Co b Springville.
Johnson Clarence farmer b Lafayette Johnson.
Johnson Claude L cementwkr rms 370 N 1st West.

FARRER BROS. CO. SUITS-CLOAKS-SHOES
SUPERIOR DRY GOODS
29-31 N. UNIVERSITY AVENUE PROVO

DESERET NEWS
UTAH'S LEADING EVENING NEWSPAPER
71 YEARS OF UNFAILING DEPENDABILITY
2 S. Main St. Salt Lake City

W. H. RAY LOANS MONEY
78 N. University Av. Provo, Utah

CHRISTENSEN CO. CLOTHING
MEN'S FURNISHINGS, SHOES, HATS, ETC.
154 WEST CENTER STREET, PROVO

Johnson Corwin b 264 E 4th So.
Johnson David carrier P O.
Johnson Dessa student b 723 W 6th So.
Johnson Dezell A lab b 1445 W 6th So.
Johnson Dorothy M (wid John T) r 391 S 4th East.
Johnson Earl R driver Amer Ry Exp b 1445 W 6th So.
Johnson Edith M r 430 S 2d West.
Johnson Edna student b 194 S 7th West.
Johnson Edwd H cementwkr r 216 S 7th West.
Johnson Electa L moved to Charleston.
Johnson Eliza (wid Jas) r 407 S 1st West.
Johnsin Ellen b 457 S 1st West.
Johnson Elmer b 1445 W 6th So.
Johnson Emma (wid Lorenzo) rms 368 E 2d So.
Johnson Erzel dipr Startup Candy Co b 805 N 5th West.
Johnson Esther opr Knight Woolen Mills b 264 E 4th So.
Johnson Etta nurse 457 S 1st West r same.
Johnson Fern student b 557 E 6th No.
Johnson Fern A student b 146 S 4th West.
Johnson Florence smstrs Nat French Clng Co r Lake View.
Johnson Frank movel to Duchesne.
Johnson Geo attdt Pine Tree Serv Sta r 289 E 2d No.
Johnson Geo farmer b 1443 W 6th So.
Johnson Geo A farmer b 1445 W 6th So.
Johnson Geo H died Jan 25 '21 age 74.
Johnson Geo L lab b 287 E 2d No.
Johnson Georgianna tchr Timpanogos Schl b 1056 W Center.
Johnson Hank S cement wkr r 194 S 7th West.
Johnson Hans farmer r Grand View.
Johnson Hans S lab L A & S L r 194 S 7th West.
Johnson Haren died May 4 '20 age 78.
Johnson Harold farmer b A H Johnson.
Johnson Harold J farmer b Julius Johnson.
Johnson Harold M lab b 711 W 4th So.
Johnson Harold T mgr F W Woolworth Co rms 272 E Center.
Johnson Heber mach rms 73 S 10th West.
Johnson Heber student rms 110 S 9th West.
Johnson Helen student b 1056 W Center.
Johnson Mrs Hester A smstrs r 916 W 6th So.
Johnson Hildred student b 146 S 4th West.
Johnson Horace L lab r 38 W 7th No.
Johnson Hugh farmer r 272 E 6th No.
Johnson Hyrum cement wkr r 264 E 4th So.
Johnson Mrs Inez dom r 38 W 7th No.
Johnson Inger bkpr Wm M Roylance Co b 457 S 1st West.
Johnson Isis steno U Coal Route Ry b 355 S 3d East.
Johnson Jas farmer r Grand View.
Johnson Jas D lab rms 626 E 4th So.
Johnson Jennings farmer r Lake View.
Johnson Jesse W slsmn r 181 E 5th No.
Johnson Joel A r 337 N 7th West.
Johnson Johanna (wid Saml O) r 402 S 9th West.

CONSOLIDATED WAGON & MACHINE CO.
Agricultural Machinery, Carriages and Wagons
255 WEST CENTER ST. PROVO, UTAH

DIXON REAL ESTATE CO.
The Firm With An Established Reputation
Real Estate, Loans, Insurance, Bonds, Investments That Guarantee Regular Dividends
TEL. 75 Farmers & Merchants Bank Bldg. Provo, Utah

Johnson John farmer r 310 W 3d No.
Johnson John A slsmn Dixon Real Est Co r 387 N University av
Johnson John H eng U Coal Route Ry r 240 S 2d East.
Johnson John P farmer r Lake View.
Johnson John W lab r 608 E 5th So.
Johnson Jos real est rms 64 N 1st East.
Johnson Jos O moved to Richfield.
Johnson Jos P r 930 W 6th So.
Johnson Jos P student rms 460 E 5th No.
Johnson Julius farmer r Lake View.
Johnson Justice lab b 490 N 1st East.
Johnson J Byard appr U S Fish Hatchery r State rd nr Fish Hatchery.
Johnson J Earl driver Amer Ry Exp r 158 S 7th East.
Johnson J Edwd (Booth Brockbank & Johnson) r 558 N 1st West.
Johnson J Gus cabtmkr Barton Furn Co r 900 N 1st East.
Johnson J Jos cabtmkr Barton Furn Co r 805 N 5th West.
Johnson J Wm formn Utah Whol Gro Co r 608 E 5th So.
Johnson Kenneth student b 264 E 4th So.
Johnson Kenneth C farmer r 1443 W 6th So.
Johnson Lael student b 264 E 4th So.
Johnson Lafayette farmer r Lake View.
Johnson Lafayette C farmer r 146 S 4th West.
Johnson Lamar mech b 805 N 5th West.
Johnson Laren E died Mar 26 '19 age 17.
Johnson Lawrence b Lafayette Johnson.
Johnson Lawrence I r 287 S University av.
Johnson Lee R mech Schofield Auto Co r 545 E 2d No.
Johnson Louie died Apr 11 '19 age 25.
Johnson Lovone M mech b 490 N 1st East.
Johnson Lucile student rms 139 S 2d East.
Johnson Lyvert student b 146 S 4th West.
Johnson L Dewey driver Robinson Bros Mus Co r 140 W 4th So.
Johnson Mads farmer r Lake View.
Johnson Marcus S clk b 264 E 4th So.
Johnson Mrs Marie r 241 W 5th No.
Johnson Marion P farmer b J P Johnson.
Johnson Martin b 780 W 5th No.
Johnson Mary E (wid Geo H) r 258 E 6th No.
Johnson Mertilla student rms 64 N 1st East.
Johnson Mignon tchr b 264 E 4th So.
Johnson Mignon student b 272 E 6th No.
Johnson Minion b 264 E 4th So.
Johnson Myrth clk U S Rec Service b 1056 W Center.
Johnson Nicholas B attdt Mental Hosp r Salem.
JOHNSON NIELS, City Sexton, City Hall, r 485 E 4th South, Tel 419-J.
Johnson Nora student b 1056 W Center.
Johnson Orville J formn r 456 E 1st No.
Johnson Pearl student rms 179 E 8th No.

SMOOT LUMBER COMPANY
LUMBER AND MILL WORK BUILDING HEADQUARTERS
Phone 20 Provo, Utah. Phone 40

THE SALT LAKE TRIBUNE
Maintains a Delivery Service in Provo and All Other Important Towns in Utah
Order the TRIBUNE from the Local Agent

BUCKLEY & HAWS
Why Not Employ the Best? Long Service in the PLUMBING Trade Has Made Us Letter Perfect
PHONE 615-J—135-W 139 N. UNIVERSITY AV., PROVO, UTAH

Moving, Packing, Shipping—Large Trucks, Careful Drivers—Most Reliable Handlers of Household Goods in Utah County
PROVO TRANSFER & TAXI CO.
105 W. Center Street Telephone 665

Johnson Peter farmer r Lake View.
Johnson Peter B farmer r 916 W 6th So.
Johnson Porter slsmn Robinson Bros Mus Co b 900 N 1st East.
Johnson Raymond student b 1443 W 6th So.
Johnson Robt mason r 543 N 5th West.
Johnson Robt E lab b 1445 W 6th So.
Johnson Rozina (wid Jas F) r 490 N 1st East.
Johnson Ruth student b 557 E 6th No.
Johnson Seth J farmer r 1056 W Center.
Johnson Silas W r 338 S 2d West.
Johnson Stephen J lab L A & S L r 648 E 4th So.
Johnson Taylor student b 387 N University av.
Johnson Thelma b 272 E 6th No.
Johnson Thelma student rms 469 N 3d East.
Johnson Thos grocer Lake View r same.
Johnson Tressa ironer Troy Lndry b 272 E 6th So.
Johnson Vera student b Lafayette Johnson.
Johnson Vern H repr L A & S L r 755 W 2d So.
Johnson Vern L hlpr Startup Candy Co b 407 S 1st West.
Johnson Vermile farmer b Lafayette Johnson.
Johnson Vesta student b Lafayette Johnson.
Johnson Victor carp and poultrymn Pleasant View r same.
Johnson Viola (wid Geo) r 89 N 10th West.
Johnson Violet student b 181 E 5th No.
Johnson Vivian farmer b 1445 W 6th So.
Johnson Warren moved to Blackfoot Ida.
Johnson Wm S died Oct 11 '19 age 45.
Johnson Winnie M died May 19 '19 age 35.
Johnson Zina M matron Provo Gen Hosp rms 65 E 2d So.
Johnson Zola student b 780 N University av.
Johnson Ardis student b 110 E 4th So.
Johnston Carl W (Baker & Baker) rms 148 W Center.
Johnston Fredk carp r 210 W 2d No.
Johnston John A lab r 110 E 4th So.
Johnston J Le Roy student b 110 E 4th So.
Johnston Nora (wid Raymond) r Lake Viey.
Johnston Wm A student b 110 E 4th So.
Jolley Bryant A farmer r Carterville.
Jolley Effie tchr b B A Jolley.
Jolley Ethel student b B A Jolley.
Jolley Harmel C live stock 690 W 4th No b same.
Jolley Herbt wool grower 245 N 3d West r same.
Jolley Hugh wool grower 165 N 3d West b same.
Jolley Jeanna student rms 387 N 2d East.
Jolley John student b 690 W 4th No.
Jolley Jos M live stock 690 W 4th No r same.
Jolley J Rayford farmer b 690 W 4th No.
Jolley Leo V wool grower 165 N 3d West b same.
Jolley Lyle tchr Parker Schl b 165 N 3d West.
Jolley Malcolm wool grower 165 N 3d West b same.
Jolley Marcia student b 690 W 4th No.
Jolley Orlando lab b B A Jolley.

COMPLETE COMMERCIAL COURSES
Shorthand, Burroughs Calculator, Dictaphone, Bookkeeping
L. D. S. BUSINESS COLLEGE
CALL WASATCH 3951 SALT LAKE CITY

WASATCH PRODUCE
WHOLESALE AND RETAIL
Hay, Grain, Flour, Mill Stuff and Poultry Supplies
425 West Center St. Phone 480 Prove, Utah

Jolley Reuben G wool grower 165 N 3d West r same.
Johnson Reuben jr farmer r Carterville.
Jolley Sylvia student rms 155 E 3d No.
Jones Abraham H whsmn Utah Whol Gro Co r 662 W 5th So.
Jones Abraham R whsmn Utah Whol Gro Co r 392 S 6th West.
JONES ABSTRACT COMPANY. Jesse N Ellertson Pres-Mgr. Accurate Abstracts. Correct Conveyancing. Expert Examiners of Land Titles. Columbia Theatre Bldg. 59 E Center. Tel 299. (See adv under classified Abstracts of Title).
Jones Albt r 458 S 5th West.
Jones Albt S driver r 265 E 3d So.
Jones Albt W formn Z C M I r 467 S 6th West.
Jones Alton A student b 662 W 5th So.
Jones Amanda b 755 S 11th West.
Jones Arpha b 662 W 5th So.
Jones Ava steno b 149 S 5th East.
Jones A Orpha student b 80 N 2d East.
Jones Barbers (V S and I S Jones M H Gray) 226 W Center.
Jones Cannon student b 142 E 3d No.
Jones Carroll L r 186 W 1st So.
Jones Cassius C sec-treas Utah Title Co r 149 S 5th East.
Jones Chas E farmer r 681 N 5th West.
Jones Chas L vet surg r Belmont Apts.
Jones Chas M steno b 149 S 5th East.
Jones Chas S pipe ftr r 446 W 4th So.
Jones Clarence farmer b 755 S 11th West.
Jones C Alma carp r Provo Bench.
Jones Darrell student b 256 W 2d So.
Jones David H farmer r 345 E 5th No.
Jones Doloris A student b 57 N 10th West.
Jones Earl E farmer b 80 N 2d East.
Jones Edwd moved to Rupert Ida.
Jones Edwd B Co Surveyor and Rd Comr Court House r Lehi.
Jones Edwd D slsmn r 80 N 2d East.
Jones Edwd E farmer r 1083 W 6th So.
Jones Eliz clk Irvine's rms 290 N 1st East.
Jones Etta J student b 681 N 5th West.
Jones Fletcher A student b 265 E 3d So.
Jones Frank farmer r Provo Bench.
Jones Fred R mech rms 491 E 4th No.
Jones Geo H slsmn r 92 E 4th So.
Jones Gilbert tmstr Bonneville Lbr Co b 681 N 5th West.
Jones Gladys student b 408 S 4th West.
Jones Harlow shoemkr b 69 S 7th West.
Jones Harry blrmkr rms 60 E 4th No.
Jones Henry D farmer r 412 N 5th East.
Jones Horatio solr Provo Post r 69 S 7th West.
Jones Iliff S (Jones Barbers) r 941 W 1st No.
Jones Irene died Mar 10 '19 age 24.
Jones Irvin electn r 256 W 2d So.
Jones Iva L student b 80 N 2d East.
Jones Iva R steno W H Ray b 149 S 5th East.
Jones Jas C lab b 755 S 11th West.

UTAH COUNTY MATTRESS FACTORY
MANUFACTURERS OF AND WHOLESALE DEALERS IN WOOL AND COTTON MATTRESSES
(See Adv. at Name). FACTORY 661 W. SECOND NORTH. TEL. 345

Chas. Peterson ALL KINDS Signs
20 Richards Street Salt Lake City

ANSON HATCH, Licensed Embalmer LILA M. HATCH, Assistant
HATCH UNDERTAKING COMPANY
A FULL LINE OF BURIAL SUPPLIES, AUTO EQUIPMENT
COURTESY AND SERVICE
PARLOR 47 NORTH 1ST WEST PHONE 532 PROVO, UTAH

Provo Commercial Club
Utah County is the "Heart of Utah" in Natural Resources
DEVOTED TO THE BEST INTERESTS OF PROVO AND UTAH COUNTY
Elmo Cunningham, Executive Secretary Provo, Utah

Jones Mrs Jennie B r 78 N 5th East.
Jones John died Oct 9 '20 age 85.
Jones John G farmer r Pleasant View.
Jones Joshua V lab r 307 S 3d West.
Jones Mrs Julia r 285 E 3d So.
Jones J Bruce farmer r Pleasant View.
Jones J Gilbert driver b 681 N 5th West.
Jones J Milton clothier 86 W Center r 44 same.
Jones Kate (wid Thos) r 755 S 11th West.
Jones Lameraux b 44 W Center.
Jones Lareal tchr b 681 N 5th West.
Jones Laura M r 89 N 7th West.
Jones La Von student b 256 W 2d So.
Jones Lawrence W waiter b 1083 W 6th So.
Jones Lena B (wid John D) rms 70 E 4th So.
Jones Leslie R jwlr Beckstead Jwlry Co r 290 N University av.
Jones Lyle sec-registrar High Schl b 265 E 3d So.
Jones Mamie student b 406 S 6th West.
Jones Marie student rms 475 N 6th East.
Jones Mary E student b 57 N 10th West.
Jones Maurice student b 467 S 6th West.
Jones Merle C clk Provo Merc Agcy b 149 S 5th East.
Jones Merton L contr 83 N 5th East r same.
Jones Mildred student b 262 S 1st East.
Jones Myrtle A tchr Parker Schl b 345 E 5th No.
Jones Nellie student rms 571 E 5th So.
Jones Nellie G steno Co Recorder rms 112 E 3d So.
Jones Nina student rms 57 E 7th No.
Jones N Vanassa b 755 S 11th West.
Jones Pearl M student b 69 S 7th West.
Jones Phoebe (wid Saml T) r 406 S 6th West.
Jones Ralph T appr L A & S L b 57 N 10th West.
Jones Ray H student b 69 S 7th West.
Jones Ruth student rms 313 E 4th No.
Jones Ruth E student rms 359 E 2d No.
Jones R Eugene clk Provo Elec & H Co r 258 S 3d East.
Jones Saml J group mgr Tel Co r 262 S 1st East.
Jones Saml S r 280 S 1st East.
Jones Mrs Sarah r 488 S 5th West.
Jones Sarah N (wid Robt E) rms 541 S 3d East.
Jones Seerie lab b 755 S 11th West.
Jones Shadrach H ins r 142 E 3d No.
Jones Stephen farmer r Provo Bench.
Jones S Thos student b 262 S 1st East.
Jones S Virl slsmn Taylor Bros Co rms 144 S 6th West.
Jones Thatcher C bishop 3d Wd pur agt B Y U rms Lamar Hotel.
Jones Thelma student rms 309 E 5th No.
Jones Thos H farmer r 755 S 11th West.
Jones Thos H mach rms 556 E 2d So.
Jones Thos S barber r 57 N 10th West.
Jones Thos W bkpr Superior Motor Co b 408 S 4th West.
Jones Tillie (wid Joy V) rms 213 E 7th No.
Jones T Wm bkpr Utah Valley G & C Co r 406 S 6th West.

SHOW CARDS CAR BANNERS 105 Keith Bldg.
LOBBY MATS 246 S. Main
KIRKS KARD SHOP SIGNS—All Kinds Tel. Was. 2022
SALT LAKE

H. G. Blumenthal Company
Complete Line of Sanitary Plumbing, Fixtures, Pipe, Fittings, Valves, Etc.
Tel. 109 470-474 W. Center Street Provo, Utah

Jones Vera H died Jan 29 '19 age 29.
Jones Vern S (Jones Barbers) b 57 N 10th West.
Jones Verna E student b 80 N 2d East.
Jones Vilate A student b 345 E 5th No.
Jones Welby lab b Frank Jones.
Jones Wm bkpr b 406 S 6th West.
Jones Wm T lab r 408 S 4th West.
Jordan Knight S with Knight Inv Co r 517 E Center.
Jorgensen Alma farmer r Lake View.
Jorgensen Leland farmer b Alma Jorgensen.
Jorgensen Olean student rms 392 N 2d East.
Jorgensen Sidney A repr D & R G r 244 S 3d West.
Jorgensen Stanley farmer b Alma Jorgensen.
Joyner John A swchmn r 557 S 6th West.
Juvenile Court Court House.

K

Karney Chas W aud r 189 N 3d East.
Karren Arvon I mech b 355 S 3d East.
Karren Isis C steno b 355 S 3d East.
Karren Jessie M student b 355 S 3d East.
Karren Martin hlpr L A & S L.
Karren Warren L clk r 355 S 3d East.
Kartchner Alma clk G H Heindselman b 288 N 3d West.
Kartchner Alvin farmer b M E Kartchner jr.
Kartchner Jas missionary b M E Kartchner jr.
Kartchner Mark E jr farmer r Provo Bench.
Kartchner Rose H (wid Asael W) r 288 N 3d West.
Kartchner Virgil farmer b M E Kartchner jr.
Kartchner Wayne farmer b M E Kartchner jr.
Kavachevich B Russell student b 648 S 9th West.
Kavachevich M Wm mach r 648 S 9th West.
Kay Mrs Cath moved to Salt Lake City.
Kay Eva R (wid Alma) rms 394 N 3d East.
Keeler Chas A farmer r Provo Bench.
Keeler Danl M student b 313 E 4th No.
Keeler Dennis farmer b C A Keeler.
Keeler Essie R (wid Major J) tchr rms 277 E 3d No.
Keeler Eva J student b 313 E 4th No.
Keeler Jos B slsmn r 313 E 4th No.
Keeler Paul F student b 313 E 4th No.
Keeler Richd farmer b C A Keeler.
Keeler Venice b C A Keeler.
Keene Harry E agt Utah Oil Co r 81 S 6th East.
Keeney Patk W brkmn r 657 W Center.
Keim Fulmer G mach L A & S L r 55 W 2d No.
Keim Fulmer G jr mach L A & S L b 55 W 2d No.
Keith Chas D carp r 228 S 4th East.
Keith Vincent mech b 228 S 4thEast.
KELLERSTRASS KARL (Wasatch Produce), r 405 W Center.
Kellogg Eliz B (wid Murray M) r 691 W Center.
Kelly Ella J (wid Morris L) r 161 W 1st So.

YOU
Should Have Had This SPACE
—
DON'T Overlook Subscribing to the Directory
No Business Can Be Successfully Run Without It

It's the economical way to get results by Advertising in Polk's Directories
TRY IT

AN AGENT IN EVERY TOWN
Utah Home Fire Insurance Co.
A Home Company Salt Lake City

The Provo Herald HAS THE LARGEST CIRCULATION AND CARRIES THE MOST ADVERTISING Delivered at Your Home by Carrier

Kelly Geo L mach L A & S L r 271 W 1st So.
Kelly Geo L jr mach L A & S L b 271 W 1st So.
Kelsch Louis mgr Royal Shoe Repg Co r 39 N 2d West.
Kemp Antone B welder Provo Fndry & M Co r 721 S 2d West.
Kemp Mary student b 721 S 2d West.
Kendall Elias R carp Provo Brick & T Co r Grand View.
Kerr Cessford student b 39 W 2d No.
Kerr G Kenneth student b 175 W Center.
Kerr Halbert S eng Knight Inv Co r 39 W 2d No.
Kerr Halbert S jr student b 39 W 2d So.
Kerr Jennie tchr B Y U b 175 W Center.
Kerr J Ralph student b 175 W Center.
Kerr Kenneth student b 39 W 2d No.
Kerr Nettie T (wid Geo A) r 175 W Center.
Kerr Rhea nurse 175 W Center b same.
Ketchum L D cond U Coal Route Ry rms Lamar Hotel.
Keyte Clyde b 213 N 7th West.
Keyte Floyd b 213 N 7th West.
Keyte Fredk A livestk 213 N 7th West r same.
Keyte Lauren b 213 N 7th West.
Kimber Elsie M pkr Startup Candy Co b 956 W 5th So.
Kimber Ethel student b 970 W 5th So.
Kimber Fred lab r 970 W 5th So.
Kimber Hazel clk b 970 W 5th So.
Kimber Jas lab r 956 W 5th So.
Kimber Leslie lab r 309 N 6th West.
King Andw lab L A & S L b 445 S 4th West.
King Eliz J died July 19 '20 age 33.
King Geo A lab r 649 S 2d West.
King Isaac J cementwkr b 445 S 4th West.
King Jas W lab r 581 S 5th West.
King Jos lab b 581 S 5th West.
King Roy lab rms 140 W 2d No.
King Valorae L (wid Isaac J) r 445 S 4th West.
Kingsbury Helen M (wid Milo) rms 74 N 4th East.
Kinnear Cecelia steno b Robt Kinnear.
Kinnear David cidermkr r 699 N 5th West.
Kinnear Jane E died Aug 22 '20 age 88.
Kinnear Lafayette A farmer b Robt Kinnear.
Kinnear Mary steno b Robt Kinnear.
Kinnear Robt farmer r County rd 1 blk n of Center.
Kinney Art appr L A & S L rms 492 E Center.
Kinney Mary (wid John) rms 492 E Center.
Kirby Alice b 369 N 1st West.
Kirby Elda b 369 N 1st West.
Kirby Gladys b 369 N 1st West.
Kirby Irwin student b 636 N 1st West.
Kirby Mark painter r 636 N 1st West.
Kirby Mary E (wid Jos) r 369 N 1st West.
Kirk Jas H hlpr L A & S L r 470 S 2d East.
Kirkham Alice tchr Timpanogos Schl r Lehi.
Kirkham Art J clk U Coal Route Ry r 670 W 2d So.
Kirkhuff John G moved to Salt Lake City.

Provo Commercial Club
ARE YOU A MEMBER? IF NOT JOIN NOW

UTAH TIMBER & COAL CO.
MINING TIMBERS, LUMBER, LATH, SHINGLES
PREPARED ROOFING, UTAH PORTLAND CEMENT
150-160 W. 5TH NORTH ST. TEL. 232 PROVO, UTAH

Kirkwood Arnold E b 295 E 2d So.
Kirkwood Danl plmbr P L Larsen r 392 S 4th West.
Kirkwood Eliza b 392 S 4th West.
Kirkwood Irva M dispenser b 367 S 4th West.
Kirkwood Florence student b 367 S 4th West.
Kirkwood Grace A pkr Carpenter Seed Co b 429 S 4th West.
Kirkwood Harold J student b 367 S 4th West.
Kirkwood Jos mgr Thornton Drug No 4 r 367 S 4th West.
Kirkwood Leland R student b 295 E 2d So.
Kirkwood Phyllis S pkr Carpenter Seed Co b 429 S 4th West.
Kirkwood Richd C lab r 295 E 2d So.
Kirkwood Robt inmate County Infirmary.
Kirkwood Robt C student b 429 S 4th West.
Kirkwood S Thelma boxmkr Startup Candy Co b 295 E 2d So.
Kirkwood Thos M whsmn Carpenter Seed Co r 429 S 4th West.
Kitchen Saml W farmer r Provo Bench.
Kiwanis Club E M Cunningham sec Hotel Roberts.
Klienan Marie student rms 245 N University av.
Kling Bryan O farmer b 807 W 6th So.
Kling David S farmer r 807 W 6th So.
Kling David S jr farmer b 807 W 6th So.
Knabe Emil died Apr 4 '19 age 19.
Knapp Roy E signalmn r 83 N 2d East.
Knight Amanda M (wid Jesse) r 185 E Center.
Knight Block University av ne cor Center.
Knight Coal Co H S Rupper mgr 165 N 2d West.
Knight Frances C (wid Newell) r 53 N 2d West.
KNIGHT INVESTMENT CO, O Raymond Knight Pres, J Wm Knight V-Pres, R E Allen Sec-Treas, R L Anderberg Asst Sec-Treas, Suite 12 Knight Blk, Tel 111.
Knight Jesse died Mar 14 '21 age 75.
Knight J Wm pres Knight T & S Bank v-pres Knight Woolen Mills and Knight Inv Co r 289 E Center.
Knight Leo farmer r 748 S 11th West.
Knight Lucretia died July 13 '20 age 58.
Knight Newell J farmer r Provo Bench.
Knight O Raymond pres Knight Inv Co and Knight Woolen Mills r Salt Lake City.
Knight Ralph farmer b N J Knight.
Knight Sugar Co Ltd 12 Knight Blk.
KNIGHT TRUST & SAVINGS BANK, J Wm Knight Pres, R E Allen V-Pres-Cashr, F G Warnick, W W Allen Asst Cashrs, University av se cor 1st North, Tel 103.
Knight Woolen Mills O Raymond Knight pres J Wm Knight v-pres John S Smith sec-treas 160 W 1st No.
Knights of Pythias Hall 44 W Center.
Knudsen Amanda (wid Herman) r 128 W 4th So.
Knudsen Andw farmer and dir Farmers & Merchants Bank r 388 S 1st West.
Knudsen Benj H farmer r s s W Center 2 mi w of r r tracks.
Knudsen Carl J farmer r n s W Center 2 mi w of r r tracks.
Knudsen Clarence L student b 128 W 4th So.

BLUE CAR TRANSFER CO. WE HAUL ANYTHING ANYWHERE
Stand 97 West Center St. Phone 294 Provo, Utah

DESERET NEWS
UTAH'S LEADING EVENING NEWSPAPER
71 YEARS OF UNFAILING DEPENDABILITY
2 S. Main St. Salt Lake City

CARELESS HANDLING HAS DONE MORE TO RUIN FURNITURE THAN NATURAL WEAR AND TEAR. WE MOVE YOUR FURNITURE ANY DISTANCE LOW RATES. STORAGE IN SAFE WAREHOUSE
HARDY - MADSEN TRANSFER CO.
TELS. 148, 570-J, 389-J 27 N. SECOND WEST, PROVO

TAYLOR BROS. COMPANY Hardware & Ranges
THE BIG DEPARTMENT STORE

Knudsen Harold R student b 128 W 4th So.
Knudsen Heber A farmer r n s W Center 2 mi w of r r tracks.
Knudsen Mrs Helda L moved to Chicago.
Knudsen Ida student b 573 W 3d No.
Knudsen Jas C bge agt Union Depot r 573 W 3d No.
Knudsen J Clyde appr L A & S L b 573 W 3d No.
Knudsen N Wm carrier P O r 444 S 3d West.
Knudsen Reed J farmer r s s Center 2 mi w of r r tracks.
Knudsen Vern O clk b 388 S 1st West.
Knudson Art H hlpr L A & S L r 68 S 7th East.
Knudson Farrell E student b 667 N 5th West.
Knudson Goldburn L student b 667 N 5th West.
Knudson Harriet (wid Hans P) rms 150 N 1st East.
Knudson Mathias farmer r 667 N 5th West.
Knudson Oral L student b 667 N 5th West.
Kofford Erastus mason r 359 E 2d No.
Koontz Robt C died Dec 25 '19 age 67.
Kopp Albt M clk Saml Kopp b 713 W 5th So.
Kopp Clara J clk Saml Kopp b 713 W 5th So.
Kopp Edwin E lab b 713 W 5th So.
Kopp Elsie R clk Saml Kopp b 713 W 5th So.
Kopp John J farmer b 713 W 5th So.
Kopp Leah M b 713 W 5th So.
KOPP SAMUEL, Wholesale and Retail Dealer in Fresh Fish, Poultry, Butter and Eggs, I Buy and Sell and Pay Spot Cash, The Best Price Paid in the Country, The Largest Buyer in Southern Utah, Trade Solicited From Any Place in and Out of the State, 450 W Center, Tel 446, r 713 W 5th South, Tel 335-W.
Kopp Saml jr farmer b 713 W 5th So.
Koyl Prof Edwd phrenologist 356 W 5th So r same.
Krougel Louis died Nov 13 '20 age 37.
Kuhns Rev Ellis V pastor Community Cong Ch r 290 N University av.

L

Ladies Floral (Ethel Madsen Mrs P F Shill) 230 W Center.
Ladies Gymnasium (B Y U) 529 N University av.
LAFAYETTE MOTOR CARS, Superior Motor Co Distributors, 490 W Center.
Lafell Jasper hlpr r 671 E 5th So.
Lake View School Lake View.
Lake View Wd Amusement Hall (L D S) Lake View.
Lake View Wd Meeting House (L D S) Lake View.
Lake Wm B carp r 345 E 6th No.
LAMAR HOTEL, Mrs W T Brown Propr, Strictly First Class Hotel, Steam Heat, Hot and Cold Water in All Rooms, Centrally Located, Prices Reasonable, 84 N University av, Tel 483.
Lamb Ila b 730 W Center.
Lamb John W confr 144 W Center r 730 same.
Lamb Lygia E b 730 W Center.

RUSSON INVESTMENT CO. Real Estate, Loans, Insurance—Farms & Ranches a Specialty
211 Kearns Bldg. Salt Lake City
Long Distance Telephone Wasatch 2547

Dr. H. G. Lathrop, CHIROPRACTOR
44 West Center St. Provo, Utah

Lamb Naoma T clk Taylor Paper Co b 730 W Center.
Lambert Albt student rms 443 N 2d East.
Lambert David W r 160 N 6th West.
Lambert Geo lab rms 129 S University av.
Lambourne Agnes b 46 W 1st No.
Lambourne Blanche J (wid Danl W) r 46 W 1st No.
Lambourne Maude student b 46 W 1st No.
Lancaster Wm B clk rms Huber Hotel.
Langstaff Anthony T mech Success Motor Co r 10 W 1st No.
Lanning Chas H (Lanning Furn Co) rms 161 N 2d East.
Lanning Furniture Co C H Lanning mgr 164 W Center.
Lansing Edith student rms 313 E 1st So.
Lansing Laura E (wid Earl) r 558 E 4th No.
Larsen Alfd J repr L A & S L r 359 E 5th So.
Larsen Amy L student b 359 E 5th So.
Larsen Art A lab r 836 S 1st East.
Larsen Benj F tchr B Y U r 733 N 5th West.
Larsen Cecil L metermn U P & L Co r 192 N 3d East.
Larsen Christina C (wid Paul) r 245 W 2d So.
Larsen Ellen nurse Provo Gen Hosp rms 65 E 2d So.
Larsen Hyrum farmer r Vineyard.
Larsen Jos A mach b 359 E 5th So.
LARSEN PARLEY L, Plumbing, Heating and Sheet Metal Works, 343-345 W Center, Tel 574, r 371 S 3d West, Tel 354-J. (See front cover).
Larsen Raydor b 359 E 5th So.
Larsen Zina C bkpr P L Larsen b 245 W 2d So.
Larson Blaine b 206 E 3d So.
Larson Emma asst librn Provo Pub Libry r 60 E 7th No.
Larson Martin M lawyer 8 Knight Blk r Pleasant Grove.
Larson Nels C reporter rms Royden House.
Larson Thos C (Larson & Rollow) r 206 E 3d So.
LARSON & ROLLOW STUDIO (T C Larson, L D Rollow), High Grade Photographers and Commercial Work, Columbia Theatre Bldg, Tel 384.
La Rue Mrs Hattie E drsmkr 356 W 5th So rms same.
La Rue Miles guard rms 356 W 5th So.
Lassen Eliz maid 390 E Center.
Lassen E Mary dipr Startup Candy Co b 890 W 2d So.
Lassen Jacob blksmth r 890 W 2d So.
Lassen Nels farmer b 890 W 2d So.
Lassen Thos P farmer b 890 W 2d So.
LATHROP DR HORACE G, D C, Chiropractor, Office Hours 10 to 12 a m, 2 to 5 p m and by Appointment, 44 W Center, r 694 N 1st East. (See right top lines and adv under classified Chiropractors).
Latimer Thos H jr asst City Eng r Springville.
LAW UNION & ROCK INS CO (London), Dixon Real Est Co Agts, 236 W Center.
Lawhorn Lamoni L lab r 626 E 4th So.
Lawhorn Paulos H patrol Police Dept r 626 E 4th So.
Lawrence Frank L hlpr Provo Fndry & M Co rms 510 W 2d No.
Lawson Anna E (wid Jacob) r 680 S 4th West.

SANITARY CLEANING & DYEING CO.
Said S. Bardwil, Proprietor
We Specialize on Ladies' Fine Garments
Clothes Insured
Work Guaranteed
CLEANING, DYEING AND PRESSING
All Kinds of Repairing
"For the Better Service" Call Up 809
304 West Center Street Provo, Utah

THE SALT LAKE TRIBUNE
Maintains a Delivery Service in Provo and All Other Important Towns in Utah
Order the TRIBUNE from the Local Agent

UNCLE JESSE KNIGHT'S
SPRING CANYON COAL
ORDER FROM YOUR DEALER

HOOVER'S "Mt. Timpanogos Chocolates and Candies"
MOUNTAIN HIGH AND QUALITY
MANUFACTURED BY
HOOVER CANDY CO. Tel. 540 Provo, Utah

Lawson Anna E smstrs r 87 W 5th No.
Lawson Hannah C (wid Martin) r 660 E 3d No.
Lawson John lab b 87 W 5th No.
Lawson Martin died Jan 28 '21 age 58.
Lea see also Lee.
Lea Alfd L hlpr Provo Fndry & M Co r 406 N 6th West.
Leadbetter C A died Oct 4 '19 age 20.
Leahy Margt bkpr U P & L Co rms 141 E 1st So.
Leavitt Allan H appr Provo Herald b 373 N 5th West.
Leavitt Alta tel opr b 492 S 7th West.
Leavitt Andw G hlpr Provo Fndry & M Co r 167 N 5th West.
Leavitt Chas C carrier P O r 765 S University av.
Leavitt Clyde S clk Olson's Confy b 373 N 5th West.
Leavitt Danl L lab b 492 S 7th West.
Leavitt Margt opr Tel Co b 765 S University av.
Leavitt Mont W lab b 492 S 7th West.
Leavitt Saml A formn Provo Herald r 373 N 5th West.
Leavitt Sperry student b 765 S University av.
Leavitt Wm I electn r 492 S 7th West.
Lee see also Lea.
Lee Ernest J eng r 43 W 1st No.
Lee Howard clk J C Penney Co r Belmont Apts.
Lee May steno rms 65 N 11th West.
Lee Robt b Saml Lee.
Lee Saml lab Grand View.
Leeds Chas H lawyer r end E 7th So.
Leeds Harold A barber Hotel Roberts b C H Leeds.
Leeds Mrs Nettie farmer r end E 7th So.
Leeks Edwd mach L A & S L r 547 E 3d So.
Lees David farmer r Lake View.
Lees David jr farmer b David Lees.
Lees Jas farmer b David Lees.
Leetham Art stoker Utah Valley G & C Co r 1046 W 6th So.
Leetham Caroline W (wid Henry C) r 288 S 5th West.
Leetham Jas C r 738 W 1st No.
Leetham Judith A (wid Thos C) r 558 S 6th West.
Leetham Leonard lab Utah Valley G & C Co b 558 S 6th West.
Leetham Nellie L tel opr b 558 S 6th West.
Leetham Vernon formn Utah Valley G & C Co r 857 W 3d So.
Leffler Wm lab City Cemetery r 7th East bet 5th and 6th So.
Leffler Wm L formn L A & S L r 800 E 3d So.
Legion Hotel (Hank Smith) 18 N 1st West.
Leichty Brigham farmer r Temple Hill.
Leichty Eliz (wid Chris) nurse 770 N 2d East rms same.
Leichty Vivian student b 770 N 2d East.
Lennon Art P student b 210 N 3d West.
Lennon Harry E clk J C Penney Co r 210 N 3d West.
Lervoill Mabel maid 38 W 4th No.
Leven Geo J mgr Hub Clo Stores r 257 E Center.
Le Vitre Alex H grocer Grand View r same.
Le Vitre Lincoln R student b A H Le Vitre.
Le Vitre Robt A clk A H Le Vitre b same.
Lewis Agnes R died Oct 6 '20 age 77.

Heber J. Grant, President Lorenzo N. Stohl, 2nd V-Pres. and Mgr.
BENEFICIAL LIFE INSURANCE CO.
VERMONT BUILDING, 47 WEST SOUTH TEMPLE ST.
TELEPHONE WASATCH 2999 SALT LAKE CITY, UTAH

UTAH COUNTY ABSTRACT CO.
Oldest Established PROVO Longest Experienced
CONVEYANCING—LOANS—INSURANCE

Lewis Bena (wid Benj G) r 434 S 7th West.
Lewis Benj G jr lab b 434 S 7th West.
Lewis Chas F driver Knight Coal Co r 56 N 4th East.
Lewis Elvin student rms 240 N University av.
Lewis Fredk died June 28 '20 age 76.
Lewis Grace A student b 56 N 4th East.
Lewis G B wchmn L A & S L r 512 S 2d West.
Lewis Jesse E chemist b 610 W 1st So.
Lewis Jesse W mining r 610 W 1st So.
Lewis Kenneth lab b 610 W 1st So.
Lewis Mary F (wid Wm S) r 239 N 6th West.
Lewis Natella drsmkr 610 W 1st So b same.
Lewis Olive J b 185 N 5th West.
Lewis Ray C driver b 56 N 4th East.
Lewis Ruth student rms 412 N 4th East.
Lewis Sarah A (wid Aaron) rms 532 S 4th West.
Lewis Sylvia N b 185 N 5th West.
Lewis Terrace 66-82 E 7th No.
Lewis Thos H slsmn r 185 N 5th West.
Lewis Thos J woolgrower Pleasant View r same.
Lewis Verna student rms 694 N 1st East.
Lewis Walter E student b 56 N 4th East.
Lewis Wm lab rms 412 N 4th East.
Lichfield Robt C farmer r 146 N 5th East.
Liddiard Albt J mason r 508 S 6th West.
Liddiard Chas A lab b 167 N 11th West.
Liddiard Clara L student b 167 N 11th West.
Liddiard Eugene mason r 728 W 1st So.
Liddiard Fred hlpr b 231 S 6th West.
Liddiard Geo W brklyr b 959 W 1st No.
Liddiard Jas E brklyr r 231 S 6th West.
Liddiard Jas T mason r 959 W 1st No.
Liddiard Jessie E smstrs b 959 W 1st No.
Liddiard Mary student b 728 W 1st So.
Liddiard Maude b 959 W 1st No.
Liddiard Pearl O steno Morgan Coleman & Straw b 959 W 1st No.
Liddiard Robt N inmate County Infirmary.
Liddiard Saml rms 480 W 1st No.
Liddiard Saml G mason r 167 N 11th West.
Liddiard Sarah C died Mar 20 '21 age 76.
Liebhardt John carp Mental Hosp r 1090 W 1st No.
Liebhardt Thos L lab b 1090 W 1st No.
Lierley John W moved to Salt Lake City.
Lillis Frieda student b 340 N 2d East.
Lillis Geo M trainmstr r 340 N 2d East.
Lincoln School Provo Bench.
Lindbloom Chas lab rms 129 S University av.
Lindley Harry slsmn Robinson Bros Mus Co rms 284 N 2d East.
Lindsay Eliz tchr b 880 N University av.
Lindsay Eliz F (wid Robt) r 880 N University av.
Lindsay Lisle tchr b 880 N University av.
Lindsay Ruth tchr b 880 N University av.

BUSTER BROWN SHOE STORE
"Where Quality Counts We Win"
168 West Center St. Provo, Utah
Phone 707
EXPERT REPAIRING HOSIERY TOO

STRAND THEATRE
A HIGH CLASS MOTION PICTURE THEATRE
R. E. SUTTON, Mgr. 150 W. CENTER PROVO, UTAH

Barton Furniture Co.
THE FURNITURE CENTER
28-32 N. University Av. Provo

Provo Commercial Club
Utah County is the "Heart of Utah" in Natural Resources
DEVOTED TO THE BEST INTERESTS OF PROVO AND UTAH COUNTY
Elmo Cunningham, Executive Secretary Provo, Utah

Lindsay Sarah A (wid Robt) r 880 N University av.
Lindsay S Rowland moved to Payson.
Lindvale John died Mar 29 '20 age 60.
Linford Chas C farmer r 163 E 8th No.
Linford Phoebe student b 163 E 8th No.
Linton Grace I opr Tel Co b 512 S 2d West.
Linton Heber J student b 512 S 2d West.
Linton John S insp r 512 S 2d West.
Linton Ruby student b 512 S 2d West.
Linton Wilma B b 512 S 2d West.
Lirigson Kate died Dec 14 '20 age 40.
Lisonbee Della L student b 284 N 5th West.
Lisonbee Gilbt student b 284 N 5th West.
Lisonbee Lawrence mech b 284 N 5th West.
Lisonbee Lorenzo r 284 N 5th West.
Lisonbee Marjorie tchr b 284 N 5th West.
Lisonbee Thos C brkmn U Coal Route Ry rms Huber Hotel.
Little Harry mech rms 309 N 6th West.
Little Hazel student rms 596 W 1st No.
Little Mabel student rms 146 E 4th So.
Little Marie student rms 756 S 11th West.
Little Mary student rms 115 S 3d West.
Little Ruth student rms 215 W 3d So.
Lloyd Clarence farmer r Lake View.
Lloyd Dennis A mech b M G Lloyd.
Lloyd Frank L lab r n s W Center ½ mi w of r r tracks.
Lloyd John student rms 556 S 2d West.
Lloyd Michl G farmer r n s W Center ½ mi w r r tracks.
Lloyd Susannah T died Mar 23 '20 age 55.
LLOYD'S PLATE GLASS INS CO (N Y), Utah County Abstract Co Agts, 24 N University av.
Lockhart Danl r 644 N 1st East.
Lockhart Merna student b 644 N 1st East.
Lockhart Orena student b 644 N 1st East.
Locknour Frank C farmer r 314 S 6th West.
Lofgren Cecil farmer b E A Lofgren.
Lofgren Ellen A (wid Andw) r Provo Bench.
Lofgren E Le Roy farmer b E A Lofgren.
Lofgren T Lillian steno b E A Lofgren.
Loftis Jas R trainmstr r 266 E 1st So.
Logan Chas C hlpr L A & S L r 604 E 4th So.
Logan Della student b 215 S 4th West.
Logan Frank cook Mental Hosp.
Logan Langford b 215 S 4th West.
Logan Melvina b 215 S 4th West.
Logan Rodney student b 215 S 4th West.
Logan Wm student b 215 S 4th West.
Logan Wm C cook Hotel Roberts r 215 S 4th West.
Logie Roland D cashr Startup Candy Co r 343 W 3d So.
Lohdenfinck Carl H moved to Salt Lake City.
LONDON GUARANTEE & ACCIDENT CO, LTD, Provo Consolidated Real Estate Co Agts, 182 W Center.
Long Alex farmer b Jas Long.
Long Benj lab L A & S L r Sand Hill rd nr Cemetery.

TELLURIDE MOTOR CO.
Distributors Buicks, Nationals, G. M. C. Trucks, Parrett Tractors
57-71 West Center St. Provo, Utah

PROVO CONSOLIDATED REAL ESTATE COMPANY
Real Estate, Loans, Farms, Ranches, Rentals
"WE SELL THE EARTH AND INSURE ITS CONTENTS"
T. H. HEAL, Manager
182 W. Center Phone 6 Double 8 Provo, Utah

Long Edna student rms 338 S 2d West.
Long Edve farmer b J H Long.
Long Eliz student rms 256 W 2d So.
Long Elmer lab b Benj Long.
Long Grace student rms 491 S 2d West.
Long Hazel student rms 38 E 5th So.
Long Henry student rms 491 S 2d West.
Long Jas farmer r Pleasant View.
Long Jas jr b Jas Long.
Long Jas H farmer r Pleasant View.
Long Levi hlpr L A & S L r 276 S 9th West.
Long Mabel student rms 164 N 3d West.
Long Margt student rms 509 N 5th West.
Long Marie student rms 345 W 1st So.
Long Martha student rms 466 S 1st West.
Long Melvin lab b Benj Long.
Long Michl farmer b Jas Long.
Long Nellie student rms 469 N 3d East.
Long Ray student rms 255 W 2d So.
Long Ruth student rms 164 N 3d West.
LOOSE CHARLES E, V-Pres Provo Coml & Sav Bank and Farrer Bros & Co, Pres C E Loose Corp, Mgr Grand Central Mining Co, r 383 E 2d So.
Loose Clarence C b 383 E 2d So.
Loose C E Corp C E Loose pres P G Peterson sec-treas investments 8 W Center.
Loose Warren D b 383 E 2d So.
Los Angeles & Salt Lake R R tkt office Union Depot frt office 6th So s w cor University av.
Losee Warren E tchr Sharon Schl r Orem.
Lott Edwd farmer r Pleasant View.
Lott Goldie rms Jas Gillespie.
Lott La Bona student b 812 W 2d So.
Lott Wallace A barnmn U N G r 812 W 2d So.
Love Mrs Flora rms 444 N 4th East.
Love Harry L dentist 32 W Center.
Loveless Alfd A carp r 471 W 1st So.
Loveless Carl E student b 10 S 6th West.
Loveless David H vet surg 10 S 6th West r same.
Loveless Geo W farmer r Provo Bench.
Loveless Jas A farmer r 485 S 5th West.
Loveless Jas A jr rancher and dir Farmers & Merchants Bank r Provo Bench.
Loveless Jas W b 465 S 5th West.
Loveless Jos M student b 465 S 5th West.
Loveless Jos W farmer r 465 S 5th West.
Loveless Josephine (wid Jas) r 596 W 6th So.
Loveless Mary B (wid Jas W) r 909 S 5th West.
Loveridge Jos A b 447 E 3d So.
Loveridge Jos M driver r 447 E 3d So.
Lowe Edwd plmbr P L Larsen r 546 E 4th So.
Lowe Thos M died July 18 '20 age 45.
Ludlow Fern student b 373 E 4th No.

YOU
Should Have Had This SPACE
—
DON'T Overlook Subscribing to the Directory
No Business Can Be Successfully Run Without It

HARPER BROTHERS
COMMERCIAL PRINTERS
448-450 CHURCH ST.
SAL LAKE CITY.
LONG DISTANCE
PHONE WASATCH 1840

AN AGENT IN EVERY TOWN
Utah Home Fire Insurance Co.
A Home Company Salt Lake City

The Provo Post
UTAH COUNTY'S LEADING NEWSPAPER
It's Circulation is a Power that May Be Used with Profit

Ludlow Ione student b 373 E 4th No.
Ludlow Paul farmer r 373 E 4th No.
Ludlow Thelma student b 373 E 4th No.
Luke Edwd E mach r 547 E 3d So.
Luke Ethel V dipr Startup Candy Co b 516 S 3d West.
Luke Le Roy lab Provo Brick & T Co b 516 S 3d West.
Luke Richd O messr r 516 S 3d West.
Luke Roy student rms 45 W 3d No.
Luke Victor R student b 516 S 3d West.
Lunceford Alvin farmer r Grand View.
Lunceford Mrs Angeline r Lake View.
Lunceford Delbert b J H Lunceford.
Lunceford Mrs Esther J r Lakeview.
Lunceford Harry farmer b Wilford Lunceford.
Lunceford John H farmer r Lake View.
Lunceford Wilford farmer r Lake View.
Lunceford Wm farmer b J H Lunceford.
Lund Jas mech r 244 E 1st So.
Lundahl John farmer r Provo Bench.
Lundberg Emily B tchr b 968 W 10th So.
Lundberg Nels L poultry brdr 968 W 10th So r same.
Lundberg Mrs Phoebe rms 258 W 4th No.
Lundgren Dora b J A Lundgren.
Lundgren John A r Provo Bench.
Lundgren Margt b J A Lundgren.
Lunt Ellen clk J C Penney Co b 41 W 1st No.
Lyall Alex M culturist U S Fish Hatchery r State rd nr Hatchery
Lyon Frank rms 286 E 2d So.
Lyon Mabel student rms 286 E 2d So.
Lystrup Ella maid 517 E Center.

Mc

McAdam John W asst Postmaster r 456 S 4th West.
McAdam Vera B student b 456 S 4th West.
McAllister Brigham W asst prin High Schl r 125 E Center.
McAllister Jay W tchr High Schl r 433 W 5th No.
McArdle Wm lab Provo Brick & T Co r same.
McArthur Edgar J pres Schwab Clo Co r 636 E Center.
McBeth Wm E died Apr 30 '20 age 40.
McBride Louisa (wid Henry) r 115 E 3d No.
McCafferty Thos swchmn rms Huber Hotel.
McCauslin Jesse J lab r 46 N 2d West.
McCauslin Mary H (wid Jesse D) b 46 N 2d West.
McClellan Jas F farmer r 407 N 7th West.
McClenahan Lloyd W archt Jos Nelson rms 190 N 3d East.
McCoard Bros (Wm and Harry) shoes 42 W Center.
McCoard Ethel student b 235 E 2d So.
McCoard Harry (McCoard Bros) r 591 S 7th East.
McCoard Moneita student b 591 S 7th East.
McCoard Ruth student b 235 E 2d So.
McCoard Stella B student b 591 S 7th East.

Provo Commercial Club
ARE YOU A MEMBER? IF NOT JOIN NOW

MOE & ADAMSON
Contractors of SANITARY Plumbing
Agents for Rudy Pipeless and Pipe Warm Air Furnaces
53 NORTH 1ST WEST PHONE 748 PROVO, UTAH

McCoard Wm (McCoard Bros) r 235 E 2d So.
McConkie John H student rms 428 N University av.
McCullough Art clk b 311 E 2d So.
McCullough Della b 311 E 2d So.
McCullough John E clk r 311 E 2d So.
McCullough Mary E (wid Richd E) r 311 E 2d So.
McDaniel Anderson slsmn r 293 N 6th West.
McDaniels John photog Provo Photo Supply & Music Co r 360 S 7th West.
McDonald Avery rms 268 E 3d So.
McDonald Clarence lab rms 113 E 7th No.
McDonald Mrs Edith clk rms 268 E 3d So.
McDonald Edith E student b 343 E 1st No.
McDonald Eliz M (wid Wm) r 240 E 3d So.
McDonald Geo firmn rms 56 E 2d So.
McDonald Jas H lawyer 8 Knight Blk r 343 E 1st No.
McDonald Jas W mech r 658 N 1st East.
McDonald Lauree clk University Gro b 658 N 1st East.
McDonald Lyle student rms 113 E 7th No.
McDonald Porter H steno b 343 E 1st No.
McDonald Vaun clk F W Woolworth Co b 658 N 1st East.
McDonald Wm died Nov 2 '20 age 85.
McDowell Irwin slsmn Bates Stores Co r 453 E 3d No.
McDugan Wallace cartoonist rms 91 W 2d So.
McEwan Donald driver Troy Lndry b 267 E 2d No.
McEwan Florence student b 267 E 2d No.
McEwan Isaac H died Nov 14, '19 age 62.
McEwan John H r 267 E 2d No.
McEwan Louise steno b 267 E 2d No.
McEwan Milton hlpr Provo Bakery b 267 E 2d No.
McEwan Myrtle L clk Taylor Bros Co b 455 E 6th No.
McEwan Norma student b 267 E 2d No.
McEwan Wm lab r 455 E 6th No.
McEwan Wm mach r Pleasant View.
McFadden Robt J chainmn City Eng b 787 E 3d So.
McFadden Saml E formn Knight Coal Co r 787 E 3d So.
McFadden Theren L surv b 787 E 3d So.
McGraw Frank A dept mgr Wm M Roylance Co r 211 E 1st No.
McGraw Mrs Mary tchr r 211 E 1st No.
McGuire John C lab rms 468 N University av.
McGuire John P sls mgr Nu-Ray Polish Mfg Co r 503 N University av.
McHale Bernard J mach L A & S L r 520 W 2d So.
McInerney Jos J rdmstr r 356 N 2d East.
McIntosh Donald H student b 187 E 3d No.
McIntosh Irene (wid John W) r 91 N 5th West.
McIntosh Jos A attdt Mental Hosp r 187 E 3d No.
McIntosh Kenneth student b 187 E 3d No.
McIntosh Kimball D student b 187 E 3d No.
McKean Eva student b 691 S 3d West..
McKean Wm lab b 691 S 3d West.
McKean Wm E electn r 691 S 3d West.

FARRER BROS. CO. DRY GOODS PROVO'S POPULAR "Money Saving Store"
29-31 N. UNIVERSITY AVENUE PROVO LADIES' AND CHILDREN'S FURNISHINGS

DESERET NEWS
UTAH'S LEADING EVENING NEWSPAPER
71 YEARS OF UNFAILING DEPENDABILITY
2 S. Main St. Salt Lake City

W. H. RAY UTAH REAL ESTATE
MORTGAGES FOR SALE NETTING 8% INTEREST
78 N. University Av. Provo, Utah

CHRISTENSEN CO. CLOTHING
MEN'S FURNISHINGS, SHOES, HATS, ETC.
154 WEST CENTER STREET, PROVO

McKee Elsie student rms 470 N 1st East.
McLean Fanny G tchr B Y U b 269 E 4th No.
McLean Mary A (wid Francis) r 269 E 4th No.
McMillan Jas R student b Russell McMillan.
McMillan Russell farmer r e of State rd nr 6th So.
McMullin Arnella clk rms 780 N University av.
McMullen Nellie clk Farrer Bros & Co rms 780 N University av.
McNutt Saml died Apr 8 '21 age 81.
McPhie Martin firmn U Coal Route Ry.
McRath Alma student rms 245 N University av.
McReavy Cornelius rms 337 S 8th West.
McReavy Cornelius jr cook b 337 S 8th West.
McReavy Jos B ydmn Hotel Roberts r 337 S 8th West.

M

Maag Chas D farmer r Vineyard.
Maag Conrad jr farmer r Vineyard.
Maag Grace L student b Conrad Maag jr.
Maag Henry farmer r Vineyard.
Maag Herbt W farmer b C D Maag.
Maag Mary student b C D Maag.
Mabey Albt slsmn r 73 N 5th East.
McDonald Laura E (wid Jos) rms 194 N 1st East.
MacKay David O farmer r 158 S 2d East.
MacKay David O jr moved to Roosevelt.
MacKay John W farmer b 158 S 2d East.
Mackay Lincoln C farmer b 158 S 2d East.
Mackay Thurza student b 158 S 2d East.
MacKenzie Harold H moved to Heber U.
MacKenzie Jas A brkmn rms 184 S 1st West.
MacKenzie Paul brkmn rms 184 S 1st West.
MacKenzie R G brkmn U Coal Route Ry.
Macy Harry P caller L A & S L rms 245 S 3d West.
Madsen Alma T mining r 287 N 3d East.
Madsen Andw mining r 241 W 1st No.
Madsen Andw jr mining b 241 W 1st No.
Madsen Anna M prsr Provo Tailoring Co b 110 S 8th West.
Madsen Atha student b 287 N 3d East.
Madsen A Theo student b 287 N 3d East.
Madsen Chas farmer r Lake View.
Madsen Cyrus carp b 235 S 3d East.
MADSEN C ELMER (Hardy-Madsen Transfer Co), r 781 W Center, Tel 389-J.
Madsen David lab rms 590 E 4th So.
Madsen Ethel A bkpr White Sewing Mach Co b 241 W 1st No.
Madsen Eugene E b 241 W 1st No.
Madsen Frances C (wid M Peter) r 771 W Center.
Madsen Franklin tchr B Y U r 412 W 3d So.
Madsen Geo A farmer r 254 N 7th West.
Madsen Gladys student b Chas Madsen.
Madsen Halvor clnr Provo Tailoring Co b 110 S 8th West.
Madsen Harry student rms 590 E 4th So.

CONSOLIDATED WAGON & MACHINE CO.
Tractors, Stationary Engines, Stoves, Ranges and Harness
255 WEST CENTER ST. PROVO, UTAH

DIXON REAL ESTATE CO.
REAL ESTATE, LOANS, INVESTMENTS, INSURANCE
Our Appreciation of Your Business Will Find Expression in Our Fidelity to YOUR INTERESTS. THE FIRM WITH AN ESTABLISHED REPUTATION
Tel. 75 Farmers & Merchants Bank Bldg. Provo, Utah

Madsen Helen student rms 590 E 4th So.
Madsen Jas farmer r Lake View.
Madsen Jesse M stockmn Telluride M Co b 241 W 1st No.
Madsen Josephine clk Columbia Music & Jwlry Co b 241 W 1st No.
Madsen Leo M slsmn r 475 W 1st So.
Madsen Mina b 254 N 7th West.
Madsen Peter farmer r Lake View.
Madsen Sarah (wid Wesley) r 235 S 3d East.
Madsen Spencer farmer r Lake View.
Madsen Thelma A student b 287 N 3d East.
Madsen T Alfd (Provo Tailoring Co) r 110 S 8th West.
Maeser Evelyn student b 24 E 4th No.
Maeser Memorial Hall (B Y U) 8th No n w cor 2d East.
Maeser Reinhard tchr B Y U r 24 E 4th No.
Maeser School 2d So n w cor 5th East.
Mahoney E P lab L A & S L.
MAIBEN GLASS & PAINT CO, J L Russell Mgr, Paints, Oils, Glass, Brushes, Wall Paper, Mouldings, Burlaps, Oil Cloths, Artists' Materials and Picture Framing, 272 W Center, Tel 160.
Mailor Saml mach L A & S L r 675 S 4th West.
MAIN CAFE, Mrs Mamie Emery Propr, Home Cooking and Prompt Service, 147 W Center, Tel 831. (See adv).
Mainwaring Ora steno rms 441 N 5th East.
Malbone Marie attdt Mental Hosp.
Malmquist Maude student rms 309 E 5th No.
Maloney Jas H weaver Knight Woolen Mills rms Hueber Hotel.
Maloney Michl F eng U Coal Route Ry r 268 W 1st So.
Manarie Clint lab rms 86 E 5th No.
Mangum Arvilla opr Knight Woolen Mills b 126 N 2d East.
Mangum Bryan E miner b 445 N 5th West.
Mangum Clarence C miner b 445 N 5th West.
Mangum Heber J clk b 445 N 5th West.
Mangum Kate (wid Heber) maid Hotel Roberts r 445 N 5th West.
Mangum Phyllis opr Knight Woolen Mills b 126 N 2d East.
Mangum Thelma clk D L Van Wagenen b 445 N 5th West.
Mangum W Lester mgr Springville-Mapleton Sugar Co r 381 E Center.

MAIN CAFE
Mamie Emery, Propr.
The Clean Sanitary Cafe, Where You Will Receive Courteous Treatment and Quick Service
Regular Meals and Short Orders at All Times

THE SALT LAKE TRIBUNE
Maintains a Delivery Service in Provo and All Other Important Towns in Utah
Order the TRIBUNE from the Local Agt.

SMOOT LUMBER COMPANY
Phone 20 LUMBER AND MILL WORK BUILDING HEADQUARTERS Phone 40
Provo, Utah.

BUCKLEY & HAWS
Sanitary Plumbing, Hot Water Heating, Steam Heating
We Are Masters of All Branches of the Trade
PHONE 615-J—135-W 139 N. UNIVERSITY AV., PROVO, UTAH

CABS AND TRUCKS MEET EVERY TRAIN IN AND OUT OF PROVO—RELIABLE SERVICE.
PROVO TRANSFER & TAXI CO.
105 W. Center Street Telephone 665

Mangum W Melvin dispn Hansen Catering Co b 126 N 2d East.
Mann Carl baker Barker Bakery rms State rd.
Mann Eben wchmn Taylor Bros Co r 123 S 6th East.
Mann Ebenezer wchmn r 123 S 6th East.
Mann Martha J (wid Oscar L) b 123 S 6th East.
Mann Oscar L lab L A & S L r 444 E 4th So.
Mann Oscar W hlpr L A & S L r 684 E 4th So.
Mann Wm contr 64 N 4th East r same.
Mann Wm lab rms 355 N 2d West.
Mann Wm R lab rms 355 N 2d West.
Manning Violet student rms 137 S 5th West.
Mans Ethel student rms 272 E Center.
Manson Hunter student b 257 N 4th West.
Manson Jas blksmth r 444 W 2d No.
Manson John H electn r 257 N 4th West.
Manwaring Albt moved to Rupert Ida.
Manwaring Grace L b 592 W 3d No.
MANWARING JESSE, Chief of Police, City Hall, Tel 26, r 592 W 3d North, Tel 668.
Manwaring Ora dep Co Assessor rms 441 N 5th East.
Manwaring Vernon b 592 W 3d No.
Manwell Alice rms 224 S 5th West.
Marble Arville student rms 614 N 3d East.
Mariger Louis C mech r 312 N 3d West.
Markham Eugene farmer r Lake View.
Markham Fred L student b 365 N 1st East.
Markham J Aldus mining r 365 N 1st East.
Markham J Aldus jr student b 365 N 1st East.
Markham Mary tchr Parker Schl b 365 N 1st East.
Markham Dean J plstr rms 493 E 1st So.
Markman Edna spinner Knight Woolen Mills b 276 W 4th No.
Markman Grace b 276 W 4th No.
Markman Jas plstr r 276 W 4th No.
Markman Nels P contr 292 W 4th No rms same.
Markman Sarah A died June 19 '19 age 48.
Marlor Saml mach r 675 S 4th West.
Marquis Thos L firmn r 215 W 3d So.
Marriotte Omero C lab Provo Brick & T Co r Pleasant View.
Marrott Eugene farmer b Louis Marrott.
Marrott Louis farmer r n s W Center 1 mi w r r tracks.
Marsh Robt student rms 409 S 7th West.
Marsh Thelma student rms 409 S 7th West.
Marshall Emmett D died Apr 21 '19 age 63.
Marshall Fontella student rms 358 N 5th West.
Marshall Milton tchr B Y U r 35 W 7th No.
Martin Amy nurse Provo Gen Hosp rms 65 E 2d So.
Martin Ernest W contr 272 E Center r same.
Martin Jas R slsmn r 42 N 2d East.
Martin Jos metalwkr rms 856 N 5th West.
Martin Jos A contr 462 S 3d West r same.
Martin Mrs Margt rms 157 N 3d West.
Martin Thos L tchr B Y U r 244 N 3d West.
Martin Verl J pianist Columbia Theatre r 345 W 1st So.
Mason Esther R (wid Wm) rms 402 S 2d West.

FOR TRAINED OFFICE HELP, CALL
L. D. S. BUSINESS COLLEGE
TEL. WASATCH 3951 SALT LAKE CITY

WASATCH PRODUCE
WHOLESALE AND RETAIL
Hay, Grain, Flour, Mill Stuff and Poultry Supplies
425 West Center St. Phone 480 Prove, Utah

Masonic Hall 151 N 1st East.
Massey Merl A clk b 274 N 1st West.
Massey Mrs Rosetta r 274 N 1st West.
Masters Harry slsmn r 702 E 4th So.
Masters Harry M moved to Springville.
Masters Ira H moved to Twin Falls Ida.
Mathews Eliz (wid Wm) r 341 N 1st East.
Mathews Kate N tchr Franklin Schl b 341 N 1st East.
Mathews Philip S grocer b 341 N 1st East.
Mathis Allen G lab r 172 N 9th West.
Mathis Gerald student b 172 N 9th West.
Mathis Minnie waiter b 172 N 9th West.
Mathis Robt student b 172 N 9th West.
Mathis Ruth student b 172 N 9th West.
Matson Grace student rms 607 E 4th So.
Matson Roy lab rms 607 E 4th So.
Maw Carlyle E student b 245 N University av.
Maw Chas E tchr B Y U r 245 N University av.
Maw Hattie P died Mar 31 '21 age 60.
Maw Mrs Margt (Princess Mlnry; Princess Beauty Parlors) pres Womans Municipal Council r 245 N University av.
Maw Marylene G tchr b 245 N University av.
Maxfield Mrs Ada clk rms 627 W 4th So.
Maxfield Albt E (Maxfield Auto Top Co) r 507 S 5th West.
Maxfield Auto Top Co (A E Maxfield) 390 W Center.
Maxfield Margt steno b W A Maxfield.
Maxfield R Elton rms 627 W 4th So.
Maxfield Wm A farmer r Grand View.
Maxwell Saml J farmer r 759 S 4th West.
May Geo F student b 245 S 3d West.
May Harry P clk b 245 S 3d West.
May Juliett M (wid Thos F) r 245 S 3d West.
May Thos F died Jan 6 '21 age 48.
Mayberry Frances A (wid John) r 743 E Center.
Mayberry Jas C lab r 967 E Center.
Mayberry John lab rms 1163 N 5th West.
Mayberry Wm H b 743 E Center.
Maycock Mrs Vera (Davis Mlnry Co) r 20 N 2d West.
Mayhew Edwd musn rms 691 W Center.
Mayhew E P tuner Taylor Bros Co r 800 W Center.
Mayhew Wayne student rms 584 N 3d East.
Mayor's Office LeRoy Dixon mayor City Hall.
Meacham John L lab r 533 W 1st No.
Meadow Farm Leo Knight 748 S 11th West.
Mecham Amasa L farmer r Provo Bench.
Mecham Arnold E steno Utah Co Adjustment Agcy r Springville.
Mecham Eliz D died Oct 19 '19 age 56.
Mecham Everett student rms 868 N University av.
Mecham Geo D farmer r 893 S 5th West.
Mecham G E lab L A & S L r 820 W 10th So.
Mecham John A r 491 E 4th No.
Mecham Joshua farmer r Pleasant View.
Mecham Leo W tmstr r 266 S 3d West.
Mecham Rowley lab r 758 N 4th East.

UTAH COUNTY MATTRESS FACTORY
MANUFACTURERS OF AND WHOLESALE DEALERS IN WOOL AND COTTON MATTRESSES
(See Adv. at Name).
FACTORY 661 W. SECOND NORTH. TEL. 345

Chas. Peterson ALL KINDS Signs
20 Richards Street Salt Lake City

ANSON HATCH, Licensed Embalmer LILA M. HATCH, Assistant
HATCH UNDERTAKING COMPANY
A FULL LINE OF BURIAL SUPPLIES, AUTO EQUIPMENT
COURTESY AND SERVICE
PARLOR 47 NORTH 1ST WEST PHONE 532 PROVO, UTAH

Utah County is the "Heart of Utah" in Natural Resources
DEVOTED TO THE BEST INTERESTS OF PROVO AND UTAH COUNTY
Provo Commercial Club
Provo, Utah
Elmo Cunningham, Executive Secretary

Mecham Wells tmstr Provo Brick & T Co r 449 E 7th No.
Mecham Wells O carp r Pleasant View.
Meek John died Apr 22 '20 age 45.
Meeks Clara student rms 159 E 7th No.
Meeks Grace student rms 159 E 7th No.
Meintasis Andw (Bee Hive Shoe Shine Parlors) rms 161 W 1st So.
Meldrum Adelaide J (wid John) r 184 E 5th No.
Meldrum Calvin farmer r Pleasant View.
Meldrum Elmer r Pleasant View.
Meldrum Elmer C farmer r Pleasant View.
Meldrum Frank W farmer r 158 E 5th No.
Meldrum Fred R lab b Sonoma Meldrum.
Meldrum Geo farmer r 389 E 7th No.
Meldrum Geo C farmer b 389 E 7th No.
Meldrum Grace E b 389 E 7th No.
Meldrum G Kenneth farmer b Sonoma Meldrum.
Meldrum Hazel tchr b 389 E 7th No.
Meldrum Jas L farmer r Pleasant View.
Meldrum Mrs Jane rms 37 E 6th No.
Meldrum Jane D (wid Thos A) r Pleasant View.
Meldrum Jesse student b 389 E 7th No.
Meldrum Luella b Sonoma Meldrum.
Meldrum Spencer H mech A B Worsley Co b Pleasant View.
Meldrum Sonoma (wid Jos) r Pleasant View.
Meldrum Veda student b Sonoma Meldrum.
Meldrum Vernal steno b 37 E 6th No.
Meneray Clark C firmn U Coal Route Ry.
Menke G R mach L A & S L r 186 N 2d East.
Menlove Clyde H student b 255 W 2d So.
MENLOVE ERNEST A (Menlove's Studio), r 255 W 2d South, Tel 523-M.
Menlove E Lavon opr W U Tel Co b 255 W 2d So.
Menlove Ray student b 255 W 2d So.
MENLOVE'S STUDIO (E A Menlove), Artistic Photographs, Kodak Finishing and Enlarging, Kodak Supplies, Frames to Order, Commercial Photography, Phone Us Your Order, We Go Anywhere, 283 W Center, Tel 523-M. (See adv).
Menzies Jas W mech J C Miller r 70 E 7th No.
MEREDITH CYCLE COMPANY, O W Carlson Mgr, Bicycles, Tires, Sundries, Repairing, Baby Cabs Retired, Keys Made to Order, Gun and Typewriter Repairing, 159 N University av, Tel 397-J.

MENLOVE'S STUDIO
ARTISTIC PHOTOGRAPHS
We Go Anywhere, Any Time
Kodak Supplies and Finishings, Mail Orders Solicited, Picture Frames Made to Order.
283 W. CENTER STREET TEL. 523-M PROVO

SHOW CARDS CAR BANNERS LOBBY MATS
KIRKS KARD SHOP SIGNS—All Kinds
105 Keith Bldg.
246 S. Main
Tel. Was. 2022
SALT LAKE

H. G. BLUMENTHAL COMPANY
Manufacturers Architectural Sheet Metal Work
Heavy Sheet Iron, Tin and Galvanized Iron Roofing
If It's Made of Metal We Make It
Tel. 109 470-474 W. Center Street Provo, Utah

Merrill Ambrose P moved to Ogden.
Merrill Amos N tchr r 279 N 4th East.
Merrill A Lyman student b 279 N 4th East.
Merrill Elwin lab b 406 W 4th No.
Merrill Erma J student b 279 N 4th East.
Merrill Horace G pres Provo Gen Hosp phys r 230 W 4th No.
Merrill Ida M (wid Hosea) r 406 W 4th No.
Merrill Lloyd lab b 406 W 4th No.
Merrill Vernon N student b 279 N 4th East.
Merryweather Frank H moved to Cedar City U.
Meservy Edwd S carp b 810 W 1st No.
Meservy Geo R carp r 810 W 1st No.
Meservy Helen tchr b 810 W 1st No.
Meservy Hugh student b 810 W 1st No.
Meservy Oliver S student b 810 W 1st No.
Messick Margt student rms 186 W Center.
Messick Mary student rms 186 W Center.
Messick Raymond student rms 186 W Center.
Metropolitan Life Ins Co W M Dean supt 5-6 Knight Blk.
MEYER-BRUNNER BROKERAGE CO (W D Meyer, C W Brunner), Dealers in Stocks, Bonds, Securities and Real Estate, Local Agts for the Intermountain Bldg & Loan Assn, 135 N University av.
MEYER WILLIAM D (Meyer-Brunner Brokerage Co), r 266 E 1st South.
Michie Hilda steno Taylor Bros Co rms 584 N 3d East.
Michie Lambert student rms 434 N 5th East.
Mildenhall Benj H student b 1501 W Center.
Mildenhall Glenn T hlpr L A & S L b 1601 W Center.
Mildenhall Henry mech r 590 N 2d East.
Mildenhall Henry C lab b 590 N 2d East.
Mildenhall John T driver Utah Oil Co b 590 N 2d East.
Mildenhall Leslie carp r 107 S 7th West..
Mildenhall Raymond B student b 590 N 2d East.
Mildenhall Wm carp r 1501 W Center.
Miles Hanna student rms 491 S 2d West.
Miller Alberta student b 220 W 4th No.
Miller Bert b 905 S 5th West.
Miller Carl A student b 220 W 4th No.

W. D. Meyer C. W. Brunner
MEYER-BRUNNER BROKERAGE CO
Dealers In
STOCKS, BONDS, SECURITIES, AND REAL ESTATE
Local Agents for the Intermountain Building & Loan Association
135 NORTH UNIVERSITY AVE PROVO, UTAH

DIRECTORIES OF EVERY CITY IN THE UNITED STATES AND CANADA FOR SALE
R. L. POLK & CO.
615 DOOLY BLDG.
Salt Lake City

KEEP YOUR FIRM BEFORE HIM!
The man whom you wish to reach will read your message in this Directory. Specify Polk's Directory in your Adv Expenditures

SEE OUR AGENT IN YOUR TOWN
Utah Home Fire Insurance Co.
Over 35 Years of Service — Salt Lake City

Miller Carlos D lab b 74 N 10th West.
Miller Chas H contr 74 N 10th West r same.
Miller Eliz M died Mar 16 '21 age 52.
Miller Elsa E (wid Albt) r 220 W 4th No.
Miller Grover C clk J T Taylor r 972 W Center.
Miller Hans O G repr Taylor Bros Co r 558 W 6th No.
Miller Heber C dir Provo Con Real Est Co r 349 W 3d So.
Miller Hilda E student b 220 W 4th No.
Miller John lab b 45 N 6th East.
Miller J C moved to Boise Ida.
Miller Mary E student b 74 N 10th West.
Miller Roland S driver Sanitary Meat Co b 74 N 10th West.
Miller Roy E lab r 45 N 6th East.
Miller Wayne T r 905 S 5th West.
Milligan Fred B moved to Salt Lake City.
Minor Austin C clk r 519 E 1st So.
Minor Verl driver b 519 E 1st So.
Misener Jesse S moved to Payson.

MISSOURI STATE LIFE INS CO (Kansas City), W H Ray Agt, 78 N University av.

Mitchell Andw printer J W Dangerfield r 873 W 4th So.
Mitchell A Frank student b 415 S University av.
Mitchell Chas W clk D & R G b 415 S University av.
Mitchell Donald J student b 792 W 1st So.

MITCHELL E ARTHUR, Tailor, 101 N University av, Tel 281, r 792 W 1st South, Tel 600-W. (See adv).

Mitchell Harold moved to Heber U.
Mitchell Jesse C sgemkr Sanitary Meat Co r 55 N 8th West.
Mitchell Ruth student b 415 S University av.
Mitchell Wm E jr jwlr G H Heindselman r Provo Bench.
Mitchell Wm H agt D & R G r 415 S University av.
Mix Christa student rms 489 N 2d East.
Mix Dorothy steno Knight T & S Bank rms 589 N 2d East.

MODERN SHOE SHINE PARLOR (John George, Gus Alexander), First Class Shines for Ladies and Gents, Hats Cleaned and Blocked, Shoes Dyed to Order, Quick Service and Courteous Treatment, 98 W Center.

MOE EDWARD O (Moe & Adamson), r 232 S 2d West, Tel 187-J

The Provo Herald HAS THE LARGEST CIRCULATION AND CARRIES THE MOST ADVERTISING
Delivered at Your Home by Carrier

GOOD TAILORING
MEANS EXPRESSING PERSONALITY IN CLOTHES
E. A. MITCHELL
LADIES' AND GENTLEMEN'S TAILOR
Puts PERSONALITY into Clothes
CLEANING, PRESSING, DYEING
Phone 281 — 101 N. University Ave.

Provo Commercial Club
ARE YOU A MEMBER? — IF NOT JOIN NOW

Utah Timber & Coal Co.
All the BEST Kinds of COAL Fuel, Kindling, Etc.
150-160 W. 5TH NORTH ST. TEL. 232 PROVO, UTAH

MOE & ADAMSON (E O Moe, A C Adamson), Sanitary Plumbing, Steam, Vapor, Hot Water and Warm Air Heating, Ruby Pipeless and Pipe Warm Air Furnaces, Plumbing and Heating Supplies, 53 N 1st West, Tel 748. (See right top lines).
Moench Muadna died Apr 4 '19 age 43.
Molene Mrs Lena r 210 E 7th No.
Mondshaw Thos H died Mar 20 '19 age 61.
Monk Mary b 258 W 4th No.
Monk Sarah B (wid Chas) r 258 W 4th No.
Monsen Albt L candymkr Startup Candy Co b 899 W 6th So.
Monsen Carl K b 899 W 6th So.
Monsen Caroline B (wid Knute) r 899 W 6th So.
Monsen Henrietta pkr Startup Candy Co b 899 W 6th So.
Monsen John A lab rms 231 W 4th No.
Monsen Sjuer tailor Christensen Co rms 69 S 3d West.
Moon Robt student rms 240 N University av.
Mooney Arnold student b 312 S 9th West.
Mooney Douglas plmbr H G Blumenthal Co b 312 S 9th West.
Mooney Hubert mach r 368 N 1st West.
Mooney Hugh sta eng L A & S L r 312 W 3d So.
Mooney John W hlpr L A & S L rms 916 W 6th So.
Moore Albt D attdt Mental Hosp rms same.
Moore Bernice B student b 565 E 2d So.
Moore Chas I r 184 N 2d East.
Moore Clarence B painter r 164 S 7th West.
Moore Delora clk Ernest Moore b 568 E 2d So.
Moore Ernest grocer 700 E 3d So r 676 E 2d So.
Moore Esther b 184 N 2d East.
Moore Ethel P died Mar 23 '19 age 23.
Moore Florence b 113 S 6th East.
Moore Geo S r 113 S 6th East.
Moore Harold F lab b 568 E 2d So.
Moore H A moved to Milford U.
Moore Jas E painter r 574 W 2d So.
Moore Mrs Margt r 184 N 2d East.
Moore Martha J steno Wood-Clifton Co b 184 N 2d East.
Moore Melvin W farmer b 565 E 2d So.
Moore Mrs Mildred smstrs Taylor Bros Co rms 471 E 2d No.
Moore Robt D painter r 568 E 2d So.
Moore Sterling student b 676 E 2d So.
Moore Thos appr L A & S L b 184 N 2d East.
Moore Wm B painter r 565 E 2d So.
Moorefield Blanche student b 70 S 2d West.
Moorefield Robt A mgr Sutton Cafe Co r 70 S 2d West.
More Size H lab r 754 N 1st East.
Morgan Andw B (Morgan Coleman & Straw) r 105 S 1st East.
Morgan Arvel farmer r Provo Bench.
Morgan Bert H mech b 105 S 1st East.
Morgan Coleman & Straw (A B Morgan Jacob Coleman M R Straw) lawyers 8 W Center.
Morgan David buyer r 493 E 1st So.
Morgan E L brkmn U Coal Route Ry.
Morgan Isaac farmer r County rd 1 blk n of Center.

BLUE CAR TRANSFER CO.
Stand 97 West Center St. Phone 294
WE HAUL ANYTHING ANYWHERE
Provo, Utah

DESERET NEWS
UTAH'S LEADING EVENING NEWSPAPER
71 YEARS OF UNFAILING DEPENDABILITY
2 S. Main St. Salt Lake City

LeRoy Hardy Stanley S. Cheever Elmo S. Cheever C. Elmer Madsen
HARDY - MADSEN TRANSFER CO.
TRANSFER AND STORAGE
LONG OR SHORT HAUL FURNITURE MOVING—SKILLED HELP—CAREFUL HANDLING—LARGEST VANS OUTSIDE OF SALT LAKE
TELS. 148, 570-J, 389-J 27 N. SECOND WEST, PROVO

Taylor Bros. Company Furniture & Carpets
THE BIG DEPARTMENT STORE

Morgan Isaac jr miner b Isaac Morgan.
Morgan John miner b Isaac Morgan.
Morgan J Rulon student b 105 S 1st East.
Morgan Lee C lab r 609 W 1st No.
Morgan Ray H formn Knight Woolen Mills r 668 W 1st No.
Morgan Sarah (wid Jos H) r Grand View.
Morgan Stanley D driver b 493 E 1st So.
Morgan Thos lab b Isaac Morgan.
Morglen Claude barber r 232 N 7th West.
Morlan Edwd D chiro 33½ N University av r same.
Morman Chas died Oct 3 '20 age 50.
Morrill Eliza (wid Milo J) rms R C Snow.
Morrill Jesse student rms R C Snow.
Morrill Milo student rms R C Snow.
Morris Harry civ eng rms 251 S 4th West.
Morrison Arvel W (Morrison Bros) b 337 N 4th West.
Morrison Bros (I R A W and Stewart Morrison) automobile supplies 107 W Center.
Morrison Geo farmer r 337 N 4th West.
MORRISON IRA R (Provo Transfer & Taxi Co; Morrison Bros). r 337 N 4th West, Tel 584-W.
MORRISON STUART (Provo Transfer & Taxi Co; Morrison Bros), r 387 E 3d North.
Mortensen Alex plmbr r 320 E 1st No.
Mortimer Geo H student b 391 S 3d West.
Mortimer Mary D student b 391 S 3d West.
Mortimer Wm J tchr High Schl r 391 S 3d West.
Mosman Alpheus F jan New Century Ptg Co r 568 N 3d East.
Mosman Jasper student b 568 N 3d East.
Moss Leon painter rms 247 W 3d So.
Moulton Ada maid 246 N 2d East.
Moulton Nephi farmer r Lake View.
Moulton Wm A grocer 830 W Center r same.
Mountain School Pleasant View nr Canyon.
MOUNTAIN STATES TELEPHONE & TELEGRAPH CO, S J Jones Mgr, 55 E Center, Tel 100.
Mountain States Telephone & Telegraph Bldg 51-53 E Center.
Mourant Geo V died Mar 13 '19 age 50.
Mower Alton student rms 387 N 2d East.
Mozart Orchestra 103 S 1st West.
Mozart Pavilion 1st West se cor 1st So.
Muhlestein Abraham G contr 344 E 4th No r same.
Muhlestein Anna C (wid Nicholas) r 113 E 8th No.
Muhlestein Emil farmer r Temple Hill.
Muhlestein Israel L electn r 657 N 4th East.
Muhlestein John H farmer r Temple Hill.
Mulligan Patk died Nov 12 '20 age 70.
Mullikin Wm A eng r 577 E 1st So.
Mumford Mrs Estelle maid 376 N University av.
Munk Gladys student rms 39 W 2d No.
Murdock Claude driver r 398 E 4th So.
Murdock David S slsmn r 188 N 3d West.
Murdock Erma b 449 N 1st East.

RUSSON INVESTMENT CO. 211 Kearns Bldg. Phone Was. 2547
FARMS AND RANCHES FOR SALE Salt Lake City

Dr. H. G. Lathrop, CHIROPRACTOR
44 West Center St. Provo, Utah

Murdock Jas E contr 15 E 4th No rms same.
Murdock Jos R pres Provo Reservoir Co r 449 N 1st East.
Murdock Lillie usher Strand Theatre b 188 N 3d West.
Murdock Royal J sec Provo Reservoir Co r 57 N 6th West.
Murphy May maid 202 E Center.
Murray Ambrose opr Utah Mattress Fcty b 592 W 2d No.
Murray Emma (wid Ambrose) opr Utah Co Mattress Fcty r 592 W 2d No.
Murray Geo H mining r 359 N 1st West.
Murray Mrs Lizzie smstrs Mental Hosp r 128 S 7th East.
Murray Lorenzo driver Provo Ice & C S Co b 592 W 2d No.
Murray Marie student b 592 W 2d No.
Murray Wayne repr Provo Bicycle Co b 592 W 2d No.
Musink John hydro-therapist Mental Hosp r 246 W 2d So.
Muzzell John H mech A B Worsley Co r Pleasant Grove.
Myers Amy student rms 584 N 3d East.
Myers Claude J driver Provo Ice & C S Co r 169 E 7th No.
Myers Geo W slsmn Dixon Real Est Co r 468 S 6th West.

N

Naillon Mary maid 59 W 5th No.
Nance Gladys L clk Hansen Catering Co b 776 W 2d So.
Nance Jessie student b 776 W 2d So.
Nance La Vaun student b 776 W 2d So.
Nance Lee W rest 144 W Center r 776 W 2d So.
Nance Sherman W b 776 W 2d So.
NASH MOTOR CARS, Superior Motor Co Distributors, 496 W Center.
National French Clng Co G K Penirjian 95 N University av.
NATIONAL LIBERTY OF AMERICA (N Y) Dixon Real Est Co Agts, 236 W Center.
NATIONAL MOTOR CARS, Telluride Motor Co Distributors, 51-57 W Center.
Natrona Power Co (Wyo) W L Biersach treas 12 Holbrook Blk.
Naylor Auto Co G H Naylor pres C L Naylor sec-treas 127 W Center.
Naylor Clarence L sec-treas Naylor Auto Co r 481 E Center.
Naylor Geo H pres Naylor Auto Co r 555 E Center.
Naylor Gladys L steno b 555 E Center.
Naylor Ralph P student b 555 E Center.
Nebeker Jennie (wid Geo) rms 287 E 2d No.
Nebeker Rodney B died Dec 30 '19 age 45.
Needham Cath (wid Walter S) rms 185 N 5th West.
Needham Jas clk rms 185 N 5th West.
Needham Walter H slsmn Taylor Bros Co r 565 W 2d No.
Neff A P mastr mech L A & S L r Milford.
Neilson Jas A moved to Benjamin.
Neilson Melba student b N A Neilson.
Neilson Nels A farmer r Grand View.
Neilson Thelma student b N A Neilson.
Neilson Wm moved to Kenwood Cal.
Nelson see also Neilson and Nielsen.

SANITARY CLEANING & DYEING CO.
Said S. Bardwil, Proprietor
We Specialize on Ladies' Fine Garments
Clothes Insured
Work Guaranteed
CLEANING, DYEING AND PRESSING
All Kinds of Repairing
"For the Better Service" Call Up 809
304 West Center Street Provo, Utah

THE SALT LAKE TRIBUNE
Maintains a Delivery Service in Provo and All Other Important Towns in Utah
Order the TRIBUNE from the Local Agt.

UNCLE JESSE KNIGHT'S
SPRING CANYON COAL
ORDER FROM YOUR DEALER

HOOVER'S "Mt. Timpanogos Chocolates and Candies"
MOUNTAIN HIGH AND QUALITY
MANUFACTURED BY
HOOVER CANDY CO. Tel. 540 Provo, Utah

NELSON ALVA, Cashr State Bank of Provo, r 291 W 2d South, Tel 627-J.
Nelson Alvira student b C C Nelson.
Nelson Andw E blksmth L A & S L b 510 S 9th East.
Nelson Andw W blksmth L A & S L r 510 S 9th East.
Nelson Annie b C C Nelson.
Nelson Arnold moved to Ogden.
Nelson Barbara (wid Ole) r 173 W 4th So.
Nelson Bengta (wid Nels I) r 847 W Center.
Nelson Calvin C hlpr Sutton Cafe b 690 N 4th East.
Nelson Carl repr rms 39 N 2d West.
Nelson Caroline inmate County Infirmary.
Nelson Chas died Jan 11 '21 age 41.
Nelson Chas C farmer r Lake View.
Nelson Chris moved to Salt Lake City
Nelson Clark farmer b C C Nelson.
Nelson David T ydmn Smoot & Spafford r 318 W 5th So.
Nelson David T jr lab b 318 W 5th So.
Nelson Dona student b I B Nelson.
Nelson Edwd lab r Grand View.
Nelson Edwd M clk J W Lamb r 173 W 4th So.
Nelson Elfin N lab r 154 E 4th So.
Nelson Mrs Elma cashr Emil's Cafe r 555 E 2d So.
Nelson Elmer E tchr B Y U b 456 S 7th West.
NELSON EMIL (Emil's Cafe), r 555 E 2d South.
Nelson Frank carp rms 728 W 1st So.
Nelson Fred student b 690 N 4th East.
Nelson Fred lab b 891 W 2d So.
Nelson Gladys clk Sutton Tea & C Co b 690 N 4th East.
Nelson Henry jr opr L A & S L r 279 W 2d So.
Nelson Ida died Mar 5 '19 age 27.
Nelson Isaac B farmer rms W Center 5 w of r r tracks.
Nelson Isaac P farmer rms W Center 4 w of r r tracks.
Nelson Jacob E farmer r 568 S 7th West.
Nelson Jas painter rms 1070 W Center.
Nelson Jesse student b 891 W 2d So.
Nelson John farmer r Grand View.
Nelson John E farmer r 1116 W Center.
Nelson John T lab rms B P Cook.
Nelson Jos archt 6-7 F & M Bank Bldg r 165 S 5th West.
Nelson Jos C student b 165 S 5th West.
Nelson Jos S agt r 10 W 1st No.
Nelson Kenneth H student b 380 W Center.
Nelson Lars L dep Co Treas r 507 W 6th So.
Nelson Lars P r 316 S 4th West.
Nelson Leona clk Timpanogos Gro b 380 W Center.
Nelson Le Roy tchr r 270 E 6th No.
Nelson Lillian b 165 S 5th West.
Nelson Lyle student b 165 S 5th West.
Nelson Mrs Mabel student rms 562 N 2d East.
Nelson Martin painter r 690 N 4th East.
NELSON NELS H. D D S, Dentist. Hours 9 to 12 A M, 1 to 5 P M, 380 W Center, r same, Tel 467.

Heber J. Grant, President Lorenzo N. Stohl, 2nd V-Pres. and Mgr.
BENEFICIAL LIFE INSURANCE CO.
VERMONT BUILDING, 47 WEST SOUTH TEMPLE ST.
TELEPHONE WASATCH 2999 SALT LAKE CITY, UTAH

UTAH COUNTY ABSTRACT CO.
Oldest Established PROVO Longest Experienced
CONVEYANCING—LOANS—INSURANCE

Nelson Orthella student b I B Nelson.
Nelson Peter r 456 S 7th West.
Nelson Stanley C student b 1658 S 5th West.
Nelson Uda died Jan 8 '21 age 43.
Nelson Vern S student b 507 W 6th So.
Nelson Wm mining r 891 W 2d So.
Nelson Wm welder rms 670 W 2d So.
Nelson W J mach L A & S L r 512 S 2d East.
Nelson Ingri M died Apr 11 '19 age 18.
Nesbit Artie b 523 N 4th East.
Nesbit Fern M hlpr L A & S L rms 170 N 1st East.
Nesbit John H moved to Eureka.
Nesbit Loyal M mech rms 170 N 1st East.
Nesbit Pearl M b 523 N 4th East.
Nesbit Robt W tchr b 523 N 4th East.
Nesbit Sadie (wid Thos M) r 523 N 4th East
Nesbit Thelma S clk Provo P & G Co b 523 N 4th East.
Nevins Frank blksmth L A & S L r 443 N 2d East.
NEW CENTURY PRINTING CO (J C Graham), Printers, Binders, Manufacturing Stationers, Legal Blanks, Catalogue and Color Work, 30-32 E 1st North, Tel 439.
Ney City and County Bldg University av n e cor E 1st So.
NEW HAMPSHIRE FIRE INS CO (Manchester), Dixon Real Est Co Agts, 236 W Center.
New Second Hand Store (D H Waid) 355 W Center.
NEW YORK PLATE GLASS INS CO, Provo Consolidated Real Estate Co Agents, 182 W Center.
NEWARK FIRE INS CO (Newark), Dixon Real Est Co Agts, 236 W Center.
Newell Afton tchr b 444 N 4th East.
Newell Clark ftr Utah Valley G & C Co r 82 E 7th No.
Newell Florence steno B Y U b 82 E 7th No.
Newell Myron C farmer r 444 N 4th East.
Newhart Chas moved to Fillmore U.
Newren Leon bkpr Knight Inv Co r 408 E 1st So.
Newton Amanda died Feb 9 '20 age 27.
Newton Jas M cond U Coal Route Ry rms 367 W 4th No.
Nicholson Harry farmer r Pleasant View.
Nickerson Chas H cond U Coal Route Ry r 362 N 4th East.
Nielsen see also Neilson and Nelson.
Nielsen Delbert J student b 465 N 4th East.
Nielsen Emily (wid Heber C) r 465 N 4th East.
Nielsen Estella student b 465 N 4th East.
Nielsen Lowell H driver rms 387 E 4th No.
Nielsen Nephi carp rms W Center 11 w of r r tracks.
Nielsen Ralph H office mgr Provo Post b 465 N 4th East.
Nielsen Sina (wid Peter) r 292 W 4th No.
Nielson Alfd farmer b A F Nielson.
Nielson Aug F farmer r Provo Bench.
Nielson Erval farmer b A F Nielson.
Nielson Jorgen C farmer r Lakeview.
Nielson Louie cement wkr rms 558 E 4th No.
Nielson Ralph F farmer b J C Nielson.

BUSTER BROWN SHOE STORE
"Where Quality Counts We Win"
EXPERT REPAIRING HOSIERY TOO
Phone 707
168 West Center St. Provo, Utah

STRAND THEATRE
THE BEST FIRST RUN PICTURES ONLY
R. E. SUTTON, Mgr. 150 W. CENTER PROVO, UTAH

Barton Furniture Co.
FURNITURE AND PHONOGRAPHS
28-32 N. University Av. Provo

Provo Commercial Club
Utah County is the "Heart of Utah" in Natural Resources
DEVOTED TO THE BEST INTERESTS OF PROVO AND UTAH COUNTY
Elmo Cunningham, Executive Secretary Provo, Utah

Nielson Swen O shoes r 547 E Center.
NILSON CLARENCE, Mgr Bates Stores Co, r 218 N University av, Tel 603-J.
Nilson Harry R died Feb 6, '20 age 36.
Nilsson Edwin N delmn J K Gilbert rms 562 N 2d East.
Nineteenth Century Club Mrs Thos Schott pres 361 W 7th So.
Nixon Ezra J student b 185 S 1st West.
Nixon E Nina nurse 185 S 1st West b same.
Nixon Grace B student b 185 S 1st West.
Nixon Jas W ins r 185 S 1st West.
Nixon St Clair missionary b 185 S 1st West.
Noble Geo O mech r 790 W 5th So.
Noble Hazel tchr rms 613 N University av.
Noble Lagrande student rms 613 N University av.
Noble Mary E (wid Geo) rms 613 N University av.
Noble Robt M r Temple Hill.
Noble R W rms Hotel Roberts.
Nord Jas M firmn U Coal Route Ry r 426 S 2d East.
Norling John died Apr 14, '20 age 47.
Norman Inger (wid Wm) r 37 W 2d No.
Norman Wm D decorator Taylor Bros Co r 853 W 2d No.
North Fork Inv Co J R Stewart pres S P Stewart Treas R Y Stewart sec 2 Knight Blk.
North Park bet 3d and 5th West and 5th and 7th No.
NORTH RIVER INS CO, Provo Consolidated Real Estate Co Agts, 182 W Center.
NORTHERN ASSURANCE CO (London), Utah County Abstract Co Agts, 24 N University av.
NORWICH UNION FIRE INS SOCIETY, Provo Consolidated Real Estate Co Agts, 182 W Center.
NORWICH UNION INS CO, Utah County Abstract Co Agts, 24 N University av.
Noyes Lucian H real est r 556 N 1st East.
NUNN LUCIAN L, Pres Telluride Motor Co and Investments, 12 Holbrook Blk, Tel 228, r Los Angeles, Cal.
Nunnery Amos carp rms 685 E 3d So.
Nunnery Henry carp rms 685 E 3d So.
Nunnery Jasper H r 685 E 3d So.
Nu-Ray Polish Mfg Co J P McGuire slsmgr 503 N University av.
Nuttall Apartments 24 N 1st West.
Nuttall Clarissa student b L J Nuttall.
Nuttall Ellis W b 265 E 4th So.
Nuttall Ethel student b L J Nuttall.
Nuttall Freda opr Tel Co rms 474 S 4th East.
Nuttall Geo M hlpr L A & S L r 243 E 5th So.
Nuttall Griffith farmer r Lake View.
Nuttall Jas V b 265 E 4th So.
Nuttall L John farmer r Lake View.
Nuttall Malcolm lab r Lake View.
Nuttall Mary C r 232 S 1st West.
Nuttall Maurice farmer b L J Nuttall.
Nuttall Rulon farmer b L J Nuttall.
Nuttall Velma student b L J Nuttall.

TELLURIDE MOTOR CO.
Distributors Buicks, Nationals, G. M. C. Trucks, Parrett Tractors
57-71 West Center St. Provo, Utah

PROVO CONSOLIDATED REAL ESTATE COMPANY
Real Estate, Loans, Farms, Ranches, Rentals
"WE SELL THE EARTH AND INSURE ITS CONTENTS"
T. H. HEAL, Manager
182 W. Center Phone 6 Double 8 Provo, Utah

Nuttall Wm A farmer r e s State rd nr 7th So.
Nuttall Wm G lab r 265 E 4th So.
Nuttall Wm R student b W A Nuttall.

O

Oakes Art student rms 491 S 2d West.
Oakes Nettie student rms 164 E 3d So.
Oakes Thelma student rms 391 S 3d West.
Oakley Alta student b 189 S 5th West.
Oakley Alta student b 189 S 5th West.
Oakley Delora student rms 244 E 6th No.
Oakley Helen student rms 571 E 5th So.
Oakley Laura student rms 667 W 2d So.
Oakley Leah B clk W F Pratt & Sons b 189 S 5th West.
Oakley Louis N chf clk L A & S L r 189 S 5th West.
Oakley Louis T slsmn Christensen Co r 240 N 5th East.
Oakley Margt steno b 189 S 5th West.
Oakley Marie student rms 691 N University av.
Oakley Mary student rms 756 W 3d So.
Oakley Terry clk r 240 N 5th East.
Oakley Vera student rms 667 W 2d So.
Oaks Lewis W dir Provo Gen Hosp phys r 456 E 4th So.
Oaks L Loyd lab rms b 154 W 4th No.
Oaks Weston L phys r 154 W 5th No.
Oberg Carma student b J T Oberg.
Oberg Hazel student b J T Oberg.
Oberg John T lab r w s State rd 5 s of 9th So.
Oberg Leah student b J T Oberg.
Oberg May student b J T Oberg.
Oberg Ray student b J T Oberg.
Oberhansly Amelia (wid Herman) r 339 N 4th East.
Oberhansly Emma tchr Maeser Schl b 339 N 4th East.
Oberhansley Fern tchr Parker School r Payson.
Oberhansley Pearl E student b 339 N 4th East.
Oberly Mary student rms 561 W 3d So.
Oberly Ruth student rms 792 W Center.
OCEAN ACCIDENT AND GUARANTEE CO, Provo Consolidated Real Estate Co Agts, 182 W Center.
O'Connor Saml gdnr rms Royden House.
Odd Fellows Hall 80 N University av.
Odekird Etta (wid Chas) r 428 N University av.
Odekird Floyd C student b 428 N University av.
Odekird Nellie E student b 428 N University av.
Odekirk Geo C tmstr Knight Coal Co r Provo Bench.
Odyssees Danl sec formn r 160 W 4th No.
Offret Jos driver Smoot Lbr Co r Temple Hill.
Offret Peter driver r Temple Hill.
Offret Young M farmer r Temple Hill.
Ogden Edwd G moved to Salt Lake City.
Ogden Josiah P (Provo Cider & Vinegar Co) r W Drive 2 blks n of W Center.
Olding Mrs Laura supvr Mental Hosp.

DIRECTORIES OF EVERY CITY IN THE UNITED STATES AND CANADA FOR SALE
R. L. POLK & CO.
615 DOOLY BLDG.
Salt Lake City

HARPER BROTHERS
LEGAL PRINTERS
448-450 CHURCH ST.
SAL LAKE CITY.
LONG DISTANCE
PHONE WASATCH 1840

SEE OUR AGENT IN YOUR TOWN
Utah Home Fire Insurance Co.
Over 35 Years of Service Salt Lake City

The Provo Post UTAH COUNTY'S LEADING NEWSPAPER It's Circulation is a Power that May Be Used with Profit

Oldroyd John T banker r 175 E 3d No.
Oldroyd Jos N student b 471 E 5th No.
Oldroyd Terry J bkpr Knight Inv Co b 471 E 5th No.
Oldroyd Thos J woolgrower 471 E 5th No r same.
Oldroyd Wm V student b 471 E 5th No.
OLDSMOBILE MOTOR CARS, Provo Motor Co Distributors, 135-137 W Center, Tel 704.
Olesen Carl E optn 44 W Center rms 230 E 3d So.
Olesen Nels C lino opr Provo Post rms 241 S 1st West.
Oleson Olaf student rms 306 S 1st West.
Oliphant Elgin student rms 243 E 7th No.
Oliver Chas inmate County Infirmary.
Oliver Chas S brkmn U Coal Route Ry r 335 E 2d So.
Oliver Jas A lab r 621 N 1st West.
Oliver Wm A tchr b 621 N 1st West.
Ollerton Anna asst librn b 138 E 4th No.
Ollerton Mary E (wid Jas) r 138 E 4th No.
Ollerton Mary J tchr B Y U b 138 E 4th No.
Ollerton Sadie student b 138 E 4th No.
Olsen Alfd rms 442 W 1st No.
Olsen Anna student rms 525 E 1st So.
Olsen Celia student rms 187 N 2d East.
Olsen Chris str Provo Brick & T Co r 629 E 4th No.
Olsen Christina attdt Mental Hosp rms 442 W 1st No.
Olsen Clarence L mech Schofield Auto Co b 506 S 8th West.
Olsen Clifford farmer b P A Olsen.
Olsen Eliza R b 333 S 4th East.
Olsen E Orville barber C W Hawke r 506 S 8th West.
Olsen Ferdinand H bicycles and supplies 328 W Center r same.
Olsen Geo mach rms 1200 W Center.
Olsen Hannah H (wid Hans) r 160 W 2d No.
Olsen Hazel L mangler Troy Lndry b 333 S 4th East.
Olsen Hilda student rms 751 W 1st So.
Olsen Horace G student b 734 W 3d So.
Olsen Howard b 760 W 1st So.
Olsen Inga (wid Carl) rms 442 W 1st No.
Olsen Jacob B mason r 145 N 3d West.
Olsen J Angus steno r 175 S 6th West.
Olsen Kenneth farmer b P A Olsen.
Olsen Leon moved to Los Angeles Cal.
Olsen LeRoy J mech b 734 W 3d So.
Olsen Louis H farmer r Lakeview.
Olsen Lyle farmer b L H Olsen.
Olsen Lila maid 450 E Center.
Olsen Marie student rms 206 E 3d So.
Olsen Marie student rms 1275 W Center.
Olsen Mary student rms 736 W 1st So.
Olsen Mathea attdt Mental Hosp rms 442 W 1st No.
Olsen Merrill farmer b L H Olsen.
Olsen Nina student rms 56 S 6th East.
Olsen Ole hlpr Provo Pottery r 884 W 3d So.
Olsen Ole E jr bkpr F & M Bank r 734 W 3d So.
OLSEN OLIVER S, Mgr Provo Ice & Cold Storage Co, r 11th North and 2d West, Tel 508.

Provo Commercial Club
ARE YOU A MEMBER? IF NOT JOIN NOW

MOE & ADAMSON
CONTRACTORS OF
Sanitary Plumbing, Steam, Vapor, Hot Water and Warm Air Heating
53 NORTH 1ST WEST PHONE 748 PROVO, UTAH

Olsen Orville E barber r 506 S 8th West.
Olsen Parley A farmer r Lake View.
Olsen Paul O farmer b 160 W 2d No.
Olsen Ralph E student b 760 W 1st So.
Olsen Robt farmer b L H Olsen.
Olsen Ruby student b P A Olsen.
Olsen Ruth student rms 525 E 1st So.
Olsen Ruth H b 160 W 2d No.
Olsen Sarah E b 160 W 2d No.
Olsen Sophia (wid Olaf) r 333 S 4th East.
Olsen Wm farmer r Lake View.
Olsen Wm P lab r 760 W 1st So.
Olson Audra student b 770 W 4th So.
Olson A Eugene candymkr r 599 N 6th West.
Olson Bessie student rms 316 S 4th West.
Olson Edith student rms 240 N Univerity av.
Olson Edwd A lab b 770 W 4th So.
OLSON EDWIN O, Treas Provo Photo Supply & Music Co, r 340 E 2d North, Tel 79-R.
Olson Floyd F (Olson's Confectionery) r 90 N 1st East.
Olson Francis M cook Mental Hosp r 155 N 4th West.
Olson Frank student rms 531 N 2d East.
OLSON FRED, Mgr Buster Brown Shoe Co, r 547 E Center, Tel 452-W.
Olon Gertrude student b 566 N 1st West.
Olson Harrard R student b 566 N 1st West.
Olson Harry mech rms J C Christensen.
Olson Houston lab r 770 W 4th So.
Olson Hugh mach rms 1090 W 1st No.
Olson Iretta student b 340 E 2d No.
Olson John H florist Mental Hosp r 566 N 1st West.
Olson Lars L v pres dir Syndicate M & M Co r 516 S 2d West.
Olson Mary student rms 349 S 4th West.
Olson Maude student b 516 S 2d West.
Olson Maurice student b 340 E 2d No.
Olson Nels died Sept 25 '20 age 83.
Olson Olaf G tchr r 41 W 5th No.
Olson Roland student b 516 S 2d West.
Olsen Saml farmer rms 181 W 4th No.
Olson Sophia (wid Olaf) pkr Startup Candy Co r 333 S 4th East
Olson Thelma clk Olson's Confy b 461 S 4th West.
Olson Vera M tchr b 770 W 4th So.
Olson Wm F r 461 S 4th West.
OLSON'S CONFECTIONERY (Floyd F Olson), Confectionery, Ice Cream and Summer Drinks, Fresh Home Made Candies, Lunch Goods, Fruits, Etc, 402 W Center, Tel 630-W.
Openshaw David A slsmn Wm M Roylance Co r 145 S 1st East.
Openshaw D Lynn student b 145 S 1st East.
Openshaw Mrs Eliz moved to Salt Lake City.
Openshaw Rulon W clk W P Whitehead b 145 S 1st East.
Openshaw Wm L moved to Santaquin.
Osborne May student rms 392 S 4th West.

Farrer Bros. Co. Dry Goods, Shoes
29-31 N. UNIVERSITY AVENUE PROVO

DESERET NEWS
UTAH'S LEADING EVENING NEWSPAPER
71 YEARS OF UNFAILING DEPENDABILITY
2 S. Main St. Salt Lake City

W. H. RAY REAL ESTATE, LOANS
LIBERTY BONDS, INSURANCE
FARMS, RANCHES 78 N. University Av., Provo

CHRISTENSEN CO. CLOTHING
MEN'S FURNISHINGS, SHOES, HATS, ETC.
154 WEST CENTER STREET, PROVO

Osmond Alfd tchr B Y U rms 644 N 1st East.
Ostler John M shoemkr Economy Shoe Shop r 75 N 6th West.
Oswald Otto J clk U Coal Route Ry r 701 S 3d West.
Ottenheimer Chas moved to Salt Lake City.
Otto Mrs May confr 293 W 6th So r same.
Otto Merrill farmer r Pleasant View.
Otto Roswell J clk r 293 W 6th So.
Overlade J Ellis chf clk U S Rec Service r 358 E 1st No.
Overlade Linford D hlpr L A & S L r 349 S 7th East.
Overlade Lynn O blrmkr r 349 S 7th East.
Overlade Mary (wid Andw) rms 671 E 3d So.
Overlade Urban E contr 408 E 4th So r same.
OVERLAND MOTOR CARS, Superior Motor Co Distributors, 496 W Center.
Overly Anna student rms 413 S 5th West.
Overly Danl C gdnr b 315 S 4th West.
Overly Wm G hostler L A & S L r 315 S 4th West.
Owen Edmond G farmer r 370 N 1st West.
Owen Wilford R cement wkr b 370 N 1st West.
Owens Clarence A lab r 91 E 1st No.
Owens Henry B died Apr 21 '20 age 54.
Owens Jas A real est r 709 S 2d West.
Owens Matilda (wid H E) r 444 N 1st West.

P

Pace Mary J (wid Warren S) r 329 E 3d No.
PACIFIC STATES SAVINGS & LOAN CO (San Francisco), W H Ray Agt, 78 N Universiay av.
Pack Adelbert B (City Feed Store) r 213 E 7th No.
Pack Adelbert R (City Feed Store) r 425 E 1st No.
Pack Norma student rms 34 S 9th West.
Packard Spicer D dept mgr U P & L Co r 388 W 3d No.
Packman Monroe bkpr r 441 W 1st So.
Paepke Ewalt H formn L A & S L r 231 S 4th East.
Paepke Walter farmer b 231 S 4th East.
Page Afton student b 41 E 4th No.
Page Albt J clk Sutton Mkt b 61 S 3d East.
Page Donald S driver A C Anderon b 41 E 4th No.
Page Douglas T clk Startup Candy Co b 61 S 3d West.
Page Ethel student rms 313 E 4th No.
Page Gertrude T (wid Jas E) tchr Maeser Schl r 61 S 3d East.
Page Jos A slsmn b 61 S 3d East.
Page LaVerne student b 61 S 3d East.
Page Orville repr Horr's Bicycle Shop b 41 E 4th No.
Page Robt R mining r 41 E 4th No.
Page School Pleasant View.
Paine Harry student rms 45 W 3d No.
Palace Confectionery (Louis Gaudio) 165 N University av.
Palmer Andw W carp rms Lamar Hotel.
Palmer Ellis r 429 E 6th No.
Palmer F Clyde clk Hule Clo Stores r 88 W 3d No.

CONSOLIDATED WAGON & MACHINE CO.
BICYCLES, GUNS AND AMMUNITION
255 WEST CENTER ST. PROVO, UTAH

DIXON REAL ESTATE CO.
The Firm With An Established Reputation
Real Estate, Loans, Insurance, Bonds, Investments That Guarantee Regular Dividends
TEL. 75 Farmers & Merchants Bank Bldg. Provo, Utah

Palmer Mrs Isabel moved to Ogden.
Palmer LeRoy E cond U Coal Route Ry r 540 E 2d So.
Palmer Matilda student b 540 E 2d So.
Palmer Mercy (wid Wm M) r 327 W 1st So.
Palmer Newel B farmer r Carterville.
Papke see Paepke.
PAPPAS THEROS (Garden City Candy Kitchen), rms Royden House.
Parcell John L farmer r 173 W 4th No.
Parcell Lyda drsmkr 173 W 4th No b same.
Parcell Lyman A student b 173 W 4th No.
Pardoe T Earl tchr B Y U r 565 N 2d East.
Park Donald insp City Eng r 757 W 3d No.
Park Mrs Grace steno rms 188 W 3d So.
Park John jan 586 S 5th West.
Park Jos jan Franklin Schl r 566 S 5th West.
Park Melba student b 566 S 5th West.
Park Saml P farmer rms 188 W 3d So.
Park Vera L usher Strand Theatre b 566 S 5th West.
Park Verl R driver b 566 S 5th West.
Park Wm lab r 586 S 5th West.
Parker Geo P (Parker & Robinson) pres Provo Implement & M Co r 155 E 3d No.
Parker Harry P mech r 240 W 5th No.
Parker Ruby E student b 240 W 5th No.
Parker School 2d North n w cor 1st East
Parker & Robinson (G P Parker J W Robinson) lawyers 8-13 F & M Bank Bldg.
Parks Alma student b 56 S 2d West.
Parks Geo b 56 S 2d West.
Parks W Bennett lab r 56 S 2d West.
PARRETT TRACTORS, Telluride Motor Co Distributors, 57-71 W Center.
Parry Battery Station (G R Parry) 213 W Center.
Parry Cath student rms 470 N 1st East.
Parry Ernest mech rms 388 W 3d No.
Parry Geo R (Parry Battery Sta) r 388 W 3d No.
Partridge Ernest D tchr B Y U r 195 E 4th No.
Partridge Karma student b Raymond Partridge.
Partridge Raymond tchr and farmer r Provo Bench.
Partridge Truman student b 195 E 4th No.
Pasewalk Herbt R clk U S Rec Service r 194 N 1st East.
Passey Lorin moved to Salt Lake City.
Passey Roy clk Startup Candy Co r 600 E Center.
Patten David W farmer r Provo Bench.
Patten Marion J farmer b D W Patten.
Patten Paul W farmer b D W Patten.
Patterson Robt B capt Battery C First Field Artillery N G U r 158 N 4th West.
Patterson Thos slsmn Hoover Candy Co r Hiawatha.
Patton Isabell (wid Thos J) r Provo Bench.
Patton Alden G farmer b Isabell Patton.
Patton Clara I b Isabell Patton.

SMOOT LUMBER COMPANY
Phone 20 LUMBER AND MILL WORK Provo, Utah. BUILDING HEADQUARTERS Phone 40

THE SALT LAKE TRIBUNE
Maintains a Delivery Service in Provo and All Other Important Towns in Utah
Order the TRIBUNE from the Local Agent

BUCKLEY & HAWS
If It's "Related" to PLUMBING or STEAM HEATING, It's "Kin" to Us
PHONE 615-J—135-W 139 N. UNIVERSITY AV., PROVO, UTAH

TAXI SERVICE—WE GO ANYWHERE ANY TIME, DAY OR NIGHT
PROVO TRANSFER & TAXI CO.
105 W. Center Street Telephone 665

Patton Ezra T farmer b Isabell Patton.
Patton L Stanford farmer b Isabell Patton.
Paulson see also Poulson.
Paulson Vernon A ydmn Utah Timber & C Co r 799 N 5th West.
Paxman Barbara steno U P & L Co b 687 S 2d West.
Paxman E Alma dentist 8 W Center b 687 S 2d West.
Paxman E Moroni millmn Smoot Lbr Co r 687 S 2d West.
Paxman Grace L steno U P & L Co b 687 S 2d West.
Paxman Monroe cashr Z C M I r 441 W 1st So.
Paxton Ruth student rms 620 N 1st West.
Payne Afton N farmer b 881 W 4th No.
Payne Bertha A died June 17, '19 age 37.
Payne Berthel student b 383 N 4th East.
Payne Edwd W slsmn Dixon Real Est Co r 881 W 4th No.
Payne Eldon W plmbr b 881 W 4th No.
Payne Emily Z b 881 W 4th No.
Payne Eugene A died Dec 29, '20 age 28.
Payne Fred J r 177 S 3d West.
Payne Jesse student b 177 S 3d West.
Payne Lavon student b 383 N 4th East.
Payne Lydia (wid Danl) r 143 S 3d West.
Payne Maude C b 177 S 3d West.
Payne Raymond student b 177 S 3d West.
Peacock Geo D died Sept 2, '19 age 70.
Pearce Anna (wid Benj) b 687 E 2d So.
Pearce Leon B r 687 E 2d So.
Pearce Roy E mach L A & S L r 556 S 2d West.
Pearson Hyrum died May 18, '19 age 67.
Pearson Nellie (wid Swen) r 492 N 3d East.
Peay Alberta R died Nov 27, '19 age 37.
Peay Amanda M (wid Edwd) b 715 W 3d So.
Peay Anna (wid Francis A) r 1240 W 6th So.
Peay Anna student b 257 S 5th West.
Peay Averill A clk Walsh News Co b 86 S 9th West.
Peay Blake V student b 1318 W 6th So.
Peay Chas G farmer b 1186 W 6th So.
Peay Danl R farmer rms n s W Center 10 w of r r tracks.
Peay Dewey firmn b 34 S 9th West.
Peay Earl A farmer b D R Peay.
Peay Edwin A blksmth 363 W Center r 257 S 5th West.
Peay Edwin A jr student b 257 S 5th West.
Peay Eldon hlpr P L Larsen rms 881 W 4th No.
Peay Elva N b 812 W 1st So.
Peay Erwin D student b 812 W 1st So.
Peay Franklin F farmer r 86 S 9th West.
Peay Geo T farmer r 887 W Center.
Peay Geo T jr insp L A & S L r 812 W 1st So.
Peay Gideon farmer r 346 S 7th West.
Peay Helen student b 257 S 5th West.
Peay Iona opr Knight Woolen Mills b 325 N 9th West.
Peay Irva opr Knight Woolen Mills b 627 S 5th West.
Peay Jas W hlpr L A & S L r 536 S 9th West.
Peay Jesse C mech b 1186 W 6th So.
Peay John E farmer r 627 S 5th West.

HIGHEST EFFICIENCY LOWEST RATES
Open All Year. Day and Evening Sessions
L. D. S. BUSINESS COLLEGE
CALL WASATCH 3951 SALT LAKE CITY

WASATCH PRODUCE
WHOLESALE AND RETAIL
Hay, Grain, Flour, Mill Stuff and Poultry Supplies
425 West Center St. Phone 480 Prove, Utah

Peay LaMar lab b 627 S 5th West.
Peay Lavon opr Knight Woolen Mills b 325 N 9th West.
Peay Leslie R farmer b D R Peay.
Peay Mabel student b 34 S 9th West.
Peay Marian V student b D A Peay.
Peay Mary A (wid David W) r 325 N 9th West.
Peay Maurice hlpr L A & S L b 1186 W 6th So.
Peay Merlin lab b 612 W 5th No.
Peay Olive student b 627 S 5th West.
Peay Orlin lab b 627 S 5th West.
Peay Parley r Pleasant View.
Peay Rotha b 812 W 1st So.
Peay Ruby M b 812 W 1st So.
Peay Ruth student b 34 S 9th West.
Peay Saml S farmer r 715 W 3d So.
Peay Stanley E student b 1240 W 6th So.
Peay Sterling G lab r 349 S 4th West.
Peay Verne R farmer b 1240 W 6th So.
Peay Walter A driver r 1390 W 6th So.
Peay Walter B water mstr Water Works r 1318 W 6th So.
Peay Wm died Mar 20, '19 age 16.
Peay Wm B farmer r 1186 W 6th So.
Peay Wm R lab r 612 W 5th No.
Peay Wm W blksmth r 34 S 9th West.
Peck Everett C farmer r Provo Bench.
Peck Leo A farmer r 425 S 1st West.
Peck Victor moved to Salt Lake City.
Peck Wilford farmer r Provo Bench.
Pedersen see also Peterson.
Pedersen Alfd H farmer r Pleasant View.
Pedersen Chris A jan r 573 S 3d East
Pedersen H Olaf blksmth r 525 S 3d East.
Pedersen Laura cook County Infirmary r same.
Pedersen Teenie (wid Oscar M) r 700 E 5th So.
Pelkey Chas lab r 838 E 5th So.
Pemberton Martha J (wid Jas B) r 142 N 1st East.
Penirjian Chas clnr rms 71 W 2d No.
Penirjian Garabed K (National French Clng Co) r 95 N University av.
Penney J C Co Inc C C Hoag mgr dry gds 286 W Center.
Penrod Amasa L farmer r Pleasant View.
Penrod Chas W asst water mstr Water Works r 1000 N 5th West.
Penrod David J died Feb 9, '20 age 50.
Penrod Dean tmstr Knight Coal Co r Pleasant View.
Penrod Donna M b 1000 N 5th West.
Penrod Eugene r rear 900 N 5th West.
Penrod Flava opr Tel Co b Wilford Penrod.
Penrod Floyd student b 255 W 2d No.
Penrod Frank W driver b Wilford Penrod.
Penrod Lyerl farmer b A L Penrod.
Penrod John farmer r 255 W 2d No.
Penrod J Dean driver r end N 1st East.
Penrod Lavar farmer b 916 N 5th West.

UTAH COUNTY MATTRESS FACTORY
MANUFACTURERS OF AND WHOLESALE DEALERS IN WOOL AND COTTON MATTRESSES
(See Adv. at Name). FACTORY 661 W. SECOND NORTH. TEL. 345

Chas. Peterson ALL KINDS Signs
20 Richards Street Salt Lake City

ANSON HATCH, Licensed Embalmer LILA M. HATCH, Assistant
HATCH UNDERTAKING COMPANY
A FULL LINE OF BURIAL SUPPLIES, AUTO EQUIPMENT
COURTESY AND SERVICE
PARLOR 47 NORTH 1ST WEST PHONE 532 PROVO, UTAH

Provo Commercial Club
Utah County is the "Heart of Utah" in Natural Resources
DEVOTED TO THE BEST INTERESTS OF PROVO AND UTAH COUNTY
Elmo Cunningham, Executive Secretary Provo, Utah

Penrod Leda G student b 1000 N 5th West.
Penrod Matthew L farmer r 916 N 5th West.
Penrod Maurice b 916 N 5th West.
Penrod Melva R clk J C Penney Co rms 389 N 1st West.
Penrod Murleen b Wilford Penrod.
Penrod Myrl student b W A Penrod.
Penrod Wilford driver Utah Timber & C Co r Pleasant View.
Penrod Wm A farmer r Pleasant View.
Penrod Wm E r 900 N 5th West.
Penrod Wm L lab Provo Brick & T Co r Pleasant View.
Penroid Annie E drsmkr 316 W 1st No r same.
Penroid Tempie drsmkr 316 W 1st No b same.
Perkins Chas E carp r Orem.
Perkins M Columbus inmate County Infirmary.
Perkins Wallace E lab b C E Perkins.
Perry Amy dom b 265 N 5th East.
Perry Carl J [illegible] b 237 N 7th West.
Perry Darwin H clk Wilford Perry r 213 N 7th West.
Perry D Alvin contr 930 W 2d No r same.
Perry Edwd farmer b 265 N 5th East.
Perry Eliz J (wid Saml E) r 259 N 7th West.
Perry Elmer E died Dec 15 '19 age 73.
Perry Frank carp Mental Hosp r Vineyard.
Perry Frank farmer r Pleasant View.
Perry Ivan A mech Schofield Auto Co r 108 N 3d West.
Perry Mary F (wid Harvey) r 265 N 5th East.
Perry Milton W welder r 905 W 5th No.
Perry Orva student rms 387 N 2d East.
Perry Peter delmn rms 493 E Center.
Perry Philander F florist r 237 N 7th West.
Perry Raymond H clk b 237 N 7th West.
Perry Shirley P clk Wilford Perry b 483 N 8th West.
Perry Wilford grocer 338-342 W Center r 483 N 8th West.
Peshak John J plstr r 53 N 9th West.
Peters Adele tchr b 1010 W Center.
Peters Harry student b 1010 W Center.
Peters John J driver r 1010 W Center.
Peters Jos W linmn b 1010 W Center.
Peters Kate bkpr b 1010 W Center.
Peters Marie clk b 1010 W Center.
Peters Roy F driver Utah Whol Gro Co r 543 S 5th West.
Peters Veva b 1010 W Center.
Petersen see also Pedersen.
Petersen Anna M (wid Nels J) r State rd nr 7th So.
Petersen Chris L tmstr r State rd cor 7th So.
Petersen Chris M optn 44 W Center r 230 E 3d So.
Petersen Emma student b 643 W 1st No.
Petersen Ida b 643 W 1st No.
Petersen Nels P lab r w s State rd 1 s of 9th So.
Petersen Preston W driver Taylor Bros Co b 643 W 1st No.
Petersen Raymond repr L A & S L r 671 E 3d So.
Petersen Soren W contr 329 W Center r 643 W 1st No.

SHOW CARDS CAR BANNERS 105 Keith Bldg.
LOBBY MATS 246 S. Main
KIRKS KARD SHOP SIGNS—All Kinds Tel. Was. 2022
SALT LAKE

H. G. Blumenthal Company
STEAM AND HOT WATER HEATING, FURNACES
All Facilities for Filling Any Order
Tel. 109 470-474 W. Center Street Provo, Utah

Petersen Wm X firmn rms 666 S 2d West.
Peterson Albt mech rms 550 W 2d So.
Peterson Alvin M slsmn Z C M I r 147 S 3d East.
Peterson Arch A slsmn Christensen Co r 64 N 1st East.
Peterson B Rex carp r Pleasant View.
Peterson Elsie student b 1275 W Center.
Peterson Erma steno Provo Con Real Est Co 788 W 4th So.
Peterson Ernest died Sept 4 '19 age 46.
Peterson Estella H student b 669 W 4th So.
Peterson E Roxie student b 490 N 3d West.
Peterson Felix V millmn b 669 W 4th So.
Peterson Florence A b 669 W 4th So.
Peterson Florence E student b 490 N 3d West.
Peterson Frank E cbtmkr Provo Lbr Co b 669 W 4th So.
Peterson Geo reporter rms 91 W 3d So.
Peterson Geo B b 959 N 5th West.
Peterson Geo P mech r 426 N 1st East.
Peterson Hans W meat ctr r State rd nr 7th So.
Peterson Hermese tchr rms 390 E Center.
Peterson Hugh W asst prin High Schl r 535 E 1st So.
Peterson Isabel died Oct 31 '19 age 57.
Peterson John A died Apr 21 '20 age 37.
Peterson John H cabtmkr Provo Lbr Co r 1275 W Center.
Peterson John H mgr W U Tel Co r 58 N 7th West.
Peterson John N formn Provo Lbr Co r 669 W 4th So.
Peterson John P farmer r 959 N 5th West.
Peterson Jos B whsmn D & R G r 41 S 5th West.
Peterson Karl A caller L A & S L b 358 W 4th So.
Peterson Mrs Kirstin H r 490 N 3d West.
Peterson Mrs Larema rms 666 S 2d West.
Peterson Lars H moved to Chicago.
Peterson Lawits clk D & R G r w s State rd 3 s 9th So.
Peterson Lawrence carrier b 358 W 4th So.
Peterson Lilla rms T J Lewis.
Peterson Louis W lab Provo Brick & T Co rms 181 W 1st No.
Peterson Mabel L steno b 669 W 4th So.
Peterson Marie student rms 751 W 1st So.
Peterson Mary E (wid Nels M) r 542 S 6th West.
Peterson Melba student rms 729 N 1st East.
Peterson Milton student b 1275 W Center.
Peterson Miralda (wid Thos A) maid 345 N 2d East.
Peterson Nels farmer r 768 W 1st No.
Peterson Nels A sta eng L A & S L r 358 W 4th So.
Peterson Nels M wchmn Z C M I r 788 W 4th So.
Peterson Preston G sec-treas C E Loose Corp and Grand Central Mining Co r 418 E Center.
Peterson Ray electn rms 269 S 3d West.
Peterson Toralf W moved to Sandy.
Peterson Verda steno b 358 W 4th So.
Peterson Wm b 1275 W Center.
Pettis Albt H contr 433 E 1st So r same.
Pettit Wm died May 3 '21 age 67.

YOU
Should Have Had This SPACE
—
DON'T Overlook Subscribing to the Directory
No Business Can Be Successfully Run Without It

It's the economical way to get results by Advertising in Polk's Directories TRY IT

AN AGENT IN EVERY TOWN
Utah Home Fire Insurance Co.
A Home Company Salt Lake City

The Provo Herald HAS THE LARGEST CIRCULATION AND CARRIES THE MOST ADVERTISING Delivered at Your Home by Carrier

Pherson Wm B died Sept 3 '20 age 61.
Phillips Alene student b 879 N 1st East.
Phillips Art ydmn Smoot Lbr Co r Temple Hill.
Phillips Earl H bkpr Eureka Bullion M Co b 310 E 1st No.
Phillips E Ruth student b 287 N 4th West.
Phillips Geo M wshr Telluride M Co b 287 N 4th West.
Phillips Gladys U student b 287 N 4th West.
Phillips Gordon farmer r Temple Hill.
Phillips Harry J r 310 E 1st No.
Phillips Heber lab r 287 N 4th West.
Phillips Helen H student b 879 N 1st East.
Phillips Jas E farmer r Temple Hill.
Phillips John A fieldmn Wm M Roylance Co r 879 N 1st East.
Phillips June E student b 847 W 2d No.
Phillips Kenneth lab rms 1090 W 1st No.
Phillips Leila tchr b J E Phillips.
Phillips Mary L student b 847 W 2d No.
Phillips Mathew J lab rms 1090 W 1st No.
Phillips Pauline tchr b J E Phillips.
Phillips Robt L plstr r 847 W 2d No.
Phillips Ruby E student b 310 E 1st No.
Philpott L Bruce vet surg 187 W 1st So r same.
PHOENIX INS CO (Hartford), Utah County Abstract Co Agts, 24 N University av.
Pickles Fred mldr r 365 N 9th West.
Pickston Helen student rms 490 N 1st East.
Pierce Barcie b Major Pierce.
Pierce Edna b Major Pierce.
Pierce Lester farmer b Major Pierce.
Pierce Major farmer r Pleasant View.
Pierce Maude b P E Pierce.
Pierce Perry E farmer r Plasant View.
Pierce Raymond E driver b P E Pierce.
PIERPONT CLIFFORD S, Treas-Mgr Superior Motor Co, b 160 E Center, Tel 188.
Pierpont Jas K r 83 N 4th West.
Pierpont John K mach Prov Fndry & M Co rms 72 N 4th West.
Pierpont Margt student b 160 E Center.
Pierpont Milton mach Provo Fndry & M Co b 83 N 4th West.
PIERPONT THOMAS F, Pres Superior Motor Co, Pres-Treas- Gen Mgr Provo Foundry & Machine Co, r 160 E Center, Tel 188.
Pierpont Thos G student b 160 E Center.
Pierpont Vilate student b 160 E Center.
PIERSON ALAN (Auto Electric Supply Co), r American Fork.
Pietrafera Michl hlpr L A & S L r State rd nr Co Infirmary.
Pine Tree Service Station (L I Johnson) 289 S University av.
Pioneer Park bet 5th and 6th West Center and 1st So.
Pioneer Ward Assembly Hall (L D S) 924 W 1st No.
Pioneer Ward Grocery (F A Thurgood) 946 W Center.
Piusse Wm H baker r 492 E 2d So.
Pleasant View Assembly Hall Canyon rd 1 mi n of city limits.

Provo Commercial Club
ARE YOU A MEMBER? IF NOT JOIN NOW

UTAH TIMBER & COAL CO.
MINING TIMBERS, LUMBER, LATH, SHINGLES
PREPARED ROOFING, UTAH PORTLAND CEMENT
150-160 W. 5TH NORTH ST. TEL. 232 PROVO, UTAH

Pleasant View Ward Mtg House (L D S) Canyon rd 1 mi n of city limits.
Police Department Headquarters Jesse Manwaring chief rear 48 E Center.
POLK R L & CO, R L Polk Pres, F W Sudbury Sec-Mgr, Publishers Provo City and Utah County Directory, General Offices 613-616 Dooly Bldg, Salt Lake City, Long Distance Tel Wasatch 2339.
Pollard Alice R died Jan 15 '19 age 34.
Pollard Thos W lab rms 316 E Center.
Pollard Vern student rms 316 E Center.
Pond Wayne student rms 387 N 2d East.
Poole Janet rms 256 N 5th West.
Porter Melba student rms 179 E 8th No.
Post Jos R carp r 160 W 4th So.
POST OFFICE, A O Smoot Postmaster, Center se cor University av, Tel 447.
POST PUBLISHING CO, N C Hicks Editor-Mgr, Pubs Provo Post, 125 W Center, Tel 13. (See page 3).
Potter Euella steno rms 285 S 5th West.
Potter Jas F farmer r Carterville.
Potter Le Roy C phys 32 W Center rms 285 S 5th West.
Poulson Amy L student b 89 E 4th No.
Poulson Chas contr Provo Bench r same.
Poulson Mrs Edith student r 89 E 4th No.
Poulson Eva L student b Chas Poulson.
Poulson Hans mach r Pleasant View.
Poulson M Wilford tchr B Y U r 632 W 4th No.
Poulson Rhoda E student b Chas Poulson.
Poulton Carol steno b 137 S 5th West.
Poulton Eva clk b 137 S 5th West.
Poulton Ralph r 137 S 5th West.
Powell Chas mach rms 131 W 5th No.
Powell Hyrum died July 12 '20 age 70.
Powell Vern mach rms 108 N 3d West.
Powelson Donald barber b 371 N 3d West.
Powelson Geo A prin Franklin Schl r 371 N 3d West.
Powelson Loren G tchr b 371 N 3d West.
Powelson Marian tchr b 371 N 3d West.
Powelson Stanford student b 371 N 3d West.
Pratt Mrs Eliz E clk W F Pratt & Sons r 867 N 1st East.
Pratt Julia P died Mar 13 '19 age 79.
Pratt Lawrence student b 867 N 1st East.
Pratt Nora clk W F Pratt & Sons b 867 N 1st East.
Pratt Sarah E (wid Teancum) r 465 N 2d West.
Pratt Wm F mgr W F Pratt & Sons r 867 N 1st East.
PRATT W F & SONS, W F Pratt Mgr, A Full Line of Notions, Groceries, Toys, Tinware, Crockery, Glassware, Etc, 428 W Center, Tel 838.
Price Ardath L clk b W V Price.
Price Art D insp D & R G r 361 S 1st East.
Price Hugo V civ eng Stewart & Stewart r 455 E 3d So.

BLUE CAR TRANSFER CO.
WE HAUL ANYTHING ANYWHERE
Stand 97 West Center St. Phone 294 Provo, Utah

DESERET NEWS
UTAH'S LEADING EVENING NEWSPAPER
71 YEARS OF UNFAILING DEPENDABILITY
2 S. Main St. Salt Lake City

CONCRETE AND BRICK STORAGE WAREHOUSE
HARDY - MADSEN TRANSFER CO.
WE STORE AND CARE FOR YOUR GOODS—WE MOVE YOU ANY DISTANCE, IN MOTOR VANS—ANY WEATHER.
TELS. 148, 570-J, 389-J 27 N. SECOND WEST, PROVO

TAYLOR BROS. COMPANY **Pianos and Musical Merchandise**
THE BIG DEPARTMENT STORE

Price Jackson farmer b W V Price.
Price La Mar farmer b W V Price.
Price Leland L farmer b W V Price.
Price Scott B b W V Price.
Price Wm V farmer r State rd nr County Infirmary.
Price Wm V jr farmer b W V Price.
Priestley Martha A (wid Wm H) attdt Mental Hosp r 495 N 6th East.
Princess Beauty Parlors (Mrs Margt Maw) 102 N University av.
Princess Millinery (Mrs Margt Maw) 100 N University av.
Princess Theatre J B Ashton mgr 25 E Center.
Probert Mary A died April 1 '19 age 71.
Protheroe Jesse N contr 447 W 3d So r same.
Provo Armory Bldg 58 N 1st West.
Provo Athletic Assn John Saxey sec 69 N University av.
Provo Auto Paint Shop (S G and R C Carter) 432 W Center.
Provo Auto Top Co (E W Jamison) 432 W Center.
PROVO BAKERY (Rollo V Shipman, Augusta Scherer), Bread, Cakes, Pies and Choice Confectionery, 58 W Center, Tel 334.
Provo Band S J Jepperson ldr 77 N University av.
Provo Bicycle Co (R E Snow) 369 W Center.
Provo Brick & Tile Co S H Belmont pres-mgr Jesse Curtis v-pres T H Heal sec office 8 W Center yds ½ mi n of city limits.
Provo Building & Loan Society H F Thomas sec J C Andersen asst sec 24 N University av.
Provo Cider & Vinegar Co (J P Ogden) County rd 1 blk n W Center.
PROVO CITY & UTAH COUNTY DIRECTORY, R L Polk & Co Publishers, General Offices 613-616 Dooly Bldg, Salt Lake City, Long Dist Tel Wasatch 2339.
PROVO COMMERCIAL CLUB, D D Sutton Pres, O A Spear V-Pres, Elmo Cunningham Sec, Jos A Buttle Treas, 8 W Center, Tel 43.
PROVO COMMERCIAL & SAVINGS BANK, Reed Smoot Pres, C E Loose V-Pres, J T Farrer Cashr, J A Buttle, F G Richmond Asst Cashrs, 2 W Center, Tel 3. (See back bone).
Provo Commercial & Savings Bank Bldg 8 W Center.
PROVO CONSOLIDATED REAL ESTATE CO, T H Heal Pres-Mgr, R S Curtis V-Pres, J W Prows Sec, J P Clayton Treas, H C Miller Dir, 182 W Center, Tel 688. (See right top lines)
Provo Drug Co A D Sutton mgr 23 N University av.
Provo Elec & Hdw Co Roy Boren pres-mgr 62 W Center.
Provo Exchange Building 210 W Center.
Provo Fndry & Mach Co T F Pierpont pres-treas-gen mgr J U Buchi sec 502 W Center.
PROVO GENERAL HOSPITAL, Staff Dr H G Merrill Pres, Dr David Westwood Sec-Treas, Dr J W Aird, Dr Geo E Robison, Dr Fred W Taylor, Dr L W Oaks, Dr Fred R Taylor Directors, 65 E 2d South, Tels 96, 97, 700 and 238.

RUSSON INVESTMENT CO. Real Estate, Loans, Insurance—Farms & Ranches a Specialty
211 Kearns Bldg. Salt Lake City
Long Distance Telephone Wasatch 2547

Dr. H. G. Lathrop, CHIROPRACTOR

44 West Center St. Provo, Utah

Provo Commercial and Savings Bank

Capital $100,000
Surplus $100,000

REED SMOOT ..... President
C. E. LOOSE ..... Vice-President
J. T. FARRER ..... Cashier
J. A. BUTTLE, F. G. RICHMOND .... Asst. Cashiers

GENERAL BANKING

INTEREST PAID ON SAVINGS ACCOUNTS

PROVO :—: :—: :—: :—: UTAH

PROVO GREENHOUSE CO, O R Thomas Mgr, "Phone Eight-O Where the Flowers Grow", Largest Retail Growers in the State, Cut Flowers, Funeral Designs, Shrubs and Plants of All Kinds, Special Attention to Mail Orders, Store 67 E Center, Tel 80-1.

PROVO HERALD, Edward C Rodgers Editor and Publisher, 30 E 1st North, Tel 95. (See inside back cover).

Provo High School 68 S 3d West.

Provo High School Band High School Bldg.

PROVO ICE & COLD STORAGE CO, O S Olsen Mgr, Mfrs of Pure Distilled Water Ice, 11th North and 2d West, Tel 508. (See adv under classified Ice Mfrs).

We Sell The Earth and Insure Its Contents

PROVO CONSOLIDATED REAL ESTATE CO.

REAL ESTATE, LOANS, FARMS, RANCHES, ETC.

We Write Every Known Kind of Insurance

182 W. Center Street Phone 688 Provo, Utah

SANITARY CLEANING & DYEING CO.

Said S. Bardwil, Proprietor
We Specialize on Ladies' Fine Garments
Clothes Insured
Work Guaranteed

CLEANING, DYEING AND PRESSING
All Kinds of Repairing
"For the Better Service" Call Up 809
304 West Center Street Provo, Utah

THE SALT LAKE TRIBUNE

Maintains a Delivery Service in Provo and All Other Important Towns in Utah
Order the TRIBUNE from the Local Agent

UNCLE JESSE KNIGHT'S
SPRING CANYON COAL
ORDER FROM YOUR DEALER

HOOVER'S "Mt. Timpanogos Chocolates and Candies"
MOUNTAIN HIGH AND QUALITY
MANUFACTURED BY
HOOVER CANDY CO.
Tel. 540 Provo, Utah

Provo Implement & Motor Co Geo P Parker pres E T Harding v-pres J W Robinson sec-treas J P Gourley mgr 316 W Center.

PROVO LUMBER CO, Calvin E Beebe Treas-Mgr, Our Motto Quality and Service, Office and Yard 298 S University av, Tel 104. (See front cover).

Provo Meat & Packing Co John Roundy pres W H Brereton v-pres J F Breer sec C P Greer treas-mgr 53 N University av.

Provo Meat & Pkg Co Bldg 53 N University av.

PROVO MERCANTILE AGENCY, INC, T H Sumner Mgr, We Collect Your Accounts or Charge You Nothing, We Remit as Soon as Miney is Received, We Make a Specialty of Settling Disputes, 8-9-10 F & M Bank Bldg, Tel 432.

PROVO MOTOR CO, C G Dahlquist Mgr, Distributors Oldsmobile Motor Cars, Economy Trucks, 135-137 W Center, Tel 704. (See front cover).

PROVO PAINT & GLASS CO (J W Gessford), 110 W Center, Tel 53.

PROVO PHOTO SUPPLY & MUSIC CO, S J Jepperson Pres, S B Robinson Sec-Gen Mgr, E O Olson Treas, 77-83 N University av, Tel 444. (See adv under Music and Musical Mdse)

PROVO POST, Post Pub Co Publishers, N C Hicks Editor-Mgr, 125 W Center, Tel 13. (See page 3).

PROVO POTTERY, E C Henrichsen Propr, Jobber, Mfr, Wholesale and Retail Dealer in Fruit, Butter and Cream Jars, Fancy and Plain Flower Pots, The Largest Pottery in Utah, 690 W 3d South, Tel 448-R.

PROVO PUBLIC LIBRARY, Eveline Bean Librarian, 97 E Center, Tel 180.

Provo Reservoir Co J R Murdock pres R J Murdock sec 3d flr Knight Blk.

Provo Rubber Sales Co (J A Clayson) 213 W Center.

PROVO SHOE REPAIRING CO, Tony Damico Propr, Up-to-Date Shoe Repairing, We Save Your Soles While You Wait, All Work Guaranteed, 127 N University av, Tel 418-J.

Provo Tailoring Co (Alfd Madsen) 119 N University av.

Provo Lumber Company
QUALITY AND SERVICE
General Building Material
MILL WORK
Office and Yard 298 South University Ave.
Member National Builders Bureau
Phone 104 P. O. Box 251

Heber J. Grant, President Lorenzo N. Stohl, 2nd V-Pres. and Mgr.
BENEFICIAL LIFE INSURANCE CO.
VERMONT BUILDING, 47 WEST SOUTH TEMPLE ST.
TELEPHONE WASATCH 2999 SALT LAKE CITY, UTAH

UTAH COUNTY ABSTRACT CO.
Oldest Established PROVO Longest Experienced
CONVEYANCING—LOANS—INSURANCE

PROVO TRANSFER & TAXI CO (I R and Stuart Morrison), Successors to Consumers Feed and Transfer Co, 105 W Center, Tel 665. (See left side lines).
Provonsha Arwin R (Acme Auto Ptg Co) r 283 W 6th So.
Prows Eldon J clk b 415 E 8th No.
Prows Elva steno Utah County Agrl Agt b 415 E 8th No.
PROWS JOHN W, Sec Provo Consolidated Real Est Co, r 415 E 8th North, Tel 687.
Prows Seymour V agt Metro Life r 759 N 1st East.
Prue Wm O mech Telluride M Co r Springville rd.
Prusse Wm H (Barker Bakery) r 492 E 2d So.
Pullen John S slsmn Taylor Bros Co r 792 W Center.
Pulsipher Clyde farmer b E C Pulsipher.
Pulsipher Enoch C farmer r Pleasant View.
Pumphrey Bertrum O eng U Coal Route Ry r 270 E 2d So.
Pyne Clifford farmer r Carterville.
Pyne Herbt S phys 279 N University av r same.
Pyne Herbt S jr b 279 N University av.
Pyne Ivern farmer r Provo Bench.
Pyne Jos S farmer b 279 N University av.
Pyne Mark H student b 279 N University av.
Pyne Thos M insp b 279 N University av.

R

Radcliffe Allred student rms 57 S 2d East.
Radmall Jas S mach L A & S L r 113 S 4th East.
Raile Francis F contr 191 S 3d West r same.
Raile Fredk ptrnmkr Provo Fndry & M Co r 72 N 4th West.
Raile Theo hsemn Provo Coml Club b 72 N 4th West.
Rainbow Elsie rms 805 N 5th West.
Rainwater Chas M moved to Salt Lake City.
Ramsbotham Geo ctr W P Whitehead r 338 S 1st East.
Ramsey Frank mach r 555 S 3d East.
Ramsey Frank jr slsmn Schwab Clo Co b 555 S 3d East.
Ramsey Leona student b 555 S 3d East.
Ramsey S Luella dipr b 555 S 3d East.
Randall Alice tchr rms 195 E 4th No.
Randall Arnold E slsmn Inter-Mtn B & L Assn rms 56 S 2d West
Randall Emma (wid Wm H) r 158 E 2d No.
Randall Jos H lab r 532 S 4th West.
Randall Jos H jr [illegible] b 532 S 4th West.
Randall John A dir State Bank of Provo r Ogden.
Rasmussen Albt clk P O r 350 S 5th West.
Rasmussen Alice E student b Geo Rasmussen.
Rasmussen Annie r rear 14 E 6th So.
Rasmussen Blaine student b 263 N 8th West.
Rasmussen Chris L mason rms 284 E 1st No.
Rasmussen Clarence clk G H Heindselman r 126 S 2d East.
Rasmussen Eunice student b Geo Rasmussen.
Rasmussen Florence dom rms 160 W 1st So.
Rasmussen Geo farmer r Provo Bench.

BUSTER BROWN SHOE STORE
"Where Quality Counts We Win"
168 West Center St. Provo, Utah
Phone 707
EXPERT REPAIRING HOSIERY TOO

STRAND THEATRE
A HIGH CLASS MOTION PICTURE THEATRE
R. E. SUTTON, Mgr. 150 W. CENTER PROVO, UTAH

Barton Furniture Co.
FURNITURE AND CARPETS
28-32 N. University Av. Provo

Provo Commercial Club
Utah County is the "Heart of Utah" in Natural Resources
DEVOTED TO THE BEST INTERESTS OF PROVO AND UTAH COUNTY
Elmo Cunningham, Executive Secretary Provo, Utah

Rasmussen Gunner G tchr r 456 N 2d East.
Rasmussen Jas lab r Carterville.
Rasmussen Martha E student b Geo Rasmussen.
Rasmussen Mary E student b Geo Rasmussen.
Rasmussen Nels C F farmer r 263 N 8th West.
Rasmussen Ray moved to Salt Lake City.
Rasmussen Wilford H lab b Geo Rasmussen
Rasmussen Wilford J steno Chase Hatch b 263 N 8th West.
Ratcliffe Bessie tchr b 358 S 3d West.
Ratcliffe Ross R 1st lieut N G U r 639 E 3d No.
Ratcliffe Wm farmer r Grand View.
Ratcliffe Wm S r 358 S 3d West.
Rawlings Arnold E barber A G Cluff r 55 N University av.
Rawlings Geo P died Apr 7, '20 age 63.
Rawlings Kate (wid Geo P) r 567 N 3d East.
Ray Alta C farmer r 119 E 9th So.
Ray Florence D student b 184 S 1st West.
Ray Fredk E student b 184 S 1st West.
Ray Geo R slsmn r 461 W 2d So.
Ray Glen C student b 184 S 1st West.
Ray Grace C student b 184 S 1st West.
Ray H T firmn U Coal Route Ry.
Ray Mrs Ruby C moved to Salt Lake City.
RAY W H, Real Estate, Insurance, Loans, Rentals and Investments, 78 N University av, Tel 108, r 184 S 1st West, Tel 711-R. (See left top lines).
Rea Benj F slsmn Provo Con Real Est Co rms 176½ W Center.
Ream Thos A storekpr L A & S L r 70 E 7th So.
Redden Annie clk Provo Bakery b 580 W 3d No.
Redden Jas A ctr Sutton Mkt r 580 W 3d No.
Reddington Benj N formn L A & S L r 257 W 1st So.
Reddington Melba student b 257 W 1st So.
Reddish C Donald dist supt Contl Oil Co r 250 S 3d West.
Redfield Chas N r 217 S 2d East.
Redfield Lottie clk Irvine's b 217 S 2d East.
Redfield Nora drsmkr 217 S 2d East b same.
Redford Mrs Helen D moved to Los Angeles.
Redmond John lab rms 566 W 4th So.
Reed Chas O opr D & R G r 624 E 3d So.
Reed John A b 224 S 5th West.
Reed Mary J (wid John S) r 224 S 5th West.
Reed Robt b 224 S 5th West.
Reed Smoot Bldg 74-80 N University av.

SERVICE ESTABLISHED 1890 QUICK RETURNS
W. H. RAY
REAL ESTATE LOANS AND INSURANCE
FARMS, RANCHES, TRADES, LIBERTY BONDS
Tel. 108
78 N. UNIVERSITY AV. PROVO, UTAH

TELLURIDE MOTOR CO.
Distributors Buicks, Nationals, G. M. C. Trucks, Parrett Tractors
57-71 West Center St. Provo, Utah

PROVO CONSOLIDATED REAL ESTATE COMPANY
Real Estate, Loans, Farms, Ranches, Rentals
"WE SELL THE EARTH AND INSURE ITS CONTENTS"
T. H. HEAL, Manager
182 W. Center Phone 6 Double 8 Provo, Utah

Reese Art lab b 475 W 2d No.
Reese Arvid L printer Startup Candy Co r 380 W 3d So.
Reese Clifford farmer b D J Reese.
Reese David J farmer r Lake View.
Reese Johanna P (wid Geo W) rms 37 W 2d No.
Reese Jos County Comr r Payson.
Reese LaVera opr Knight Woolen Mills b 475 W 2d No.
Reese Margt student b D J Reese.
Reese Ray O contr 67 N 10th West r same.
Reese Ray W lab r 545 W 3d No.
Reese Thos H mining r 475 W 2d No.
Reese Wallace b 475 W 2d No.
Reeves John mining rms Legion Hotel.
Reichart Hugo student rms 387 N 3d East.
Reid Clair W moved to Salt Lake City.
Reinsch Chas H insp r 164 E 3d So.
Reone Andw farmer rms 884 W 3d So.
Reorganized Church of Jesus Christ of L D S 240 W 4th So.
Reta Celia attdt Mental Hosp b Rocco Reta.
Reta Rocco lab r end E 4th No.
Retherford Wm B airmn L A & S L r 632 N 1st East.
Reveal Saml moved to Milford U.
Reynaud Geo farmer r 8th No and 8th East.
Reynaud Jos prsmn Provo Brick & T Co.
Reynolds Alice L tchr B Y U rms 195 E 4th No.
Reynolds Archie S student rms 47 W 7th No.
Reynolds Frank T (Conant & Reynolds) r Springville.
Reynolds Marion student rms 430 S 2d West.
Reynolds Milton J clk D & R G rms 430 S 2d West.
Reynolds Thos farmer rms David Glazier.
Rhodes Edgar died Mar 25, '20 age 40.
Rice Floyd A lab rms Huber Hotel.
Richan Dorothy student b 914 N University av.
Richan Fred J eng r 914 N University av.
Richan Fred J jr student b 914 N University av.
Richan Roymond B steno b 914 N University av.
Richan Wm B farmer r W Center 1½ mi w of r r tracks.
Richards Albt L dispn Hedquist Drug Co No 2 b 293 N 9th West.
Richards John blrmkr r 293 N 9th West.
Richards Mary J (wid Heber J) r 211 S University av.
Richards Thos H electn b 293 N 9th West.
Richardson Fred W student b 415 S 3d East.
Richardson Ida L student b 415 S 3d East.
Richardson Jas D cond r 415 S 3d East.
Richardson Jas W student b 356 N 4th West.
Richardson Mary E (wid Reuben) r 356 N 4th West.
Richardson Ruth V student b 415 S 3d East.
Richins Ellis mech Success Motor Co r Provo Bench.
Richins Geo lab b W F Richins.
Richins John slsmn Provo Rubber Sls Co rms 133 E 1st No.
Richins Sarah E died Dec 14, '20 age 49.
Richins Wm F lab r Carterville.
Richmond Benj B lab r 603 N 1st West.
Richmond Erma nurse Provo Gen Hosp rms 65 E 2d So.

YOU
Should Have Had This SPACE
—
DON'T Overlook Subscribing to the Directory
No Business Can Be Successfully Run Without It

HARPER BROTHERS
COMMERCIAL PRINTERS
448-450 CHURCH ST.
SAL LAKE CITY.
LONG DISTANCE
PHONE WASATCH 1840

AN AGENT IN EVERY TOWN
Utah Home Fire Insurance Co.
A Home Company Salt Lake City

The Provo Post UTAH COUNTY'S LEADING NEWSPAPER
It's Circulation is a Power that May Be Used with Profit

Richmond Everett B farmer b 856 N 5th West.
RICHMOND FRED G, Asst Cashr Provo Coml & Savings Bank, r 55 N 5th East, Tel 349-J.
Richmond Jos B farmer r 856 N 5th West.
Richmond Maurice D mech Superior Motor Co b 542 W 2d No.
Richmond O Wells mech Superior Motor Co r 542 W 2d No.
Rico-Wellington Mining Co 12 Knight Blk.
Riddle Wallace M asst supvr U S Forest Service r 168 E 5th No.
Ridge Eliz smstrs b 158 S 1st West.
Ridge John clk L A & S L r 319 W Center.
Ridge Robt steel wkr r 158 S 1st West.
Ridge Wm G insp L A & S L r 353 S 3d West.
Riding Alma r Provo Bench.
Riding Amos hlpr r w s State rd 8 s of 9th So.
Riding Chris L farmer r Grand View.
Riding Chris L jr farmer b C L Riding.
Riding Edwd lab b W H Riding.
Riding Edwin T mining r 880 N 1st East.
Riding Frank farmer r Lake View.
Riding Lester lab b W H Riding.
Riding Vadella student b C T Riding.
Riding Wm H farmer r w s State rd 7 s of 9th So.
Riggs John S died Feb 9, '20 age 19.
Riley Frank J mach rms 231 E 2d No.
Riley Patk died Jan 7, '21 age 58.
Ringholz R C repr Burroughs Add M Co rms Roberts Hotel.
Ripple Ross linmn Tel Co r 635 E 4th So.
Ritchie Anna F (wid Wm G) r 15 E 4th No.
Ritchie John gdnr rms 124 S 6th West.
Robbins Aaron R farmer r 982 W 6th So.
Robbins Amelia E student b 982 W 6th So.
Robbins Antrim Z custodian Tel Co r 892 N University av.
Robbins Chas W formn L A & S L r 987 W 5th So.
Robbins Eldred J student b 982 W 6th So.
Robbins Grace M opr Tel Co b 892 N University av.
Robbins Hannah L clk b 982 W 6th So.
Robbins Hannah R (wid Isaac R) r 266 S 7th West.
Robbins Lydia A died May 16, '21 age 67.
Robbins Lyman C lab r 409 S 7th West.
Robbins Lyman L farmer b 982 W 6th So.
Roberts Alonzo farmer b Susan Roberts.
Roberts Benj M farmer r 357 E 1st So.
Roberts Bertha tchr B Y U rms 691 N University av.
Roberts Boyd farmer b 357 E 1st So.
Roberts Dariel fininsher Knight Woolen Mills b 810 N 5th West
Roberts David lab rms 272 W 1st So.
Roberts Edith M weaver Knight Woolen Mills b 810 N 5th West.
Roberts Elmer M farmer b 357 E 1st So.
Roberts Eugene L tchr B Y U r 160 S 1st East.
Roberts Frank E real est r 60 E 4th No.
Roberts Mrs Jane inmate County Infirmary.
Roberts Julia M (wid Wm D) b 160 S 1st East.
Roberts Juliett (wid Hyrum) r 810 N 5th West.
Roberts Juliett weaver Knight Woolen Mills b 810 N 5th West.

Provo Commercial Club
ARE YOU A MEMBER? IF NOT JOIN NOW

MOE & ADAMSON
Contractors of SANITARY Plumbing
Agents for Rudy Pipeless and Pipe Warm Air Furnaces
53 NORTH 1ST WEST PHONE 748 PROVO, UTAH

Roberts J Lyne plstr b 810 N 5th West.
Roberts Leonard mason b 810 N 5th West.
Roberts L Paul student b 285 N 1st East.
Roberts Mark L farmer b 357 E 1st So.
Roberts Martha E (wid Adelbert) r 129 N 4th West.
Roberts Mary student b 285 N 1st East.
Roberts May student rms 144 E 2d So.
Roberts Mildred I student b 810 N 5th West.
Roberts Milton L driver Smoot & Spafford b 357 E 1st So.
Roberts Morris G gdnr r 846 W 3d No.
Roberts Murray K clk Hunter & Bullock b 129 N 4th West.
Roberts Paul moved to Salt Lake City.
Roberts Ruth student b 357 E 1st So.
Roberts Stanley farmer b Susan Roberts.
Roberts Susan (wid John) r Pleasant View.
Roberts Mrs Valora weaver Knight Woolen Mills rms 272 W 1st So.
Roberts Wm C rms 414 S 8th West.
Roberts Wm D r 285 N 1st East.
Robertson Agnes (wid John) rms 143 S 3d West.
Robertson Louis student rms 469 N 3d East.
Robertson Murray M linmn W U Tel Co rms 143 S 3d West.
Robey Harry driver r 477 N University av.
Robey Marie (wid Theo) nurse 94 E 3d So rms same.
Robey Wesley C prsmn New Century Ptg Co r 69 W 7th No.
Robinson Arnold E phys rms 128 E Center.
Robinson Bros Music Co (Eli, F C and Walter Robinson) 46 N University av.
Robinson Eli (Robinson Bros Mus Co) r 284 N 2d East.
Robinson Florence student b 110 S 2d East.
Robinson Fred C (Robinson Bros Mus Co) r Salt Lake City.
Robinson Jedediah J farmer r Provo Bench.
Robinson J Wm (Parker & Robinson) sec-treas Provo Implement & M Co r 134 E 2d No.
Robinson J Wm jr student b 134 E 2d No.
Robinson Rondo H student b 110 S 2d East.
Robinson Ruth E student rms 126 S 1st East.
ROBINSON SAMUEL B. Sec-Gen Mgr Provo Photo Supply & Music Co, r 387 N 4th West, Tel 342-W.
Robinson Thos lab r 445 N 5th West.
Robinson Walter (Robinson Bros Mus Co) r 110 S 2d East.
Robinson Willis student b J J Robinson.
Robison Alton S slsmn Hub Clo Stores b 257 E 4th No.
Robison Alvin V died Apr 16, '21 age 59.
Robison Eva clk b 257 E 4th No.
Robison Geo E dir Provo Gen Hosp phys 257 E Center r same.
Robison Jos M r 531 N 2d East.
Robison Jos S student b 257 E Center.
Robison Laura S b 531 N 2d East.
Robison Nina T b 531 N 2d East.
Robison Vinnie S (wid Alvin V) r 257 E 4th No.
Rodeback David r Grand View.
Rodeback Geo W lab b 674 S 4th West.
Rodeback John W lab rms 627 N 2d East.

Farrer Bros. Co. SUITS AND CLOAKS
29-31 N. UNIVERSITY AVENUE PROVO

DESERET NEWS
UTAH'S LEADING EVENING NEWSPAPER
71 YEARS OF UNFAILING DEPENDABILITY
2 S. Main St. Salt Lake City

W. H. RAY LOANS MONEY
78 N. University Av. Provo, Utah

CHRISTENSEN CO. CLOTHING
MEN'S FURNISHINGS, SHOES, HATS, ETC.
154 WEST CENTER STREET, PROVO

Rodeback Mary A (wid Chas L) r 674 S 4th West.
Rodeback Noah lab b 674 S 4th West.
RODGERS EDWARD C, Editor and Publisher Provo Herald, r 355 N 1st East, Tel 211.
Rodeback Noah lab b 674 S 4th West.
RODGERS EDWARD C, Editor and Publisher Provo Herald, r 355 N 1st East, Tel 211.
Rogers Roy E slsmn rms 415 E Center.
Rogerson Dolly (Huber Hotel) r same.
Rogerson J Edwd r Huber Hotel.
Rollo Ezra T lab r Provo Bench.
Rollow Louis D (Larson & Rollow) r Columbia Theatre Bldg.
Rolph E A repr Auto Radiator Co r 375 E 2d No.
Romney Erma tchr High Schl rms Hotel Roberts.
Rooney Jas farmer r 58 W 7th No.
Roper Benj F dep sheriff rms 383 W 1st So.
Roper Howard D patrol Police Dept r 442 S 7th East.
Rose Le Roy N (Rose's Famous Orchestra) clk Provo Elec & H Co r 16 W 5th No.
ROSE'S FAMOUS ORCHESTRA (Le Roy N Rose), We Play Any-time, Anywhere, Prices Reasonable, 62 W Center, Tel 303.
Rosengren Mrs Betsey moved to Sandy.
Rosequist Andw farmer r 265 E 6th No.
Ross Andw died May 8 '21 age 57.
Ross Anton lab r 255 W 4th So.
Ross Mrs Bertha (Ross Millinery) r 869 W Center.
Ross Daisan U painter b 447 S 8th West.
Ross Edith F clk Irvine's b 447 S 8th West.
Ross Eliz student b 692 W 3d No.
Ross Elsie C bkpr Dixon Real Est Co rms 418 N 5th West.
Ross Follis student b 869 W Center.
Ross Geo E contr 869 W Center r same.
Ross Grace R clk Provo Paint & G Co b 447 S 8th West.
Ross Hugh mason r 692 W 3d No.
Ross Hugh C lab b 692 W 3d No.
Ross Isaac J died May 18 '20 age 76.
Ross Jennie V student b 447 S 8th West.
Ross Kenneth W finisher Knight Woolen Mills b 692 W 3d No.
Ross Leah steno Robinson Bros Mus Co b 110 S 2d East.
ROSS MILLINERY, Mrs Bertha Ross Propr, Complete Line of New and Up-to-Date Millinery, Remodeling and Trimming a Specialty, Mail Orders Receive Prompt Attention, 317 W Center, Tel 486-J.
Ross Nephi farmer r 447 S 8th West.
Ross Raymond student b 869 W Center.
Ross Sylvia A opr Knight Woolen Mills b 447 S 8th West.
Rossman Blanche opr Knight Woolen Mills rms 430 S 2d West.
Rotary Club of Provo R L Anderberg sec 12 Knight Blk.
Roundy Amanda bkpr Provo Meat & Pkg Co b 146 S University av.
Roundy A Merrill student b 357 E Center.
Roundy Edna J (wid M S) r 357 E Center.

CONSOLIDATED WAGON & MACHINE CO.
A Machine or Device For Every Farm Trouble
255 WEST CENTER ST. PROVO, UTAH

DIXON REAL ESTATE CO.
REAL ESTATE, LOANS, INVESTMENTS, INSURANCE
Our Appreciation of Your Business Will Find Expression in Our Fidelity to YOUR INTERESTS. THE FIRM WITH AN ESTABLISHED REPUTATION
Tel. 75 Farmers & Merchants Bank Bldg. Provo, Utah

ROUNDY JOHN, V-Pres State Bank of Provo, Pres Provo Meat & Pkg Co, r 146 S University av, Tel 410.
Roundy J Mack dept mgr Provo Meat & Pkg Co b 146 S University av.
Rowbury Ura D (wid Jas S) rms 527 S 2d West.
Rowe Sarah H (wid John O) cashr U P & L Co r 121 S 1st East.
Rowlands Celestia tchr Maeser Schl.
Rowlands Henry mech r 107 E 1st No.
Rowlands Robt E lab rms 381 E 2d So.
Rowlands Weymeth student b 107 E 1st No.
Rowley Emma (wid John) r 368 E 2d So.
Rowley Moses farmer r Pleasant View.
Rowley Ora C (wid Jos H) r Provo Bench.
Rowley Vanesse (wid Ernest E) rms H S Harris.
Rowley Vera clk D L Van Wagenen b Provo Bench.
ROYAL EXCHANGE FIRE INS CO (London), Dixon Real Est Co Agts, 236 W Center.
ROYAL FIRE INS CO, Provo Consolidated Real Estate Co Agts, 182 W Center.
Royal Shoe Repg Co Louis Kelsch mgr 208 W Center.
ROYDEN HOUSE (J W Dangerfield), Newly Furnished, Steam Heated, Hot and Cold Water with Baths, Rates by the Week, Rooms 50c to 75c, 55-57 N 1st West, Tel 823.
Roylance Arch W clk Wm M Roylance Co r Springville.
Roylance Florence M died Sept 14 '20 age 44.
ROYLANCE MARTIN W, V-Pres Wm M Roylance Co, r 62 W 1st North, Tel 602-W.
Roylance Wm C clk Wm M Roylance Co b 345 N 2d East.
ROYLANCE WM M, Pres Wm M Roylance Co, r 345 N 2d East, Tel 69.
ROYLANCE WM M CO THE, Wm M Roylance Pres, M W Roy-lance V-Pres, C M Humphrey Sec-Treas, Wholesale Fruits and Produce, 55 W 5th South, Tels 34 and 35. (See front cover).
Rozzetta Susan A died Apr 15 '20 age 63.
Ruff Geo A blrmkr rms 466 N 2d East.
Runnells Melvin lab r 26 E 2d So.
Rupper Heber S mgr Knight Coal Co r 270 W 1st No.
Rupper Hyrum lab r 354 W 3d So.
Russell Alice chf opr Tel Co rms 333 W 1st No.
Russell Claude L driver Sutton Tea & C Co rms 257 S 2d East.

Established 1885 Incorporated 1904
The Wm. M. Roylance Co.
Fruits, Produce, Alfalfa Seed, Honey, Hay, Grain, Etc.
"ROYCO" BRAND FRUITS ARE BEST
Utah's Largest Independent Handlers PROVO, UTAH

THE SALT LAKE TRIBUNE
Maintains a Delivery Service in Provo and All Other Important Towns in Utah
Order the TRIBUNE from the Local Agt.

SMOOT LUMBER COMPANY
Phone 20 LUMBER AND MILL WORK
Provo, Utah. BUILDING HEADQUARTERS Phone 40

BUCKLEY & HAWS
SANITARY PLUMBING, FIXTURES, SUPPLIES
No Delays, Your Work Done When You Want It
PHONE 615-J—135-W 139 N. UNIVERSITY AV., PROVO, UTAH

Russell Glenn student rms 181 N 7th West.
Russell Jessie student rms 333 W 1st No.
Russell John L mgr Maiben G & P Co r 344 W 2d No.
Russell Kate clk Maiben G & P Co rms 333 W 1st No.
Russell Mrs Lovina clk Garden City Candy Kitchen r 553 W 3d No.
Russell Mary bkpr Taylor Bros Co rms 333 W 1st No.
Russell Sidney W chf clk Utah Whol Gro Co r 294 N 4th West.
Russell Wilford W barber Hunter & Bullock r 553 W 3d No.
Rust Maida student rms 387 N 2d East.
Rutherford see Retherford.
Ryan Ella (wid Edwd) mangler Troy Lndry rms 134 W 2d No.
Ryan Jas M blksmth r 589 E 1st So.
Ryan Jas M jr shoe shine b 589 E 1st So.
Ryan Mary E student b 589 E 1st So.

S

Sabey Christy b 140 W 2d No.
Sabey Jay mach b 140 W 2d No.
Sabey Peter lab b 140 W 2d No.
Sabey Robt lab b 140 W 2d No.
Sabey Roy lab b 140 W 2d No.
Sabey Sarah (wid Jas) r 140 W 2d No.
Sackett Donald R lab Provo Brick & T Co b 613 N University av.
Sackett Ephraim moved to Brigham City.
Sackett Ervin A lab b 613 N University av.
Sackett Harry L lab b 613 N University av.
Sackett Saml A carp r 613 N University av.
Safford Albina C (wid Hyrum) r 450 E 1st So.
Safford Albina C clk b 450 E 1st So.
Safford Alonzo M tmstr b 450 E 1st So.
Safford Edna M (wid Vivian C) rms 214 S 3d West.
Safford Hyrum died Jan 29 '21 age 66.
Safford Lorena clk b 450 E 1st So.
Safford Thelma M student b 450 E 1st So.
St Jeor Calvin tmstr Provo Brick & T Co r 683 W 6th So.
St Mary's Episcopal Church 44 W 2d No.
ST PAUL FIRE & MARINE INS CO (St Paul), Utah County Abstract Co Agts, 24 N University av.
Salomon Ida maid Hotel Roberts b 605 N 5th West.
Salomon John L r 605 N 5th West.
Salt Art bkpr rms 254 N 7th West.
Salt Lake Route see Los Angeles & Salt Lake R R.
SALT LAKE TELEGRAM, C W Gilner Agt, 569 W 1st North.
SALT LAKE TRIBUNE, Walters News Co Agts, 47 E 1st North.
Salt Lake & Utah Ry H J Stagg agt Center s e cor 1st West.
Salyards N J post office insp rms Hotel Roberts.
Sampson Agnes b 1111 W 6th So.
Sampson Alfd farmer b 1111 W 6th So.
Sampson Delia b 1111 W 6th So.
Sampson John farmer r 1111 W 6th So.

Moving, Packing, Shipping—Large Trucks, Careful Drivers—Most Reliable Handlers of Household Goods in Utah County
PROVO TRANSFER & TAXI CO.
105 W. Center Street Telephone 665

COMPLETE COMMERCIAL COURSES
Shorthand, Burroughs Calculator, Dictaphone, Bookkeeping
L. D. S. BUSINESS COLLEGE
CALL WASATCH 3951 SALT LAKE CITY

WASATCH PRODUCE
WHOLESALE AND RETAIL
Hay, Grain, Flour, Mill Stuff and Poultry Supplies
425 West Center St. Phone 480 Prove, Utah

Sanchez Mrs Parfiona r 610 W Center.
Sanders Fay painter rms 356 N 1st West.
Sanderson Ernest electn Werner-Pierson Ignition Co r 460 W 3d So.
Sanderson Margt student rms 357 E 1st So.
Sanderson Geo E chiro 315 N University av r same.
Sandmiere Arnold S opr D & R G rms 125 E Center.
SANITARY CLEANING & DYEING CO, Said S Bardwil Propr, Cleaning, Dyeing and Pressing, All Kinds of Repairing, We Specialize on Ladies Fine Garments, Work Guaranteed, Clothes Insured, 304 W Center, Tel 809. (See right side lines).
SANITARY MEAT CO (Frank Speckart, H E Hatton), We Have the Best the Market Affords, 82 W Center, Tels 81 and 84.
Sauer Elsie H clk Farrer Bros & Co b 146 N 4th West.
Sauer Robt H tchr B Y U r 146 N 4th West.
Sauls Kiefer sec to pres B Y U r 545 N University av.
Sawaya Geo J farmer r Pleasant View.
Saxey Ada b 289 E 4th No.
Saxey Carl slsmn r 444 S 2d East.
Saxey John propertymn Columbia Theatre r 289 E 4th No.
Saxey Lowell J b 289 E 4th No.
Saxey Mabel steno b 289 E 4th No.
Saxey Wendell student b 289 E 4th No.
Sayer Claude E moved to Los Angeles.
Schemensky Carl lab r Carterville.
Scherer Augusta (Provo Bakery) b 144 E 1st No.
Scherer Edwd r 144 E 1st No.
Scherer Josephine student b 144 E 1st No.
Scherer Karl W appr Provo Bakery b 144 E 1st No.
Schindle Mrs Gladys pianist Princess Theatre rms 745 N University av.
Schneider Walter died Aug 31 '19 age 26.
SCHOFIELD AUTO CO, Thomas L Schofield Pres, Warren C Adams V-Pres, John L Schofield Sec-Treas, 40 E 1st North, Tel 14.
Schofield John L sec-treas Schofield Auto Co r 146 N 3d East.
Schofield Lucy J (wid Thos J) r 895 N 1st East.
Schofield Thos L pres Schofield Auto Co r 450 E Center.
Schott Thos agt U Coal Route Ry r 361 W 7th So.
Schott Mrs Thos pres Nineteenth Century Club r 361 W 7th So.
Schulthess Heber B slsmn Taylor Bros Co rms 377 E 1st No.
Schwab Clothing Co Inc E J McArthur pres V E Davies v-pres J W Guy sec-treas University av n e cor Center.
Schweitzer Adolph C metermn U P & L Co r 142 N 1st East.
Scorup A Laverd student b 237 E Center.
Scorup Caroline student b 237 E Center.
Scorup Edna tchr b 237 E Center.
Scorup Emma J student b 237 E Center.
Scorup John A live stock 237 E Center r same.
Scorup Pearl A student b 237 E Center.

UTAH COUNTY MATTRESS FACTORY
MANUFACTURERS OF AND WHOLESALE DEALERS IN WOOL AND COTTON MATTRESSES
(See Adv. at Name). FACTORY 661 W. SECOND NORTH. TEL. 345

Chas. Peterson ALL KINDS Signs
20 Richards Street Salt Lake City

ANSON HATCH, Licensed Embalmer LILA M. HATCH, Assistant
HATCH UNDERTAKING COMPANY
A FULL LINE OF BURIAL SUPPLIES, AUTO EQUIPMENT
COURTESY AND SERVICE
PARLOR 47 NORTH 1ST WEST PHONE 532 PROVO, UTAH

Utah County Is the "Heart of Utah" In Natural Resources
DEVOTED TO THE BEST INTERESTS OF PROVO AND UTAH COUNTY
Provo Commercial Club
Elmo Cunningham, Executive Secretary Provo, Utah

Scorup Veda B student b 237 E Center.
Scott Andw H farmer r Lake View.
Scott Andw H jr lab r 1271 W 6th So.
Scott Andw P mech b 1271 W 6th So.
Scott Art D cashr Amer Ry Exp Co r 440 S 8th West.
Scott Arthell student b G C Scott.
Scott Chas K farmer r Lake View.
Scott Chris tailor Schwab Clo Co r 17 E 3d No.
Scott Chris jr advmn Irvine's b 17 E 3d No.
Scott Clyde meat ctr r State rd nr 6th So.
Scott Cora student b 1271 W 6th So.
Scott C E died Nov 10 '19 age 75.
Scott De Lilla student b G C Scott.
Scott Delose W student b 1229 W 6th So.
Scott Eliza B (wid Camby) r 356 S 8th West.
Scott Ethel student b C K Scott.
Scott Fawn E b 1229 W 6th So.
Scott Geo C farmer r Lake View.
Scott Geo C jr farmer b G C Scott.
Scott Geo E student rms 491 E 4th No.
Scott Harriet (wid Walter) r 18th West and 3d So.
Scott Harry student b 1407 W Center.
Scott Hattie b Mrs Harriet Scott.
Scott Henry W moved to Murray U.
Scott Howard farmer r 1229 W 6th So.
Scott Irvine student b 356 S 8th West.
Scott John A student b 369 W 2d No.
Scott Josephine student b G C Scott.
Scott Lamar farmer b A H Scott.
Scott Lida student b C K Scott.
Scott Lorea M opr Knight Woolen Mills b 1402 W 6th So.
Scott Loren E rms 724 S 11th West.
Scott Louis C farmer b L C Scott.
Scott Mrs Lucy jan Taylor Bros Co r 369 W 2d No.
Scott L Camby farmer r Lake View.
Scott Margt student rms 69 W 7th No.
Scott Marie student rms 69 W 7th No.
Scott Mary student b 1271 W 6th So.
Scott Maude L student b 17 E 3d No.
Scott May student b L C Scott.
Scott Morris S farmer b 1229 W 6th So.
Scott Mina student b 1402 W 6th So.
Scott Norman farmer b A H Scott.
Scott Park hlpr A F Ahlander b 1271 W 6th So.
Scott Pearl L died Oct 23, '19 age 32.
Scott Robt r 369 W 2d No.
Scott Robt E farmer r 1407 W Center.
Scott Ruby E smstrs b 1229 W 6th So.
Scott Ruth opr Knight Woolen Mills b 1402 W 6th So.
Scott Seth carrier P O r 1707 W Center.
Scott Trude farmer r 1703 W Center.
Scott Verna tchr b 356 S 8th West.
Scott Walter E mech rms 213 N 7th West.
Scott Walter T farmer r 1402 W 6th So.

SHOW CARDS CAR BANNERS LOBBY MATS 105 Keith Bldg. 246 S. Main
KIRKS KARD SHOP SIGNS—All Kinds Tel. Was. 2022 SALT LAKE

H. G. Blumenthal Company
Complete Line of Sanitary Plumbing, Fixtures, Pipe, Fittings, Valves, Etc.
Tel. 109 470-474 W. Center Street Provo, Utah

Scott Wayne missionary b 1229 W 6th So.
Scott Wm R painter r 369 W 2d No.
Scott Wm R jr student b 369 W 2d No.
Scott Winnie student b A H Scott.
Scott Zella steno b L C Scott.
Scott Zina clk b Harriet Scott.
SCOTTISH UNION & NATIONAL INS CO (Edinburgh, Scotland) Utah County Abstract Co Agts, 24 N University av.
Scoville Ernest L lab rms 532 S 4th West.
Scoville Harry E died Mar 12, '21 age 42.
Scoville Henry student rms 532 S 4th West.
Scoville Hyrum O lab rms 532 S 4th West.
Scow Irene maid 859 W Center.
Scowcroft Frank lab rms 567 N 3d East.
Seamount Gladys student b 39 E 7th No.
Seamount John B cond r 39 E 7th No.
Seamount Naomi student b 39 E 7th No.
Searle Chas D moved to Salt Lake City.
Searle Marion hostler rms 41 E 4th No.
Searle Robt M corpl Utah Natl Guard.
Second Ward Assembly Hall 680 W 3d So.
Second Ward Grocery (Chas Wells) 590 W 3d So.
Second Ward Relief Society Hall 256 S 6th West.
SECURITY FIRE INS CO, Dixon Real Est Co Agts, 236 W Center.
Seethaler Jos B meat ctr r 696 E Center.
Seethaler LaVon student b 696 E Center.
Sego Irrigation Co P G Peterson Sec 8 W Center.
Selby H Kath tchr High Schl rms Lamar Hotel.
Selck Albt plmbr r 333 W 1st No.
Selck Esther (wid Arch) rms 210 E 7th No.
Selch Wm A died Feb 18, '21 age 27.
Sellers Archie lab r 184 E 3d No.
Sellers Garnett wringer Troy Lndry b 184 E 3d No.
Sellers Jarvis N driver J M Booth b 184 E 3d No.
Sellers Mary E student b 184 E 3d No.
Senhouse Mrs Amanda rms 491 S 2d West.
SENIOR MRS LAURA, Dressmaking, Plain and Fancy Sewing, Hemstitching, Picoting, Pleating, Buttons Made, Embroidery, Altering a Specialty, 33½ N University av, Tel 197.
Senior Louis S b 881 E Center.
Senior Oliver r 881 E Center.
Servoss Roy S eng r n s W Center 3 w of r r tracks.
Seventh Day Adventist Church 150 N 1st West.
Severson Chris lab r 91 N 5th West.
Sevy Mary student b 211 N University av.
Sevy Thos livestock 211 N University av r same.
Sevy Verne M student b 211 N University av.
Sevy Wendell C student b 211 N University av.
Shand Patk D train mstr rms 289 E 4th No.
Sharp Frank moved to Pocatello Ida.
Sharp Mrs Nellie r 91 S 6th East.
Shaw Jessie M died May 8, '19 age 33.
Shaw Jos J farmer r Lake View.

DIRECTORIES OF EVERY CITY IN THE UNITED STATES AND CANADA FOR SALE
R. L. POLK & CO.
615 DOOLY BLDG.
Salt Lake City

KEEP YOUR FIRM BEFORE HIM!
The man whom you wish to reach will read your message in this Directory. Specify Polk's Directory in your Adv Expenditures

SEE OUR AGENT IN YOUR TOWN
Utah Home Fire Insurance Co.
Over 35 Years of Service Salt Lake City

The Provo Herald HAS THE LARGEST CIRCULATION AND CARRIES THE MOST ADVERTISING
Delivered at Your Home by Carrier

Shaw June steno Startup Candy Co b J J Shaw.
Shaw Kenneth farmer b J J Shaw.
Shaw Lavard missionary b J J Shaw.
Shea Mary (wid Michl M) r 141 E 1st So.
Sheeham Leo M driver rms 190 S 5th West.
Shelley Maida steno Co Recorder b American Fork.
Shelton Dora nurse 41 W 5th No rms same.
SHERIFF'S OFFICE, J D Boyd Sheriff, Court House, Tel 10-F-2.
Sheya Celia student 120 S University av.
Sheya Jas farmer r 120 S University av.
Sheya Rose b 120 S University av.
Sheya Skekrey farmer b 120 S University av.
Shields Edwd H swchmn r 698 S 2d West.
Shill Mrs Prilla F (Ladies Floral) r 258 N 4th West
Shill Jos C delmn Ladies Floral b 258 N 4th West.
Shill Orson O driver r 258 N 4th West.
Shipman Rollo V (Provo Bakery) r 128 E 1st No.
Shoutz Max candymkr r Temple Hill.
Shugart Susan died Oct 21 '19 age 62.
Shurtliff Guy E firmn Mental Hosp r 584 W 2d So.
Sidwell Alfd S hostler L A & S L rms 89 N 2d West.
Silver Apartments 6th West and 1st No.
Simmons Art B custodian The Tabernacle r 54 W 1st So.
Simmons Art J slsmn Fletcher & Thomas rms 214 S 3d West.
Simmons Bruce clk b 550 W 2d So.
Simmons Donna C student b 550 W 2d So.
Simmons Mrs Emma r 463 E 1st No.
Simmons Etta usher Princess Theatre b 54 W 1st So.
Simmons Lola foreldy Startup Candy Co b 54 S 1st West.
Simmons Marcellus C bkpr b 550 W 2d So.
Simmons Mrs Polly r 550 W 2d So.
Simmons Rachel S student b 54 W 1st So.
Simmons Rondo A agt Culmers Oil Co r 554 S 3d East.
Simmons Wm clk b 54 W 1st So.
Simons Blaine G farmer r 1180 N 5th West.
Simonson John M mach L A & S L rms Hotel Roberts.
Singer Sewing Mach Co Wm F Foote mgr 97 N University av.
Singleton Albt died Mar 28 '21 age 77.
Singleton Albt T floormn Telluride M Co b 305 N 5th West.
Singleton Arvilla student b 305 N 5th West.
Singleton Clyde S bkbndr New Century Ptg Co r 438 W 3d So.
Singleton C R firmn U Coal Route Ry rms 560 S 2d West.
Singleton Earl W hlpr Hoover Candy Co b 710 W 3d So.
Singleton Elmer C mech Telluride M Co b 305 N 5th West.
Singleton Fawn student b 710 W 3d So.
Singleton Fred jan High Schl r 710 W 3d So.
Singleton F Orville prsmn New Century Ptg Co b 710 W 3d So.
Singleton Harold student b 305 N 5th West.
Singleton Josephine opr Tel Co b 305 N 5th West.
Singleton Leonard R prsmn New Century Ptg Co b 710 W 3d So.
Singleton Lloyd D driver r 542 N 6th West.
Singleton Mamie C (wid Albt) r 305 N 5th West.
Sioux Mines Co Reed Smoot pres 11 Knight Blk.

Provo Commercial Club
ARE YOU A MEMBER? IF NOT JOIN NOW

Utah Timber & Coal Co.
All the BEST Kinds of COAL Fuel, Kindling, Etc.
150-160 W. 5TH NORTH ST. TEL. 232 PROVO, UTAH

Sixth Ward Assembly Hall 230 W 3d So.
Sixth Ward Grocery (W H Williams) 527 S 3d West.
Skaggs Cash Stores H L Brown mgr 247 W Center.
Skinner Alonzo farmer r Lake View.
Skinner Amos P farmer r Provo Bench.
Skinner Austin lab r 782 N 2d East.
Skinner Chas lab b 386 N 8th West.
Skinner Mrs Christina laund r 181 W 1st No.
Skinner David V farmer r Provo Bench.
Skinner David V jr farmer r Provo Bench.
Skinner Delos C b 782 N 2d East.
Skinner Delos C lab b 269 N 1st West.
Skinner Drucilla dom b 782 N 2d East.
Skinner Ephraim lab r 386 N 8th West.
Skinner Esther W student b D V Skinner jr.
Skinner Ethel weaver Knight Woolen Mills b 386 N 8th West.
Skinner Hyrum H clk r 181 W 1st No.
Skinner Jeanette b 782 N 2d East.
Skinner Jesse lab r 243 W 3d No.
Skinner Jesse lab b 181 W 1st No.
Skinner Leo lab r 615 N 6th West.
Skinner Leo lab b 181 W 1st No.
Skinner Margt student b D V Skinner jr.
Skinner Martha V student b 181 W 1st No.
Skinner Millie b 386 N 8th West.
Skinner Morgan farmer r Provo Bench.
Skinner Rhoda L spinner Knight Woolen Mills b 386 N 8th West.
Skinner Saml H farmer b S N Skinner.
Skinner Saml N farmer r Provo Bench.
Skinner Sterling H lab b 181 W 1st No.
Skinner Vern farmer b Morgan Skinner.
Skinner Wm J lab r 269 N 1st West.
Skousen Richd W tmstr r Grand View.
Slack Dora tchr b H L Slack.
Slack Ellis storekpr U P & L Co b Pleasant View.
Slack Horace L farmer r Pleasant View.
Slack H Le Roy tchr High Schl r 47 W 7th No.
Slack Ida student b H L Slack.
Slack Irvin J student b H L Slack.
Slack May student b 1050 W 1st No.
Slack Orson M clk U P & L Co r 1050 W 1st No.
Slater Benj F lab r 651 W Center.
Slater Chas W farmer r 257 W 5th So.
Slater Jessie b 257 W 5th So.
Slater Lila b 651 W Center.
Slater Lila J steno b 664 E 2d So.
Slater Vincent mech Superior Motor Co b 257 W 5th So.
Slater Virdie b 257 W 5th So.
Slaton Geo student rms 357 E 1st So.
Small Charlotte finisher Knight Woolen Mills b 990 W 2d So.
Small Geo H bowling alley r 990 W 2d So.

BLUE CAR TRANSFER CO.
Stand 97 West Center St.
Phone 294
WE HAUL ANYTHING ANYWHERE
Provo, Utah

DESERET NEWS
UTAH'S LEADING EVENING NEWSPAPER
71 YEARS OF UNFAILING DEPENDABILITY
2 S. Main St. Salt Lake City

CARELESS HANDLING HAS DONE MORE TO RUIN FURNITURE THAN NATURAL WEAR AND TEAR. WE MOVE YOUR FURNITURE ANY DISTANCE LOW RATES. STORAGE IN SAFE WAREHOUSE
HARDY - MADSEN TRANSFER CO.
TELS. 148, 570-J, 389-J 27 N. SECOND WEST, PROVO

Taylor Bros. Company
THE BIG DEPARTMENT STORE
DRY GOODS AND MENS' CLOTHING

Small Owen student b 990 W 2d So.
Small Seldon student b 990 W 2d So.
Smart Athos P driver b 112 W 4th No.
Smart Bayliss B lab b 112 W 4th No.
Smart Edwin H died May 21 '20 age 45.
Smart Eliz died Jan 21 '21 age 80.
Smart Fred S slsmn r 769 N 2d East.
Smart Fred W real est r 112 W 4th No.
Smart Hazel E clk Wood-Clifton Co b 112 W 4th No.
Smart Henrietta (wid Edwin H) tchr Parker Schl rms 387 N 1st East.
Smart Hezekiah B dyer r 54 E 8th No.
Smart Leah R clk U S Rec Service b 112 W 4th No.
Smart May student b 769 N 2d East.
Smart Muriel student rms 387 N 1st East.
Smart Orena tchr b 54 E 8th No.
Smart Wayne M student rms 387 N 1st East.
Smith Aaron slsmn r 176 W 3d No.
Smith Aaron E formn L A & S L r 270 E 1st So.
Smith Abbie student rms 456 N 2d East.
Smith Abraham L farmer r 921 N 5th West.
Smith Ada student rms 320 N 2d East.
Smith Albt (Smith Bros) rms Legion Hotel.
Smith Alice maid 289 E Center.
Smith Mrs Arettie r Pleasant View.
Smith Beatrice tchr b R D Smith.
Smith Benj F died Aug 28 '19 age 53.
SMITH BROS (Jesse L and Albert), Successors to J C Miller, A Modern and Fully Equipped Garage and Auto Repair Shop and Service Station, 159-161 W Center, Tel 601.
Smith Carlos firmn r 394 W 4th So.
Smith Chas firmn U Coal Route Ry.
Smith Clara weaver b T J Smith.
Smith Clarence farmer b 979 N 5th West.
Smith Cleo b 921 N 5th West.
Smith C A lab Provo Brick & T Co rms 1014 W Center.
Smith Daresa E died Mar 21 '19 age 28.
Smith Donald died Apr 29 '19 age 43.
Smith Doris C (wid Jas W) clk Farrer Bros & Co r 188 N 4th West.
Smith Earl farmer rms Legion Hotel.
Smith Ella b R D Smith.
Smith Ephraim J farmer r 979 N 5th West.
Smith Esther M died Dec 20 '19 age 53.
Smith Etta student rms 359 E 2d No.
Smith Fay L lab Provo Brick & T Co b 921 N 5th West.
Smith Frank farmer b 979 N 5thWest.
Smith Frank M insp b 169 W 1st No.
Smith Geo lab r 77 W 2d No.
Smith Geo lab b 625 N 6th West.
Smith Geo A clk Taylor Bros Co r 258 W 2d No.
Smith Geo E clk rms 443 N 2d East.
Smith Geo R mech r 538 S 6th West.

RUSSON INVESTMENT CO. 211 Kearns Bldg. Phone Was. 2547
FARMS AND RANCHES FOR SALE Salt Lake City

Dr. H. G. Lathrop, CHIROPRACTOR
44 West Center St. Provo, Utah

Smith Golden caller b Jane Smith.
Smith Hank V (Legion Hotel and billiards) r 18 N 1st West.
Smith Hattie student b T J Smith.
Smith Hazel student b 176 W 3d No.
Smith Hazel student rms 47 W 7th No.
Smith Herman G firmn rms 493 S 1st East.
Smith Mrs Hester moved to Salt Lake City.
Smith Hyde lab r 625 N 6th West.
Smith Hyrum F attdt Mental Hosp r 266 W 3d So.
Smith Jas A mach L A & S L rms 356 N 1st West.
Smith Jas H clk Hank Smith b 18 N 1st West.
Smith Jas H farmer r Pleasant View.
Smith Jane (wid Josiah) r Provo Bench.
Smith Jesse L (Smith Bros) r 161 W Center.
Smith Jessie b 625 N 6th West.
Smith John A r 230 S 2d East.
Smith John R farmer r 156 W 2d No.
Smith John S sec-treas-mgr Knight Woolen Mills r 162 S University av.
Smith John W farmer r Grand View.
Smith Jos A carp r 1200 W Center.
Smith Jos V fisherman r 772 W Center.
Smith Josiah lab b Jane Smith.
Smith Josie tchr rms 366 N 2d East.
Smith Kate student rms 319 E 1st No.
Smith Le Vond b 625 N 6th West.
Smith Lee mech Star Garage r 331 N 1st East.
Smith Leona cashr Taylor Bros Co b 258 W 2d No.
Smith Le Roy student rms 632 N 1st East.
Smith Lorna steno M M Larson b 258 W 3d No.
Smith Levish mangler Troy Lndry b 156 W 2d No.
Smith Lynn B mach L A & S L rms 55 W 2d No.
Smith Margt student rms 15 E 4th No.
Smith Marie student b 394 W 4th So.
Smith Marie student rms 38 E 5th So.
Smith Marie student rms 161 E 5th So.
Smith Mary (wid John) r 901 N 1st East.
Smith Mary A (wid Jos E) rms 113 E 8th No.
Smith May opr Knight Woolen Mills b T J Smith.
Smith May M b 979 N 5th West.
Smith Mazzie maid 383 E 2d So.
Smith Melba opr b 169 W 1st No.
Smith Melvin D mech J C Miller r 253 N 2d West.
Smith Meryl b 921 N 5th West.
Smith Minnie died Jan 24 '19 age 48.
Smith Nina student rms 485 E 6th No.
Smith Peter died July 14 '19 age 48.
Smith Mrs Rachel D r Provo Bench.
Smith Ralph G missionary b 266 W 3d So.
Smith Robt G brkmn r 251 S 4th West.
Smith Roy E lab rms 214 N 5th East.
Smith Ruby E student rms 312 N 4th East.

SANITARY CLEANING & DYEING CO.
Said S. Bardwil, Proprietor
We Specialize on Ladies' Fine Garments
Clothes Insured
Work Guaranteed
CLEANING, DYEING AND PRESSING
All Kinds of Repairing
"For the Better Service" Call Up 809
304 West Center Street Provo, Utah

THE SALT LAKE TRIBUNE
Maintains a Delivery Service in Provo and All Other Important Towns in Utah
Order the TRIBUNE from the Local Agt.

UNCLE JESSE KNIGHT'S
SPRING CANYON COAL
ORDER FROM YOUR DEALER

HOOVER'S "Mt. Timpanogos Chocolates and Candies"
MOUNTAIN HIGH AND QUALITY
MANUFACTURED BY
HOOVER CANDY CO. Tel. 540 Provo, Utah

Smith Ruth b 625 N 6th West.
Smith Ruth clk b 266 W 3d So.
Smith Ruth student rms 320 N 2d East.
Smith Ruth student rms 41 E 4th No.
Smith Ruth student rms 57 S 2d East.
Smith Thos J farmer r Carterville.
Smith Walter L died Aug 18 '19 age 39.
Smith Wm E swchmn r 169 W 1st No.

SMOOT ABRAHAM O, Postmaster, r 431 W Center, Tel 83-R.
Smoot Clara E student rms 488 E 6th No.
Smoot Earl mech b 385 S 3d East.
Smoot Earl B appr L A & S L r 126 W 1st So.
Smoot Harlow E broker r 183 E 1st So.

SMOOT LUMBER CO, O A Spear Pres, Duval Jackson V-Pres, A C Vickery Sec and Mgr, Arthur Craven Treas and Supt of Mill, 598 S University av, Tel 20. (See right side lines).
Smoot Orson P mgr Bonneville Lbr Co r 385 S 3d East.

SMOOT HON REED (Smoot & Spafford), U S Senator, Pres Provo Coml & Sav Bank, r 183 E 1st South, Tel 88.
Smoot Reed Building 74-80 N University av.
Smoot Wilford r 538 N 5th East.
Smoot Wm farmer r 588 N 5th East.

SMOOT LUMBER COMPANY
WHOLESALE AND RETAIL
GENERAL BUILDING MATERIAL

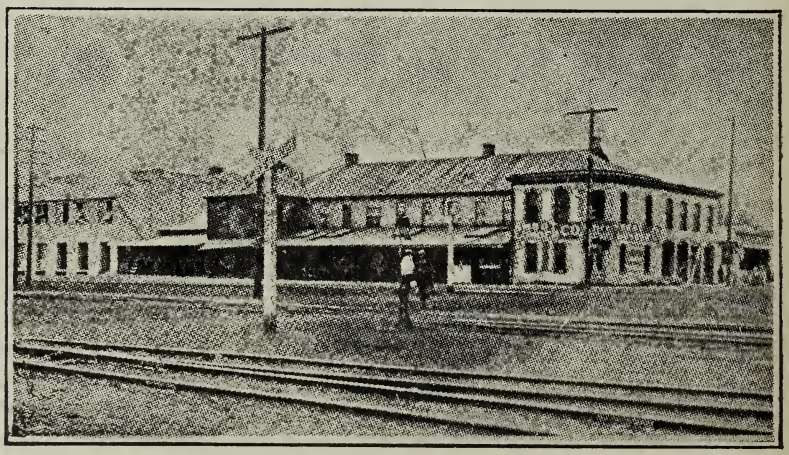

Phones 20 and 40 PROVO, UTAH
Office and Yard, Opposite R. R. Freight Depots

Heber J. Grant, President Lorenzo N. Stohl, 2nd V-Pres. and Mgr.
BENEFICIAL LIFE INSURANCE CO.
VERMONT BUILDING, 47 WEST SOUTH TEMPLE ST.
TELEPHONE WASATCH 2999 SALT LAKE CITY, UTAH

UTAH COUNTY ABSTRACT CO.
Oldest Established PROVO Longest Experienced
CONVEYANCING—LOANS—INSURANCE

SMOOT & SPAFFORD (Reed Smoot, W K Spafford), Coal Dealers, City Office Provo Coml & Savings Bank, Main Office and Yard 502 S University av, Tel 17. (See back cover).
Sneddon Chas student rms 70 E 2d So.
Snelgrove Chas R (Alpine Ice Cream Co) r 89 N 2d West.
Snell Wm H tchr B Y U r 777 N 4th East
Snelson Dewey lab L A & S L rms 316 S 4th West.
Snelson H C brkmn U Coal Route Ry.
Snow Albt moved to Buhl Ida.
Snow Anna G (wid John L) r Provo Bench.
Snow Arletta B died Apr 15 '29 age 62.
Snow Arlington jan Maeser School r 100 S 7th East.
Snow Carl D b 210 S 7th East.
Snow Clark A (Snow & Beesley) r 210 S 7th East.
Snow Dallas D student b 100 S 7th East.
Snow Donald C carp r 417 E 7th No.
Snow Donald D student b 100 S 7th East.
Snow Emma student b 487 N 3d East.
Snow Ethel A b 210 S 7th East.
Snow Gardner D farmer b 1063 N 5th West.
Snow Geo W blksmth r 845 N 5th West.
Snow Hannah S (wid Dominicus) r 1063 N 5th West.
Snow Harrison farmer r Carterville.
Snow Harry student rms 285 E 1st So.
Snow Hazel student rms 410 S 3d West.
Snow Ida M clk D L Van Wagenen b 622 W 5th So.
Snow Irvin student b 417 E 7th No.
Snow Jas C patrol Police Dept r 118 S 6th East.
Snow Jas I farmer b 1063 N 5th West.
Snow Jas J student b 649 E 3d No.
Snow Janet E died Sept 7 '19 age 73.
Snow John C carp r 622 W 5th So.
Snow Josephine (wid Jas E) r 563 E 3d No.
Snow Le Roy clk b 622 W 5th So.
Snow Levi C tmstr r 367 S 7th East.
Snow Lucile M b 468 E 2d No.
Snow Mabel student rms 56 S 6th East.

Reed Smoot W. K. Spafford
SMOOT & SPAFFORD
Dealers In
CASTLE GATE, CLEAR CREEK, PEERLESS, STANDARD, KING, SMITHING COAL, COKE AND KINDLING WOOD
City Office: Provo Commercial & Savings Bank
Main Office and Yards: 502 S. University Ave.
PHONE NO. 17 PROVO, UTAH

BUSTER BROWN SHOE STORE
"Where Quality Counts We Win"
EXPERT REPAIRING HOSIERY TOO
Phone 707
168 West Center St. Provo, Utah

STRAND THEATRE
THE BEST FIRST RUN PICTURES ONLY
R. E. SUTTON, Mgr. 150 W. CENTER PROVO, UTAH

Barton Furniture Co.
STOVES, RANGES, LINOLEUMS
28-32 N. University Av. Provo

Provo Commercial Club
Utah County is the "Heart of Utah" in Natural Resources
DEVOTED TO THE BEST INTERESTS OF PROVO AND UTAH COUNTY
Elmo Cunningham, Executive Secretary Provo, Utah

Snow Mamie student rms 446 S 3d East.
Snow Margt student rms 160 S 1st East.
Snow Mary E (wid Don C) r 731 E 3d So.
Snow Maude (wid Warren E) r 147 S 8th West.
Snow Mrs Nellie D agt r 100 S 7th East.
Snow Pearl tchr B Y U b R C Snow.
Snow Philip L student b 367 S 7th East.
Snow Ray E (Provo Bicycle Co) r 555 N 5th West.
Snow Reed cementwkr b 147 S 8th West.
Snow Reed S student rms 260 E 4th No.
Snow Reva H student b 468 E 2d No.
Snow Richd C farmer r e of State rd nr 6th So.
Snow Robt D lab r 385 S 7th East.
Snow Roswell supt Water Works r 468 E 2d So.
Snow Ruth E student rms 137 S 5th West.
Snow R Alton lab b 468 E 2d No.
Snow Scott died Feb 2 '20 age 30.
Snow Spence D farmer b 845 N 5th West.
Snow Spencer J painter r 290 N 1st East.
Snow Valera opr Tel Co b 417 E 7th No.
Snow Warren died Sept 8 '20 age 54.
Snow Wesley L student b 367 S 7th East.
Snow Wm J tchr r 487 N 3d East.
Snow Wm J jr student b 487 N 3d East.
Snow W Art lab r 649 E 3d No.
Snow & Beesley (C A Snow L L Beesley) concrete vaults 240 S 7th East.
Snyder Albt F r Provo Bench.
Snyder Edith (wid Simon) attdt Mental Hosp r 388 N 5th East
Snyder Edith student rms 906 E Center.
Snyder Elmer A formn r 364 E 2d So.
Snyder Elvin farmer r Vineyard.
Snyder Elwin b A F Snyder.
Snyder Mrs Emma N hlpr Crawfords Ideal Hair Bazaar r 364 E 2d So.
Snyder Erma rms 906 E Center.
Snyder Essie b A F Snyder.
Snyder Geo E slsmn r 38 W 4th No.
Snyder Helena student b 38 W 4th No.
Snyder Jas E contr 984 E Center r same.
Snyder Jas H carp r 85 E 6th No.
Snyder Jas W farmer r Vineyard.
Snyder Jane B (wid Jas C) rms 91 E 3d No.
Snyder Jennie I b 984 E Center.
Snyder John E farmer r 218 N 7th East.
Snyder Karl carp b 85 E 6th No.
Snyder Leon student rms 243 E 7th No.
Snyder Mamie E b 85 E 6th No.
Snyder Margt student b 984 E Center.
Snyder Marie student rms 571 E 5th So.
Snyder May opr Knight Woolen Mills.
Snyder Thelma clk rms 906 E Center.

TELLURIDE MOTOR CO.
Distributors Buicks, Nationals, G. M. C. Trucks, Parrett Tractors
57-71 West Center St. Provo, Utah

PROVO CONSOLIDATED REAL ESTATE COMPANY
Real Estate, Loans, Farms, Ranches, Rentals
"WE SELL THE EARTH AND INSURE ITS CONTENTS"
T. H. HEAL, Manager
182 W. Center Phone 6 Double 8 Provo, Utah

Snyder Wayne mech rms 906 E Center.
Solomon see Salomon.
Somo John B insp rms 92 S 2d West.
Somo Marion J rms 92 S 2d West.
Sorensen Arch R mining r 769 W 4th No.
Sorensen Chris farmer r Vineyard.
Sorensen Electa nurse Provo Gen Hosp b 1219 W 6th So.
Sorensen Jens C moved to Salt Lake City.
Sorensen Mabel steno b Chris Corensen.
Sornsen Marie S (wid Nels) b 241 W 5th No.
Sorensen Ole lab r 241 W 5th No.
Sorensen Ole V farmer r 840 E 3d So.
Sorensen Rulon R lab b 1219 W 6th So.
Sorensen Vesta O emp Knight Woolen Mills b 1219 W 6th So.
Sorensen Walter W welder L A & S L r 1219 W 6th So.
Sorenson Anna E student b 86 E 5th No.
Sorenson Dora J student b 86 E 5th No.
Sorenson Edwd M mason Provo Brick & T Co rms L I Haws.
Sorenson Eva moved to Salt Lake City.
Sorenson Jas B farmer r 86 E 5th No.
Sorenson Nels P farmer r 231 E 2d No.
Sorenson Rosetta student b 86 E 5th No.
Sorenson Zella student b 86 E 5th No.
Sorosis Club Mrs Vivia T Hedquist pres 32 N 2d East.
Soulier Henry farmer r Grand View.
Soulier Wm farmer r Grand View.
Souter Andw M missionary r 992 W 5th So.
SOUTER ELIZ, Society Editor Provo Herald, Bookkeeper Singer Sewing Machine Co, b 992 W 5th South.
Souter Jennie hemstitcher Singer Sew Mach Co b 992 W 5th So.
Southwell Rachel died May 26 '19 age 80.
Sowards Willard L bkpr Barton Furn Co r 392 E 5th No.
Spafford Emma steno b 128 E Center.
Spafford Harold S lab b 128 E Center.
Spafford Jesse W student b 128 E Center.
Spafford Reed student b 128 E Center.
Spafford Willis E moved to Salt Lake City.
SPAFFORD WILLIS K (Smoot & Spafford), 502 S University av, Tel 17, r 128 E Center, Tel 393-W.
Spalding Cisco appr Meredith Cycle Co b 73 N 3d East.
Spalding Faye student b 73 N 3d East.
Spalding Norman C vet surg 72 N 3d East r same.
SPANISH FORK SHEET METAL WORKS (Lewis Jacobsen), Practical Tinners and Sheet Metal Workers, Spanish Fork, Tel 66.
Sparks Bessie student b 415 S University av.
Sparks Edwin H slsmn r 415 S University av.
Sparks Loraine student b 415 S University av.
Sparks Sherman student b 415 S University av.
Speakman Danl ctr University Gro r 56 N 3d East.
SPEAR OSCAR A, Pres Smoot Lumber Co, r 190 S 2d East, Tel 745.

DIRECTORIES OF EVERY CITY IN THE UNITED STATES AND CANADA FOR SALE
R. L. POLK & CO.
615 DOOLY BLDG.
Salt Lake City

HARPER BROTHERS
LEGAL PRINTERS
448-450 CHURCH ST.
SAL LAKE CITY.
LONG DISTANCE
PHONE WASATCH 1840

SEE OUR AGENT IN YOUR TOWN
Utah Home Fire Insurance Co.
Over 35 Years of Service Salt Lake City

The Provo Post
UTAH COUNTY'S LEADING NEWSPAPER
It's Circulation is a Power that May Be Used with Profit

Spears Edna student rms 338 S 2d West.
Speckart Frank (Sanitary Meat Co) r 266 N 3d East.
Spencer Ethel S (wid Clay) librn High Schl rms 356 S 8th West.
Spencer Frank jr fruitgrower r n s W Center 1 mi w r r tracks.
Spencer Mary (wid Frank) b Frank Spencer jr.
Spencer School Provo Bench.
Sperry Eliza M died Jan 31 '20 age 83.
Sperry Willamette student b 688 N 5th East.
Sperry Willis E blrmkr L A & S L r 688 N 5th East.
SPRING CANYON COAL CO, 12 Knight Blk.
Springmeyer Henry L (Alpine Ice Cream Co) r 89 N 2d West.
Springville-Mapleton Sugar Co W Lester Mangum mgr 12 Knight Blk.
Sprowl Elmo C rms 240 N University av.
Sprowl Mrs Jeanette tchr rms 240 N University av.
Spurrier Kenneth student b 624 E 3d So.
SPURRIER DR R LESTER, D C, Palmer Graduate Chiropractor, Office Hours 2 to 5 p m, 6 to 7:30 p m, 29-31½ N University av (over Farrer Bros), Tel 126, r 624 E 3d South, Tel 743-W.
Spurrier Zenith steno Baker & Baker b 624 E 3d So.
Stacks Eugene F moved to Ogden.
Stagg Aletha student b 309 N 4th West.
Stagg David city road supvr r 309 N 4th West.
Stagg Henry J agt S L & U Ry r 862 W 5th So.
Stagg Leona clk b 399 N 4th West.
Stagg Marie tchr Parker Schl b 309 N 4th West.
Stagg Myrtle M clk b 309 N 4th West.
Stagg Ruth student b 309 N 4th West.
Stagg Veda dipr Hoover Candy Co b 309 N 4th West.
Stamp Mrs Anna ironer Troy Lndry r 368 E 5th So.
Stamp Weston collr b 368 E 5th So.
Stanley Roy C mach rms 392 S 2d East.
Stanton Wm D student rms 914 N University av.
Star Garage (Albt Stieneckert) 155 N University av.
Star Wm B cond rms 184 S 1st West.
Stark Lilly S died Apr 29 '20 age 67.
Starr Jane J jan Federal Bldg b 112 S 5th West.
Starr John A hlpr L A & S L r 127 S 8th West.
Starr Laura A (wid John) r 112 S 5th West.
Starr Mildred student rms 590 W 3d So.
Startin Fredk farmer r Lake View.
Startin Genevieve student b Fredk Startin.
STARTUP CANDY CO, G A Startup Pres, H W Startup V-Pres, W J Startup Treas, Albert Jefferies Sec, Mfrs, Jobbers and Wholesale Confectioners, 558 S 1st West, Tel 18.
Startup Ethel R b 260 S 1st West.
Startup Geo A pres Startup Candy Co r 260 S 1st West.
Startup G Henry clk Startup Candy Co b 260 S 1st West.
Startup Hagar (wid Wm D) r 290 W 1st So.
Startup Harriet died Jan 22 '20 age 72.

Provo Commercial Club
ARE YOU A MEMBER? IF NOT JOIN NOW

MOE & ADAMSON
CONTRACTORS OF
Sanitary Plumbing, Steam, Vapor, Hot Water and Warm Air Heating
53 NORTH 1ST WEST PHONE 748 PROVO, UTAH

Startup Harry W v-pres Startup Candy Co r 345 S 1st West.
Startup Helen student b 345 S 1st West.
Startup Naomi student b 345 S 1st West.
Startup W Daw clk Startup Candy Co b 260 S 1st West.
Startup Wm J treas Startup Candy Co b 290 W 1st So.
State Bank Building 75 N University av.
STATE BANK OF PROVO, W H Brereton Pres, John Roundy V-Pres, Alva Nelson Cashr, Julian F Greer Asst Cashr, 75 N University av, Tel 16. (See adv).
State Fish Hatchery Claudius Walich supt State rd 4 mi s w of city.
State Mental Hospital Dr G E Hyde supt E end Center.
Stebbins Lizzie V died Mar 25 '19 age 41.
Steedman Andw K miner rms 444 W 2d No.
Steel Geo student b 269 S 4th East.
Steel Grace opr Tel Co b 269 S 4th East.
Steel Mary E (wid Saml C) r 269 S 4th East.
Steel Oliver T [illegible] b 269 S 4th East.
Steel Ruia opr Tel Co b 269 S 4th East.
Steele Brigham farmer r Provo Bench.
Steele Jesse P died June 10 '20 age 91.
Steele Leland farmer b Brigham Steele.
Steele Leo farmer b Brigham Steele.
Steele Robt farmer b Brigham Steele.
Steffen Oscar F moved to Casper Wyo.
Stein Eliz B (wid John E) r 443 N 2d East.
Stein Geo clk Taylor Paper Co b 443 N 2d East.
Stein Gertrude L cashr Hub Clo Store b 453 N 2d East.
Stein J Edwin bkpr Knight Inv Co r 345 W 3d No.
Stein Redvers W mech r Belmont Apts.
Stein Saml painter Provo Auto Paint Shop b Belmont Apts.
Steineckert Geo shoemkr r 342 E 5th No.
Steineckert Henry musn b 342 E 5th No.
Steineckert Mrs Mary S laund r 342 E 5th No.
Steinman Geo lab rms 15 E 4th No.
Stephens Fred mach L A & S L r 152 E 5th So.
Stephens Wm J died June 2 '19 age 38.
Sterling Ellen E died Feb 9 '20 age 23.
Sterling Mark R b 55 N University av.

State Bank of Provo
PROVO, UTAH
Capital, Paid Up, $25,000.00 Surplus, $25,000.00
DIRECTORS:
W. H. BRERETON, President, JOHN ROUNDY, Vice-President
ALVA NELSON, Cashier J. F. GREER, Asst. Cashier
E. E. Corfman, R. W. Brereton, N. C. Spalding
H. E. Hoagland. J. A. Randall.

FARRER BROS. CO. SUITS-CLOAKS-SHOES
SUPERIOR DRY GOODS
29-31 N. UNIVERSITY AVENUE PROVO

DESERET NEWS
UTAH'S LEADING EVENING NEWSPAPER
71 YEARS OF UNFAILING DEPENDABILITY
2 S. Main St. Salt Lake City

W. H. RAY **UTAH REAL ESTATE**
MORTGAGES FOR SALE NETTING 8% INTEREST
78 N. University Av. **Provo, Utah**

CHRISTENSEN CO. CLOTHING
MEN'S FURNISHINGS, SHOES, HATS, ETC.
154 WEST CENTER STREET, PROVO

Sterling Robt A ctr Provo Meat & Pkg Co r 55 N University av.
Stevens Clifford R cook Henriods Sanitary Cafe r 471 E 6th No.
Stevens Ezra A lab L A & S L r 487 N University av.
Stevens Geo T moved to Hurricane U.
Stevens Mary E (wid Jas) rms 480 W 1st No.
Stevens Rava student b 113 E 7th No.
Stevenson Della student b 146 E 4th So.
Stevenson Della H died Oct 3 '20 age 40.
Stevenson Isabell died Dec 12 '20 age 88.
Stevenson Jos E firmn U Coal Route Ry r 146 E 4th So.
Stevenson Roy student rms 58 W 3d So.
Stewart Alma hlpr L A & S L rms 460 W 1st So.
Stewart Anna student rms 126 S 1st East.
Stewart Melissa R (wid Andw J) r 285 S 5th West.
Steart Earl C hlpr L A & S L r 70 E 4th So.
Stewart Edmond farmer r 391 W 5th No.
Stewart Eloise student b 646 E Center.
Stewart Erwin A student b 460 W 1st So.
Stewart Frank contr 15 E 4th No rms same.
Stewart Fred G died Feb 12 '21 age 35.
Stewart Helena student b 38 W 4th No.
Stewart John C b 460 W 3d So.
Stewart John L b 391 W 5th No.
Stewart John R (Stewart & Stewart) r 460 W 3d So.
Stewart Kilton R student b 460 W 3d So.
Stewart La Von student b 460 W 1st So.
Stewart Louis r 694 W 5th So.
Stewart Louis A hlpr r 460 W 1st So.
Stewart Malakiah died Nov 20 '19 age 72.
Stewart Margt A smstrs rms 92 E 4th So.
Stewart May student rms 327 W 1st So.
Stewart Rose Y (wid Andw J) City Treas r 38 W 4th No.
Stewart Scott P (Stewart & Stewart) r 646 E Center.
Stewart S Paul studen b 646 E Center.
STEWART & STEWART (S P and J R), Civil and Mining Engineers, U S Mineral Surveyors, Patent Surveys and Reports on Mines, Reinforced Concrete Design and Construction, Farm Surveys and Drainage Work, Room 2 Knight Blk, Tel 49.
Stiehl see Steel.
Stieneckert Albt (Star Garage) r 471 E 4th No.
Stockstead Alice nurse Provo Gen Hosp rms 251 S 4th West.
Stockstead Hazel student rms 251 S 4th West.
Stoddard Arvin N hlpr L A & S L r 664 E 2d So.
Stoddard Kath student b 664 E 2d So.
Storrs Jas R mech r 268 N 3d West.
Storrs Roy W mech Schofield Auto Co r 685 E 3d So.
Stott Carl student rms 179 E 8th No.
Stout Alfd F pdlr r 890 S 1st East.
Stout Chas W died Jan 13 '20 age 43.
Stout Clinton T carp r 890 S 1st East.
Stout Clinton T jr carp b 890 S 1st East.

CONSOLIDATED WAGON & MACHINE CO.
Agricultural Machinery, Carriages and Wagons
255 WEST CENTER ST. **PROVO, UTAH**

DIXON REAL ESTATE CO.
The Firm With An Established Reputation
Real Estate, Loans, Insurance, Bonds, Investments That Guarantee Regular Dividends
TEL. 75 Farmers & Merchants Bank Bldg. Provo, Utah

Stout Elmer b 890 S 1st East.
Stout Homer B slsmn b 890 S 1st East.
Stout P Afton student b 890 S 1st East.
Stowell Earl T moved to Salt Lake City.
Stowell Elmer mech rms 131 W 5th No.
Stowell Jewell rms 559 W 2d No.
Stowell Wm C farmer r 123 W 5th No.
Stradling Ephraim driver Excelsior Roller Mills r 105 W 5th No.
Stradling Myrtle student b 105 W 5th No.
STRAND THEATRE, R E Sutton Mgr, A High Class Motion Picture Theatre, Always Something Good, 150 W Center, Tel 749. (See right bottom lines).
Strasburg Albt farmer b David Strasburg.
Strasburg David farmer r Grand View.
Strasburg Ephraim b David Strasburg.
Strate Fred C tchr High Schl r Springville.
Stratton John B farmer r Provo Bench.
Stratton John H farmer r Provo Bench.
Straw Alma insp City Eng r 211 E 2d So.
Straw Milo R (Morgan Coleman & Straw) County Attorney r Springville.
Straw Ralph waiter Henriod's Sanitary Cafe.
Strebel Eliz (wid Peter) r 662 W 1st No.
Strebel Martin clk Wm M Roylance Co r 238 E 5th So.
Strebel Michl S slsmn Superior Motor Co b 662 W 1st No.
Strebel Paul student rms 662 W 1st No.
Strebel Ramona student b 662 W 1st No.
Stringer Harry R died Mar 2 '20 age 38.
Stringham Rulon A slsmn Telluride M Co r 557 N 1st West.
Stringham Russell G student b 557 N 1st West.
Strong Bert W lab b 161 E 5th So.
Strong Celestia M (wid Wm) r 190 E 5th So.
Strong Clarissa C (wid Boyd B) nurse 561 W 3d So rms same.
Strong Earl S lab b 161 E 5th So.
Strong Edison L opr D & R G r 331 W 3d No.
Strong Elvira student b 486 S 6th East.
Strong Eva student b 486 S 6th East.
Strong Geo M carp r 474 S 4th East.

STRAND THEATRE
"Always Good"
R. E. Sutton, Manager PROVO, UTAH

SMOOT LUMBER COMPANY
Phone 20 LUMBER AND MILL WORK
Provo, Utah. BUILDING HEADQUARTERS Phone 40

THE SALT LAKE TRIBUNE
Maintains a Delivery Service in Provo and All Other Important Towns in Utah
Order the TRIBUNE from the Local Agent

BUCKLEY & HAWS
Why Not Employ the Best? Long Service in the PLUMBING Trade Has Made Us Letter Perfect
PHONE 615-J—135-W 139 N. UNIVERSITY AV., PROVO, UTAH

CABS AND TRUCKS MEET EVERY TRAIN IN AND OUT OF PROVO—RELIABLE SERVICE.
PROVO TRANSFER & TAXI CO.
105 W. Center Street Telephone 665

Strong Hazel student rms 383 W 1st So.
Strong Helen student rms 288 S 5th West.
Strong Hewitt M mech Cobb Wharf Cobb M Co r 105 E 4th So.
Strong John J clk b 119 E 4th So.
Strong John N farmer r 585 E 2d So.
Strong Jos S farmer r 132 E 5th So.
Strong Leona J dipr Hansen Catering Co b 119 E 4th So.
Strong Mary student rms 86 S 9th West.
Strong May student rms 719 W Center.
Strong Miles farmer r 119 E 4th So.
Strong Myrtle bkpr Hardy-Madsen Tfr Co rms 392 S 2d East.
Strong Reed R agt r 180 E 5th So.
Strong Reno J chfr U S Rec Service r 486 S 6th East.
Strong R Dean lab r 543 E 4th So.
Strong Wm H jan County Bldg r 161 E 5th So.
Stubblefield Edwd moved to Spanish Fork.
Stubbs Alfd D farmer r 457 S University av.
Stubbs Alfd D jr farmer b 457 S University av.
Stubbs Della E student b 457 S University av.
Stubbs Donald H student b H S Stubbs.
Stubbs Eliz (wid Peter) b 457 S University av.
Stubbs Frank W asst mgr Farrer Bros & Co r 210 S 1st East.
Stubbs Hazel student b 110 S 6th West.
Stubbs Heber farmer r Lake View.
Stubbs Jesse G farmer r Pleasant View.
Stubbs John R farmer r 110 S 6th West.
Stubbs John R farmer r Pleasant View.
Stubbs John W clk Smoot & Spafford r 227 E 2d So.
Stubbs John W farmer r 124 S 6th West.
Stubbs Leora b J G Stubbs.
Stubbs Le Roy farmer b H S Stubbs.
Stubbs Mabel student b 211 E 2d So.
Stubbs Margt R died Apr 15 '19 age 34.
Stubbs Melba student b 227 E 2d So.
Stubbs Ralph R farmer r 1100 N 5th West.
Stubbs Thos student b 211 E 2d So.
Stubbs Wesley W driver Smoot & Spafford b 227 E 2d So.
Stubbs Wilford R farmer r Pleasant View.
Stum Saml A supt Utah Valley G & C Co r 331 E Center.
STUYVESANT INS CO (N Y), W H Ray Agt, 78 N University av.
Stylen Emma died Mar 13 '19 age 71.
SUCCESS MOTOR CO, Jack A Affleck Mgr, Automobile Repairing, Battery Station, Repairing, Storage, Accessories and Supplies, 61 N 1st West, Tel 57. (See adv under classified Auto Repairers).
SUDBURY FRED W, Sec-Mgr R L Polk & Co, 613-616 Dooly Bldg Salt Lake City, Long Distance Tel Was 2339.
Sullivan Edwd [illegible] b 230 N 1st West.
Sullivan Frank C eng L A & S L r 330 N 1st West.
Sullivan J B mach L A & S L rms Lamar Hotel.
Sullivan Wm D student rms 58 W 3d So.
Sumner Elton J clk b 1060 N 5th West.
Sumner Florence B (wid Thos) r 612 N 4th East.

FOR TRAINED OFFICE HELP, CALL
L. D. S. BUSINESS COLLEGE
TEL. WASATCH 3951 SALT LAKE CITY

WASATCH PRODUCE
WHOLESALE AND RETAIL
Hay, Grain, Flour, Mill Stuff and Poultry Supplies
425 West Center St. Phone 480 Prove, Utah

Sumner Jas r 207 W 3d No.
Sumner Jas jr clk J T Taylor r 1060 N 5th West.
Sumner Thos H mgr Provo Merc Agcy r 450 W 2d No.
SUN INS CO (London), Utah County Abstract Co Agts, 24 N University av.
SUPERIOR MOTOR CO, INC, T F Pierpont Pres, C S Pierpont Treas-Mgr, J U Buchi Sec, 496 W Center, Tel 74. (See front cover).
Sutherland Alger C slsmn Sutton Tea & C Co r 358 E 3d So.
Sutherland Alice student b 255 E 2d No.
SUTHERLAND BROS (Henry E, James and Fred), Dealers in Staple and Fancy Groceries, Meats, Vegetables, Fruits, Etc, 282 W Center, Tel 46.
Sutherland Fred (Sutherland Bros) r 255 E 2d No.
Sutherland Fred A student b 255 E 2d No.
Sutherland Henry E (Sutherland Bros) r 227 E 1st No.
Sutherland Jas (Sutherland Bros) r 162 E 1st No.
Sutherland Jean student b 255 E 2d No.
Sutherland Lawrence student b 162 E 1st No.
Sutherland Leo A clk r 319 W Center.
Sutherland Marian clk b 255 E 2d No.
Sutherland Virginia steno Z C M I b 227 E 1st No.
Sutton Art D mgr Provo Drug Co r 161 N 3d East.
Sutton Bert R sec-treas Sutton-Chase Drug Co r 707 E 3d So.
SUTTON CAFE CO, Richard D Sutton Pres, R A Moorfield Mgr, We Cater to Ladies and Gentlemen Only, 46 W Center, Tel 64.
SUTTON-CHASE DRUG CO, C O Chase Pres, B R Sutton Sec-Treas, Drugs, Medicines, Toilet Articles, Cigars, Prescriptions Our Specialty, 204 W Center, Tel 240.
Sutton David D mgr Sutton Mkt r 233 S 5th East.
Sutton Mrs Eliz C asst mgr Provo Drug Co r 161 N 3d East.
Sutton Ephraim D r 261 E 1st No.
Sutton Lloyd clk Sutton Mkt b 233 S 5th East.
Sutton Lynn V mgr Sutton Tea & C Co r 209 E 4th So.
Sutton Mark H moved to Salt Lake City.
Sutton Market D D Sutton mgr 78 W Center.
Sutton Maude cashr Sutton Mkt b 233 S 5th East.
Sutton Murren student b 233 S 5th East.
SUTTON RAYMOND E. Mgr Strand Theatre, r 239 E 1st North, Tel 450-J.
Sutton Richd D pres Sutton Cafe Co r 427 E Center.
SUTTON TEA & CHINA CO, L V Sutton Mgr, "Where The Women Trade", Dicky Bird Goods, 50 N University av, Tel 184.
Sutton Yolonde student b 161 N 3d East.
Swan Douglas H clk City Eng b 344 W 4th No.
Swan Elsie dipr Hoover Candy Co b 344 W 4th No.
Swan Geo C City Eng City Hall r 344 W 4th No.
Swan Geo W hlpr Hoover Candy Co b 344 W 4th No.
Swan Mary b 344 W 4th No.
Swan Melissa b 344 W 4th No.

UTAH COUNTY MATTRESS FACTORY
MANUFACTURERS OF AND WHOLESALE DEALERS IN WOOL AND COTTON MATTRESSES
(See Adv. at Name). FACTORY 661 W. SECOND NORTH. TEL. 345

Chas. Peterson ALL KINDS Signs
20 Richards Street Salt Lake City

ANSON HATCH, Licensed Embalmer LILA M. HATCH, Assistant
HATCH UNDERTAKING COMPANY
A FULL LINE OF BURIAL SUPPLIES, AUTO EQUIPMENT
COURTESY AND SERVICE
PARLOR 47 NORTH 1ST WEST PHONE 532 PROVO, UTAH

Provo Commercial Club
Utah County is the "Heart of Utah" in Natural Resources
DEVOTED TO THE BEST INTERESTS OF PROVO AND UTAH COUNTY
Elmo Cunningham, Executive Secretary Provo, Utah

Swapp Jos H wool grower 243 E 7th No r same.
Swapp Melvin C wool grower 211 N 2d East r same.
Swapp Wm J wool grower 572 N 1st East r same.
Sward Andw J lab r 269 S 3d West.
Sward Robt I prsmn Startup Candy Co r 447 S 1st West.
Swartfager Bryce C student b 303 E 1st No.
Swartfager Dexter C opr r 303 E 1st No.
Swartfager Eva V b 303 E 1st No.
Swartfager Katie J student b 303 E 1st No.
Swartfager Raymond O opr b 303 E 1st No.
Swartfager Vernon W clk D & R G b 303 E 1st No.
Swansea Con Mines Co 12 Knight Blk.
Swenson Carl D student b 333 E 4th No.
Swenson John C tchr B Y U r 333 E 4th No.
Swenson John S b 461 W 1st No.
Swenson Geo mach rms 231 E 2d No.
Swenson Lena G (wid Aug) rms 590 S 6th West.
Swenson Margt student b 333 E 4th No.
Swenson Reed K student b 333 E 4th No.
Swindler J Edwd clk L A & S L rms 109 W 1st So.
Swindler Mrs Maude F tchr rms 109 W 1st So.
Sylvester Fern tchr Maeser Schl rms Lamar Hotel.
Syme Hugh L carp H P Hansen r Carterville.
Syme Jas H asst treas Utah Valley G & C Co r 315 Callister ct.
Syndicate Mining & M Co B H Bullock pres-mgr L L Olson v-pres-dir J Edwin Stein sec 10 Holbrook Bldg.
Syphers Nina inmate County Infirmary.

T

Tabernacle Square bet Center and 1st So Univ av and 1st West.
Tabernacle The University av n w cor 1st So.
Talmage Albt M tchr r 345 E 4th No.
Talmage Mrs Sarah W tchr r 345 E 4th No.
Tangren Andw G moved to Moab U.
Tanlund Andw W inmate County Infirmary.
Tanner Art L farmer r Carterville.
Tanner Caleb civ eng r 411 W 5th No.
Tanner Geo T student b 411 W 5th No.
Tanner Jennie F drsmkr 660 W Center rms same.
Tanner Mathias student rms 868 N University av.
Taylor Albt clk rms 357 E Center.
Taylor Albt P mech rms 398 N University av.
Taylor Albt R fnshr b 147 S University av.
Taylor Alden R dept mgr Taylor Bros Co b 379 E Center.
Taylor Alice R student b 147 S University av.
Taylor Art D slsmn Taylor Bros Co r 270 N 5th West.
Taylor Art N farmer r 256 N 5th West.
Taylor Ashted farmer r Grand View.

SHOW CARDS CAR BANNERS 105 Keith Bldg.
LOBBY MATS 246 S. Main
KIRKS KARD SHOP SIGNS—All Kinds Tel. Was. 2022
SALT LAKE

H. G. BLUMENTHAL COMPANY
Manufacturers Architectural Sheet Metal Work
Heavy Sheet Iron, Tin and Galvanized Iron Roofing
If It's Made of Metal We Make It
Tel. 109 470-474 W. Center Street Provo, Utah

TAYLOR BROS COMPANY, Mrs Eliza N Taylor Pres, T S Taylor V-Pres, J D Dixon Sec-Treas, T N Taylor Mgr, Furniture, Pianos, Hardware, Stoves and Ranges, Dry Goods, Men's Furnishings, Etc, 240-270 W Center, Tels 24 and 25. (See left side lines).
Taylor Bros Co Building 240-254 W Center.
Taylor Carl farmer b W J Taylor.
Taylor Chas A livestk 174 E 3d So r same.
Taylor Cleaha b H W Taylor.
Taylor Delia steno b 356 N 1st West.
Taylor Eldred storekpr b 182 E 2d So.
TAYLOR MRS ELIZA N, Pres Taylor Bros Co, rms 407 N 7th West.
Taylor Eliz clk b 182 E 2d So.
Taylor Ellen student rms Nephi Nielsen.
Taylor Elmer lab b 575 N 1st West.
Taylor Elton L farmer b 256 N 5th West.
Taylor Ethel R tchr b 342 N 5th West.
Taylor Fontella steno b Ashted Taylor.
Taylor Frances E died Mar 31 '21 age 34.
Taylor Frank farmer r Lake View.
Taylor Frank R formn r Lake View.
Taylor Frank S firmn Fire Dept r 235 S 3d East.
Taylor Fred R dir Provo Gen Hosp phys 622 E 2d No r same.
Taylor Fred W dir Provo Gen Hosp phys 147 S University av r same.

The Big Department Store

Stands for QUALITY and YOUR MONEY'S WORTH
These two features have always proved to be winners for us during our

Fifty-Five Years in Business

Taylor Bros., Company

They have made permanant customers, whose confidence and patronage continue year in and year out. All our departments are COMPLETE and ever ready to supply your wants.

Provo, Eureka and Spanish Fork

YOU Should Have Had This SPACE

DON'T Overlook Subscribing to the Directory

No Business Can Be Successfully Run Without It

It's the economical way to get results by Advertising in Polk's Directories **TRY IT**

AN AGENT IN EVERY TOWN
Utah Home Fire Insurance Co.
A Home Company Salt Lake City

The Provo Herald HAS THE LARGEST CIRCULATION AND CARRIES THE MOST ADVERTISING
Delivered at Your Home by Carrier

Taylor Geo r 195 W Center.
Taylor Geo driver Culmers Oil Co r 779 W 8th No.
Taylor Geo jr flr walker Taylor Bros Co r 187 N 4th West.
Taylor Glen L lab r 382 E 4th So.
Taylor Golden farmer r Lake View.
Taylor Grace E steno U P & L Co b 660 N 2d East.
Taylor G Merle mgr Taylor Paper Co r 410 N 2d East.
Taylor Heber H carp r 378 N 3d East.
Taylor Heber R r 650 E 2d No.
Taylor Helen student rms 270 W 3d So.
Taylor Helen student b 147 S University av.
Taylor Henrietta L student b 258 W 1st No.
Taylor Mrs Henrietta S r 173 W Center.
Taylor Henry D student b 256 N 5th West.
Taylor Henry W r Springville rd.
Taylor Inez student b 722 W 5th No.
Taylor Jas student b 693 E 5th So.
Taylor John student b 187 N 4th West.
Taylor John E stockmn L A & S L r 182 E 2d So.
Taylor John L lab b 575 N 1st West.
Taylor John T grocer 140 W Center r 258 W 1st No.
Taylor Jos H farmer r Lake View.
Taylor Josephine C tchr Franklin Schl r Springville.
Taylor Leo farmer b Ashted Taylor.
Taylor Lester R dept mgr Taylor Bros Co r 109 N 4th West.
Taylor Liddy student rms 187 E 3d No .
Taylor Lucy student b 593 N 1st West.
Taylor Lucy P (wid Zachariah S) r 660 N 2d East.
Taylor Luella A (wid Henry P) r 560 S 2d West.
Taylor Lydia waiter Sutton Cafe rms 187 E 3d No.
Taylor Lynn D messr b 256 N 5th West.
Taylor Mabel student b 593 N 1st West.
Taylor Mary N student b 342 N 5th West.
Taylor Minnie (wid Edwd A) b 560 S 2d West.
Taylor Nephi M lab r 575 N 1st West.
Taylor Nettie M (wid John W) r 356 N 1st West.
Taylor Paper Co G M Taylor mgr 66 N University av.
Taylor Pearl student b 660 N 2d East.
Taylor Mrs Phoebe r 90 N 2d East.
Taylor Raymond slsmn Taylor Bros Co b 356 N 1st West.
Taylor Rhea steno Provo Coml & Sav Bank b 182 E 2d So.
Taylor Ruby b W J Taylor.
Taylor Ruby steno U P & L Co b 182 E 2d So.
Taylor Rulon N lab b 575 N 1st West.
Taylor Ruth rms 793 N 3d East.
Taylor Ruth E student rms 345 W 1st So.
Taylor Scott A farmer r Lake View.
Taylor Theo M cashr b 593 N 1st West.
Taylor Theo T lab r 593 N 1st West.
Taylor Thos hlpr r 693 E 5th So.
TAYLOR T STERLING, V-Pres Taylor Bros Co, r 306 N 5th West, Tel 391-W.

Provo Commercial Club
ARE YOU A MEMBER? IF NOT JOIN NOW

UTAH TIMBER & COAL CO.
MINING TIMBERS, LUMBER, LATH, SHINGLES
PREPARED ROOFING, UTAH PORTLAND CEMENT
150-160 W. 5TH NORTH ST. TEL. 232 PROVO, UTAH

Taylor Victor R student b 342 N 5th West.
Taylor Walter G farmer r 722 W 5th No.
Taylor Weldon farmer r Lake View.
Taylor Wm J farmer r Lake View.
Taylor Wm W farmer and bishop r Lake View.
Taylor Willis V student b 182 E 2d So.
TAYLOR THOMAS N, Pres Farmers & Merchants Bank, Mgr Taylor Bros Co, r 342 N 5th West, Tel 61.
Taysun Alonzo printer rms Royden House.
Teasdale Delphia (wid Frank C) r 434 E 4th So.
Teasdale John A wire chf Tel Co r 693 E 3d So.
Teichman Herman mach r 455 W 1st No.
Teichman Mary student b 455 W 1st No.
Telluride Association W L Biersach pres 9 Holbrook Blk.
TELLURIDE MOTOR CO, L L Nunn Pres, J W Clark V-Pres- Gen Mgr, L R Edwards Sec, W L Biersach Treas, 57-71 W Center, Tel 279. (See left bottom lines).
Telluride Power Co W L Biersach treas 12 Holbrook Blk.
Tennant Frank mach L A & S L rms 161 W 1st So.
Terry Chas D farmer r Provo Bench.
Terry Olive b C D Terry.
Terry Willard B pres-gen mgr 20th Century Gate Co r Salt Lake City.
Thacker John M farmer r Pleasant View.
Thacker Wm farmer r Pleasant View.
Thacker Wm R J lab b Wm Thacker.
Thalman Emil lab b 366 S 4th West.
Thalmann Leva died May 9 '20 age 50.
Thalmann Robt r 366 S 4th West.
Thalmann Robt jr b 366 S 4th West.
Thatcher Albt lab Provo Brick & T Co.
Thatcher Alma plstr rms 107 S 7th West.
Thatcher Clifton B mech b 185 E 3d So.
Thatcher Elsie M smstrs Sanitary Clng & D Co b 220 W 5th So.
Thatcher Ernest G student b 220 W 5th So.
Thatcher Ernest G student b 220 W 5th So.
Thatcher Fred W attdt Mental Hosp r 220 W 5th So.
Thatcher Geo B wool grower 185 E 3d So r same.
Thatcher Geo W wool grower 164 E 4th So r same.
Thatcher Jas W farmer b 220 W 5th So.

BUICKS NATIONALS
Telluride Motor Co.
Dealers In
AUTOMOBILES AND SUPPLIES
Phone 279
57-71 W. Center Street Provo, Utah
G. M. C. TRUCKS PARRETT TRACTORS

BLUE CAR TRANSFER CO.
WE HAUL ANYTHING ANYWHERE
Stand 97 West Center St. Phone 294 Provo, Utah

DESERET NEWS
UTAH'S LEADING EVENING NEWSPAPER
71 YEARS OF UNFAILING DEPENDABILITY
2 S. Main St. Salt Lake City

LeRoy Hardy Stanley S. Cheever Elmo S. Cheever C. Elmer Madsen
HARDY - MADSEN TRANSFER CO.
TRANSFER AND STORAGE
LONG OR SHORT HAUL FURNITURE MOVING—SKILLED HELP—CAREFUL HANDLING—LARGEST VANS OUTSIDE OF SALT LAKE
TELS. 148, 570-J, 389-J 27 N. SECOND WEST, PROVO

TAYLOR BROS. COMPANY Hardware & Ranges
THE BIG DEPARTMENT STORE

Thatcher Lee B wool grower 587 W 1st So r same.
Thatcher Lillian M attdt Mental Hosp b 220 W 5th So.
Thatcher Mary (wid Geo) rms 107 S 7th West.
Theodoupolous Jas died June 25 '20 age 33.
Third Ward Assembly Hall 1st No n w cor 5th West.
Third Ward Grocery (J M Crawley) 460 N 5th West.
Third Ward Relief Society Hall 1st No n w cor 5th West.
Thomas Albt rms 1070 W Center.
Thomas Antha F died Dec 18 '20 age 39.
Thomas Arden b Elisha Thomas.
Thomas A Milton slsmn Z C M I r 167 N 4th East.
Thomas Chas W moved to Salt Lake City.
Thomas Danl P farmer r Provo Bench.
Thomas Elisha farmer r Pleasant View.
Thomas Eliz steno b D P Thomas.
Thomas Fern clk b 507 E 2d So.
Thomas Florence steno b Elisha Thomas.
Thomas Frank E timekpr b 285 E 3d So.
Thomas Harlan S lab b 285 E 3d So.
THOMAS HELEN B, Christian Science Practitioner, r 117 S 2d East, Tel 626-W.
Thomas Henry farmer r 672 N 5th West.
THOMAS HYRUM F (Utah County Abstract Co), Sec Provo Bldg & Loan Soc, 24 N University av, Tel 120, r 285 E 1st South, Tel 732-W.
Thomas Jas E farmer r Pleasant View.
Thomas Mrs Jessie M r 507 E 2d So.
Thomas John farmer b M R Thomas.
Thomas Josiah F slsmn r 360 S 4th East.
Thomas Lawrence farmer b D P Thomas.
Thomas Leland acct rms 1070 W Center.
Thomas Leo carp r 592 W 4th No.
Thomas Lillian student b Elisha Thomas.
Thomas Lloyd student b D P Thomas.
Thomas Mrs Mabel rms 147 S 8th West.
Thomas Mamie clk Provo Greenhouse Co b 245 W 1st So.
Thomas Milton H lab r 908 N 1st East.
Thomas Mrs Mamie P moved to Salt Lake City.
Thomas Norman student b 285 E 1st So.
Thomas O Earl steward Mental Hosp r 1076 E Center.
Thomas O R mgr Provo Greenhouse Co r 245 W 1st So.
Thomas Ralph student b 245 W 1st So.
Thomas Reginald R died Feb 11 '20 age 28.
Thomas Robt H supvr rms 313 E 1st So.
Thomas Roy farmer b M R Thomas.
Thomas Ruby b Elisha Thomas.
Thomas Sarah E (wid Robt H) b 360 S 4th East.
Thomas Tenie (wid Frank E) grocer 275 E 3d So r 285 same.
Thomas Warren S contr 147 S 8th West rms same.
Thomas Wallace moved to Helper U.
Thomas Zella N student b 285 E 3d So.
Thome Watt A dentist 108 W Center r 69 W 2d So.

RUSSON INVESTMENT CO. Real Estate, Loans, Insurance—Farms & Ranches a Specialty
211 Kearns Bldg. Salt Lake City
Long Distance Telephone Wasatch 2547

Dr. H. G. Lathrop, CHIROPRACTOR
44 West Center St. Provo, Utah

Thompson Anne T student b 115 S 3d West.
Thompson Austin R plmbr rms 237 S 5th West.
Thompson Bert M student rms 360 E 6th No.
Thompson Chris sec formn r 759 S University av.
Thompson David S moved to Portland Ore.
Thompson Edna rms David Strasburg.
Thompson Emma clk b 292 N 1st West.
Thompson Mary b 292 N 1st West.
Thompon Minerva (wid Lemuel) r 292 N 1st West.
Thompson Scott P firmn Fire Dept r 585 E 5th No.
Thompson Sophia student rms 237 S 5th West.
Thompson Thos C City Comr r 319 E 1st No.
Thompson Tobias T moved to Pasadena Cal.
Thompson Waldo farmer b 319 E 1st No.
Thomson Ellen B student b 974 W 5th So.
Thomson Jas I student b 974 W 5th So.
Thomson Jas R chiro 974 W 5th So r same.
Thomson Matthew B student b 974 W 5th So.
Thomson Wm C student b 974 W 5th So.
Thorlickson John inmate County Infirmary.
Thorne Beulah student b 154 N 2d East.
Thorne Clinton tchr r Provo Bench.
Thorne Earl musn Columbia Theatre rms 56 S 2d West.
Thorne Robt R pres Utah Title Co r 154 N 2d East.
Thornley Mrs Pearl mlnr rms 58 W 3d So.
Thornley Thos farmer r 459 N 1st West.
Thornton Geo lab D & R G.
Thornton Geo W repr L A & S L r 260 W 4th So.
Thornton Lloyd hlpr Provo Fndry & M Co rms 1000 W 2d No.
THORNTON WM (Auto Electric Supply Co), r American Fork.
THORNTON WM DRUG CO NO 4, Joseph Kirkwood Mgr, Prescription Specialists, Eight Busy Stores—Provo, American Fork (2), Pleasant Grove, Delta, Murray, Salt Lake City, Preston, Ida, 302 W Center, Tel 150.
Thorup Virginia student rms 290 S 3d West.
Thorvaldson Thurber herder r 191 W 4th No.
Thurber Mrs Ella moved to Burley Ida.
Thurber Jos F farmer r Pleasant View.
Thurber M Vernon lab rms 55 W 2d No.
Thurgood Bertha clk Pioneer Wd Gro b 191 N 11th West.
Thurgood Donald J attdt Superior Motor Co b 256 S 7th West.
Thurgood Mrs Edith moved to Salt Lake City.
Thurgood Fred A (Pioneer Wd Gro) r 191 N 11th West.
Thurgood Jesse firmn Mental Hosp.
Thurgood John F slsmn Utah Whol Gro Co r 256 S 7th West.
Thurgood Viola M b 191 N 11th West.
Thurman Arch M moved to Salt Lake City.
Thurman Leo F formn Utah Valley G & C Co r 790 E 3d So.
Thurman Neal C student b 333 E 1st So.
Thurman Thos A moved to Salt Lake City.
Thurman Thos E farmer r 333 E 1st So.
Thurmond Roberta student rms 556 N 1st East.

SANITARY CLEANING & DYEING CO.
Said S. Bandwil, Proprietor
We Specialize on Ladies' Fine Garments
Clothes Insured
Work Guaranteed
CLEANING, DYEING AND PRESSING
All Kinds of Repairing
"For the Better Service" Call Up 809
304 West Center Street Provo, Utah

THE SALT LAKE TRIBUNE
Maintains a Delivery Service in Provo and All Other Important Towns in Utah
Order the TRIBUNE from the Local Agent

UNCLE JESSE KNIGHT'S
SPRING CANYON COAL
ORDER FROM YOUR DEALER

HOOVER'S "Mt. Timpanogos Chocolates and Candies"
MOUNTAIN HIGH AND QUALITY
MANUFACTURED BY
HOOVER CANDY CO. Tel. 540 Provo, Utah

Tibball Mrs Sarah moved to Salt Lake City.
Tiffany Elva steno L L Nunn b 388 E 2d So.
Tiffany Florence b 388 E 2d So.
Tiffany Ira lab b 407 E 3d So.
Tiffany Nelson W wchmn r 388 E 2d So.
Tiffany Sarah (wid Geo M) r 407 E 3d So.
Tiffany Viola clk Hansen Catering Co b 388 E 2d So.
Tillson Carrie died Jan 6 '21 age 17.
Tilton Dean S eng r 355 N 1st East.
Tilton Geo W r 355 N 1st East.
Tilton Russell student b 355 N 1st East.
Tilton Ruth A student b 355 N 1st East.
Timmerman Ray div mgr U P & L Co rms Hotel Roberts.
Timpanogos Base Ball Park 290 W 5th No.
Timpanogos School 4th No n w cor 5th West.
Timpanogos Ward Amusement Hall Provo Bench.
Timpanogos Ward Meeting House Provo Bench.
Tinge Peter died Oct 17 '20 age 78.
Tintic Drain Tunnell Co 12 Knight Blk.
Tintic Milling Co 12 Knight Blk.
Tolboe Chris A contr 5 F & M Bank Bldg r 435 S 5th West.
Tolboe Clarence L student b 435 S 5th West.
Tolboe Clifton student b 435 S 5th West.
Tolboe Irwin D student b 435 S 5th West.
Tolboe Vernon C student b 435 S 5th West.
Tolley Chas E rancher rms Huber Hotel.
Tornquist C H clk rms Hotel Roberts.
Towle Laprele (wid Arthur L) rms 408 S 3d East.
Tregeagle Delbt V b 41 N 4th West.
Tregeagle Jas E dir Troy Lndry Co r 41 N 4th West.
Tregeagle Linden b 41 N 4th West.
Trenholm Hugh R eng Knight Inv Co rms Hotel Roberts.
Tripp Mark E drugst Hedquist Drug Co r 352 N 3d East.
Trotter De Witt moved to Castle Gate U.
Troy Lauundry Co E J Wignal pres-mgr J T Farrer v-pres J N Gulick sec-treas 375 W Center.
Troyer Edwd J moved to Pittston Pa.
Tucker Ann E died June 29 '20 age 71.
Tucker Clarence E clk Startup Candy Co b 312 S 3d West.
Tucker Dean S slsmn U P & L Co r 887 N University av.
Tucker Gunellia (wid Franklin J) r 312 S 3d West.
Tucker Hannah B (wid Jas) b 354 E 1st So.
Tucker Harold student rms 728 W 1st So.
Tucker Harold F painter Acme Auto Ptg Co b 312 S 3d West.
Tucker Hazel student rms 366 S 4th West.
Tucker Jas B lawyer judge City Court 8 W Center r 354 E 1st So.
Tucker Mary student rms 728 W 1st So.
Tucker Raymond S painter Acme Auto Ptg Co b 312 S 3d West.
Tucker Russell R hlpr Startup Candy Co b 312 S 3d West.
Tullgreen Jacob moved to Salt Lake City.

Heber J. Grant, President Lorenzo N. Stohl, 2nd V-Pres. and Mgr.
BENEFICIAL LIFE INSURANCE CO.
VERMONT BUILDING, 47 WEST SOUTH TEMPLE ST.
TELEPHONE WASATCH 2999 SALT LAKE CITY, UTAH

UTAH COUNTY ABSTRACT CO.
Oldest Established PROVO Longest Experienced
CONVEYANCING—LOANS—INSURANCE

Turk Wm C pres Bott Merc Co r Mendota Ill.
TURNER ABE W, Attorney-at-Law, 7 Knight Blk, Tel 661-1, r 345 N 2d East, Tel 69.
Tusink John r 156 E 2d No.
Tuttle Lucile tchr High Schl r 125 E Center.
Twelves Eliza L (wid John R) r 237 N 2d East.
Twelves Hollis M lab b 609 E 2d No.
Twelves Orson farmer r 609 E 2d No.
Twelves R Dean slsmn r 330 E 1st So.
Twentieth Century Gate Co W B Terry pres-gen mgr 101 W 5th So.
Twitchell Alvin coach B Y U rms 512 S 2d West.
Tyson Mary P died July 24 '20 age 25.

U

U C W Meat Co W D Sutton pres D D Sutton v-pres E D Sutton sec-treas H E Sutherland mgr 3½ mi s e of city.
Union Block 28-36 W Center.
Union Depot 6th So and 3d West.
United States Civil Service J R Hodson sec 201-202 Federal Bldg.
UNITED STATES FOREST SERVICE (Uinta Nat Forest), W W Blakeslee Supervisor, 4-5 Holbrook Blk, Tel 29.
United States Post Office Insp (N J Salyards) 204 Federal Bldg.
United States Reclamation Service W L Whittemore project mgr 705 E Center.
University Grocery (J J, J M and E W Booth) gro and meats 498 N University av.
Utah Coal Route R R Thos Schott agt 9th So and 5th East.
UTAH COUNTY ABSTRACT CO (H F Thomas, J C Andersen), Licensed Abstractors, Conveyancing, Notarial Work, Loans and Insurance, 24 N University av, Tel 120. (See right top lines).
Utah County Adjustment Agency (J D Hunter) 8 W Center.
Utah County Agricultural Office J P Welch agt 208 Federal Bldg.

H. F. THOMAS J. C. ANDERSEN
Utah County Abstract Co.
Licensed Abstracters for Utah County
Conveyancing, Notarial Work, Loans and Insurance
24 N. UNIVERSITY AVENUE PROVO, UTAH
PHONE 120

BUSTER BROWN SHOE STORE
"Where Quality Counts We Win"
168 West Center St. Provo, Utah
Phone 707
EXPERT REPAIRING HOSIERY TOO

STRAND THEATRE
A HIGH CLASS MOTION PICTURE THEATRE
R. E. SUTTON, Mgr. 150 W. CENTER PROVO, UTAH

Barton Furniture Co.
THE FURNITURE CENTER
28-32 N. University Av. Provo

Provo Commercial Club
Utah County is the "Heart of Utah" in Natural Resources
DEVOTED TO THE BEST INTERESTS OF PROVO AND UTAH COUNTY
Elmo Cunningham, Executive Secretary Provo, Utah

UTAH COUNTY CREDIT RATING ASSOCIATION, Heber S Rupper Pres, A C Vickery V-Pres, John W Guy Sec-Treas, Edgar McArthur, Stanley Dixon, Calvin Beebe Directors, 10 Holbrook Block, Tel 363.

UTAH COUNTY DIRECTORY, R L Polk & Co Publishers, General Offices 613-616 Dooly Bldg, Salt Lake City, Long Distance Tel Was 2339.

Utah County Infirmary Mrs D M Gray matron Geo M Farrer supt of farm State rd 3 miles s e of P O.

UTAH COUNTY MATTRESS FACTORY (Charles Burrows), Manufacturers of and Wholesale Dealers in Wool and Cotton Mattresses, 661 W 2d North, Tel 345. (See right side lines).

Utah County Medical Society Dr L C Potter sec 8 W Center.

Utah Fruit Exchange W H Homer jr mgr 6th So cor 2d West.

UTAH HOME FIRE INS CO (Salt Lake City), Dixon Real Est Co Agts, 236 W Center.

Utah Idaho Sugar Co J J Shaw supt Lake View.

Utah Lake Distributing Co R J Murdock sec 3d flr Knight Blk.

Utah Lake Irrigation Co J R Murdock gen mgr 3d flr Knight Blk.

Utah Lake Land Owners Assn Le Roy Dixon sec-treas 236 W Center.

Utah Natl Guard stables 250 W 5th No.

Utah Oil Co H E Keene agt 273 E 6th So.

Utah Ore Sampling Co 12 Knight Blk.

Utah Power & Light Co Ray Timmerman div mgr 56-64 N University av.

UTAH STATE GAZETTEER, R L Polk & Co Publishers, General Offices 613-616 Dooly Bldg, Salt Lake City, Long Distance Tel Was 2339.

Utah State Insane Asylum see State Mental Hospital.

UTAH TIMBER & COAL CO, Jesse M Harmon Pres and Gen Mgr, 150-160 W 5th North, Tel 232. (See right top lines).

Utah County Mattress Factory
Chas. Burrows, Propr.
MANUFACTURERS OF AND WHOLESALE DEALERS IN
WOOL AND COTTON MATTRESSES AND COTTON BATTS
Felt Mattresses a Specialty
Send 50 Pounds of Clean Rags of Any Kind, with Buttons and Buckles Cut Off and have a 50 Pound Mattress Returned of Art or Flower Tick or Best Linen Tick
OLD MATTRESSES RENOVATED
AND MADE AS GOOD AS NEW
Prompt Attention Given All Orders Satisfaction Guaranteed
Office and Factory, 661 W. Second North
TELEPHONE 345 PROVO, UTAH

TELLURIDE MOTOR CO.
Distributors Buicks, Nationals, G. M. C. Trucks, Parrett Tractors
57-71 West Center St. Provo, Utah

PROVO CONSOLIDATED REAL ESTATE COMPANY
Real Estate, Loans, Farms, Ranches, Rentals
"WE SELL THE EARTH AND INSURE ITS CONTENTS"
T. H. HEAL, Manager
182 W. Center Phone 6 Double 8 Provo, Utah

Utah Timber & Coal Co.
JESSE M. HARMON, Manager
MINING TIMBERS, LUMBER, LATH, SHINGLES, HARDWARE, PREPARED ROOFING AND UTAH PORTLAND CEMENT
The Best Coals on the Market
Office and Yard, 150-160 W. 5th North Street Tel. 232
Downtown Office, State Bank of Provo, Alva Nelson Agt.

UTAH TITLE CO, INC, R R Thorne Pres, T F Wentz V-Pres, C C Jones Sec-Treas, Abstracters of Title For Utah County, 19 N University av, Tel 12.
UTAH VALLEY GAS & COKE CO, Walter Adams Local Mgr, Gas for Cooking, Heating and Lighting, 124 W Center, Tel 295.
Utah Valley Land & Water Co W L Mangum mgr 12 Knight Blk.
Utah Wholesale Grocery Co A C Johnson mgr 4th West n w cor 6th So.
Utley Florence student rms 391 S 5th West.

V

Vacher Chas E r 491 E 1st No.
Vacher Chas E jr student b 491 E 1st No.
Vacher Clarence student b 491 E 1st No.
Vacher Evelyn student b 491 E 1st No.
Vacher Gaston J student b 491 E 1st No.
Vacher Laura student b 490 E 2d No.
Vacher Leon student b 490 E 2d No.
Vacher Leon T wool grower 490 E 2d No r same.
Vacher Minnie student b 490 E 2d No.
Vacher Ruth student b 490 E 2d No.
Vale Electric Co W L Biersach treas 12 Holbrook Blk.
Vance Art farmer Mental Hosp.
Vance Art A vet surg 156 W 3d No r same.
Vance Bernice nurse Provo Gen Hosp rms 65 E 2d So.
Vance Robt student b 156 W 3d No.
Van Wagenen Alma slsmn r 415 E Center.
Van Wagenen Art student b 142 W 3d No.
Van Wagenen Chloe E tchr b 388 N 4th West.
Van Wagenen Clifton G student b 415 E Center.
Van Wagenen Clyde L student b 164 N 3d West.
Van Wagenen David L (D L Van Wagenen Merc Co) r 388 N 4th West.
VAN WAGENEN D L MERCANTILE CO (David L Van Wagenen), Dry Goods, Ladies and Gents Furnishings, Notions, Shoes, Rubbers and Footwear, 348 W Center.

YOU
Should Have Had This SPACE
—
DON'T Overlook Subscribing to the Directory
No Business Can Be Successfully Run Without It

HARPER BROTHERS
COMMERCIAL PRINTERS
448-450 CHURCH ST.
SAL LAKE CITY.
LONG DISTANCE
PHONE WASATCH 1840

AN AGENT IN EVERY TOWN
Utah Home Fire Insurance Co.
A Home Company Salt Lake City

The Provo Post
UTAH COUNTY'S LEADING NEWSPAPER
It's Circulation is a Power that May Be Used with Profit

Van Wagenen Edwin slsmn Telluride M Co r 142 W 3d No.
Van Wagenen Edwin jr slsmn b 142 W 3d No.
Van Wagenen Everice R driver Amer Ry Exp r 156 W 3d No.
Van Wagenen Geo C slsmn Anderson's Garage r 164 N 3d West
Van Wagenen Glen G tchr b 164 N 3d West.
Van Wagenen G Edwin slsmn A B Worsley Co r Lake View.
Van Wagenen H Chase moved to Salt Lake City.
Van Wagenen Ida clk b 142 W 3d No.
Van Wagenen Leona student b 164 N 3d West.
Van Wagenen Marie student b 164 N 3d West.
Van Wagenen Parley L slsmn b 142 W 3d No.
Van Wagenen Ray E driver b 142 W 3d No.
Van Wagenen Roscoe D tmstr r w s State rd cor 9th So.
Van Wagenen Rulon C missionery b 388 N 4th West.
Van Wagenen Ruth E student b 415 E Center.
Van Wagenen Earl clk b 318 S 6th East.
Van Wagoner John moved to Midvale U.
Van Wagoner Leah student b 318 S 6th East.
Van Wagoner Leland moved to Seattle.
Van Wagoner Ray b 318 S 6th East.
Van Wagoner Sarah (wid John A) r 318 S 6th East.
Vaughn Walter C tel opr U Coal Route Ry r 507 S 6th West.
Vest Cora G student b 462 W 2d So.
Vest Jos W insp r 462 W 2d So.
Vest Veda F insp b 462 W 2d So.
Vick John M slsmn Utah Valley G & C Co r 150 N 1st East.
VICKERY ANDREW C, Sec and Mgr Smoot Lumber Co, r 451 N 2d East, Tel 599-W.
Vidmore Jos died June 12 '20 age 60.
Vignetts Vera M died May 9 '20 age 28.
Vincent Chas E lab r 391 S 6th West.
Vincent C Sidney blksmth L A & S L r 202 S 10th West.
Vincent Danl farmer r 18th West and Center.
Vincent Danl R farmer r n s W Center 1 w of r r tracks.
Vincent Danl P jr farmer r n s W Center 2 w of r r tracks.
Vincent Edwd V stoker Utah Valley G & C Co r 753 W 4th So.
Vincent Ella clk Bott Merc Co b 753 W 4th So.
Vincent Geo V collr U P & L Co b 753 W 4th So.
Vincent Gladys H student b D P Vincent jr.
Vincent Glen P farmer b D P Vincent jr.
Vincent Grace student b 753 W 4th So.
Vincent Jay formn Provo Fndry & M Co r 80 N 7th West.
Vincent John G farmer r 313 S 6th West.
Vincent J W hlpr L A & S L r 731 W 4th So.
Vincent Lynn mech Schofield Auto Co.
Vincent Mamie K student b 391 S 6th West.
Vincent Otis T mech r 488 S 8th West.
Vincent Paul D cashr Telluride Motor Co sec Elks Club rms 190 N 3d East.
Vincent Ralph N farmer r 830 W 6th So.
Vincent Ray mach r 639 W 5th So.
Vincent Sidney C farmer b 488 S 8th West.

Provo Commercial Club
ARE YOU A MEMBER? IF NOT JOIN NOW

MOE & ADAMSON
Contractors of SANITARY Plumbing
Agents for Rudy Pipeless and Pipe Warm Air Furnaces
53 NORTH 1ST WEST PHONE 748 PROVO, UTAH

Vincent Thos L farmer r 858 W 6th So.
Vincent Velma steno Smoot Lbr Co b D P Vincent jr.
Vincent Vere farmer b Danl Vincent.
Vincent Wm J mach r 731 W 4th So..
Violett Wm F slsmn Inter-Mtn B & L Assn r 191 N 2d East.
Voelkel John weaver Knight Woolen Mills r 320 S 5th West.
Vogel Arnold A student b 58 N 4th West.
Vogel Henry candymkr Startup Candy Co r 58 N 4th West.
Vogel Henry jr slsmn Buster Brown Shoe Co b 58 N 4th West.
Vogel Oscar F lab b 58 N 4th West.
Vogel Walter C hlpr Startup Candy Co b 58 N 4th West.

W

Waddell Thos M brkmn U Coal Route Ry r 446 S 3d East.
Wade Walter rms 532 S 4th West.
Wadley Ferne student rms 456 N 2d East.
Wadley Jos D jr lawyer 8 W Center r Pleasant Grove.
Wagner Ellen M died Oct 10 '20 age 69.
Wagstaff Hazel C rms 110 S 6th West.
Wahlin Kath rms 660 W Center.
Wahlquist Chas J attorney 4th Judicial Dist Ct r Myton.
Waid Mrs Angeline clk New New Second Hand Store r 351 W Center.
Waid Chas O mech r 547 W 3d No.
Waid Clifford O carrier P O r 89 N 11th West.
Waid David O died Dec 10, '19 age 73.
Waid David H (New Second Hand Store) r 351 W Center.
Waid Florida (wid David O) r 351 W Center.
Wair Leslie A r 291 N 8th West.
Waid Lisle E printer r 541 S 4th West.
Waid Thelma student b 351 W Center.
Waight Paul W mach L A & S L rms 190 S 5th West.
Waight Ruth (wid John) rms 190 S 5th West.
Wainwright Eva clk Robinson Bros Mus Co b Springville.
Wakefield Emma tchr High Schl b 531 N University av.
Wakefield John F tchr r 531 N University av.
Wakefield J Homer student b 531 N University av.
Wakefield T Lynn student b 531 N University av.
Wakefield Vesta moved to Huntington U.
Walich Claudius supt State Fish Hatchery r same.
Walker Ellen inmate County Infirmary.
Walker Ezra B farmer r Pleasant View.
Walker Jas W lab rms 184 E 3d No.
Walker J H supt Alpine Schl Dist r Pleasant Grove.
Walker Lavina maid Hotel Roberts b 187 E 3d No.
Walker Leland clk L A & S L r 695 E 4th So.
Walker Mrs Lottie B maid Hotel Roberts r 187 E 3d No.
Walker Martha W steno L A & S L rms 268 E 3d So.
Walker May student rms 980 N 1st East.
Walker Nora student rms 980 N 1st East.
Walker Rowena student rms 456 N 2d East.

FARRER BROS. CO. DRY GOODS PROVO'S POPULAR "Money Saving Store"
29-31 N. UNIVERSITY AVENUE PROVO LADIES' AND CHILDREN'S FURNISHINGS

DESERET NEWS
UTAH'S LEADING EVENING NEWSPAPER
71 YEARS OF UNFAILING DEPENDABILITY
2 S. Main St. Salt Lake City

W. H. RAY REAL ESTATE, LOANS LIBERTY BONDS, INSURANCE
FARMS, RANCHES 78 N. University Av., Provo

CHRISTENSEN CO. CLOTHING
MEN'S FURNISHINGS, SHOES, HATS, ETC.
154 WEST CENTER STREET, PROVO

Walker Ruth tchr Maeser Schl.
Walker Wm lab rms 187 E 3d No.
Wallick Bert B farmer r 890 N University av.
Wallick Delbt L phys 32 W Center r 885 N University av.
Walsh Emily (wid Chas) rms 161 E 5th So.
Walsh John W mgr Walsh News Co r Salt Lake City.
Walsh News Co J W Walsh mgr 81 W Center.
Walter Frank F (Walter News Co) b 139 E 4th No.
Walter Lawrence T (Walter News Co) r 139 E 4th No.
WALTER NEWS CO THE (L T and F F Walter), Subscription Agents for All Periodicals and Magazines Published, Get Our Clubbing Rates, Agts for Salt Lake Tribune, 47 E 1st North, Tel 333.
Walters Oscar N carp r 55 E 9th So.
Walton John J farmer r Carterville.
Walton Jos B farmer r Pleasant View.
Walton Rosella steno b J J Walton.
Walton Wm G farmer b J J Walton.
Wanless Frank student rms 914 N University av.
Wanless Marie student rms 470 N 1st East.
Ward Alfd farmer r Lake View.
WARD CHARLES H, General Contractor, Estimates Furnished, 8 W Center, Tel 128, r 76 E 3d South, Tel 293.
Ward Edith M drsmkr 155 W 4th So b same.
Ward John farmer r Pleasant View.
Ward Jos O ptrnmkr Provo Fndry & M Co r 155 W 4th So.
Ward Mary A (wid Edwin J) r 188 W 3d So.
Ward Thos inmate County Infirmary.
Ward Wm H bkpr Provo Lbr Co b 76 E 3d So.
Warner John A farmer r 1163 N 5th West.
Warner Leo A carp r 1065 N 5th West.
Warner Wm J hlpr L A & S L rms 312 N 3d West.
Warnick Fredk G asst cashr Knight T & S Bank r 760 N 3d East.
Warnick Inez student b 760 N 3d East.
Warnick Leland bkpr b 760 N 3d East.
Warren Jos B clk L A & S L r 315 S University av.
Warren Thos brkmn U Coal Route Ry r 474 S 3d West.
Warren Le Roy [illegible] b 474 S 3d West.
WASATCH GRADING CO INC, Reed Smoot Pres, W O Creer V-Pres-Gen Mgr, W Allen Banks Sec-Treas, General Contractors, 24 E 1st North, Tel 198.
WASATCH PRODUCE, Karl Kellerstrass Propr, Wholesale and Retail Hay, Grain, Flour, Mill Stuff and Poultry Supplies, 425 W Center, Tel 480. (See right top lines).
Waters Alex inmate County Infirmary.
Watkins A Ernest eng r 541 E 3d No.
Watkins Frank D hlpr L A & S T r 686 E Center.
Watkins Geo W painter b 686 E Center.
Watkins John E lab r 359 N 6th West.
Watkins Myrtle student b 541 E 3d No.
Watkins Ray I hlpr b 359 N 6th West.
Watkins Vernice J mlnr Mrs S S Allen b 541 E 3d No.

CONSOLIDATED WAGON & MACHINE CO.
Tractors, Stationary Engines, Stoves, Ranges and Harness
255 WEST CENTER ST. PROVO, UTAH

DIXON REAL ESTATE CO.
REAL ESTATE, LOANS, INVESTMENTS, INSURANCE
Our Appreciation of Your Business Will Find Expression in Our Fidelity to YOUR INTERESTS. THE FIRM WITH AN ESTABLISHED REPUTATION
Tel. 75 Farmers & Merchants Bank Bldg. Provo, Utah

Watson May student rms 688 N 5th East.
Watson Wm gdnr r 210 W 3d No.
Watts Norma student rms 146 S 4th West.
Wauer Agnes (wid Herman) rms 160 W 4th No.
Wauer Elsie attdt Mental Hosp rms same.
Webb Clark D student b 609 N 1st West.
Webb Delbt slsmn r 609 N 1st West.
Webb Edwin herder rms 338 S 2d West.
Webb Heber J insp r 688 N 2d East.
Webb Leona ironer Troy Lndry rms 338 S 2d West.
Webb Rowland swchmn r 517 S 6th West.
Webb Ruth student rms 338 S 2d West.
Webb Sarah mangler Troy Lndry rms 338 S 2d West.
Webb Wm died Feb 29 '20 age 65.
Webster John E died Aug 28 '19 age 46.
Weeter Mrs Anna B r Provo Bench.
Weeter Clarence b A B Weeter.
Weeter Howard T driver b A B Weeter.
Weeter Jos W slsmn r Provo Bench.
Weight Jessie tchr High Schl r Springville.
Welch Jos P Co Agrl Agt r 346 N 4th East.
Welker Ward M blrmkr L A & S L r 559 E 3d So.
Wells Art H moved to Scofield U.
Wells Chas (Second Wd Gro) r 590 W 3d So.
Wells Edwd E chf eng Federal Bldg r 531 W 1st So.
Wells Emma (wid Chas) r 531 W 1st So.
Wells Ernest E firmn b 531 W 1st So.
Wells Mrs Fanny clk Second Wd Gro r 590 W 3d So.
Wells Geo F farmer r Lake View.
Wells Jane S died Feb 8 '19 age 58.
Wells Thos formn Startup Candy Co r 242 W 5th So.
Wells Walter moved to Scofield U.
Welsh Richd P died Jan 9 '19 age 75.
Wendell Norma student rms 245 W 1st So.
Wentz Chas H tchr and farmer r Grand View.
Wentz C Maston farmer b C H Wentz.
Wentz Lillian tchr b C H Wentz.
Wentz T Frank civ eng 2-3 Holbrook Blk r Provo Bench.
Wentz Wells W cabtmkr Provo Lbr Co rms Huber Hotel.
Werner Frank E b 133 E 1st No.
Werner Fred S batterymn Werner-Pierson Ignition Co b 133 E 1st No.
Werner Mrs Jennie bkpr Werner-Pierson Ignition Co r 133 E 1st No.
Werner Jos P lab r 133 E 1st No.
Werner-Pierson Ignition Co (Foster Funk) 225 W Center.
West Bertha weaver b Leonard West.
West Edwd L lab r 537 S 7th West.
West Leonard farmer r Carterville.
West Lilly tchr b Minerva West.
West Lucile weaver b Leonard West.
West Minerva (wid Peter M) r Provo Bench.

SMOOT LUMBER COMPANY
LUMBER AND MILL WORK
BUILDING HEADQUARTERS
Phone 20 Provo, Utah. Phone 40

THE SALT LAKE TRIBUNE
Maintains a Delivery Service in Provo and All Other Important Towns in Utah
Order the TRIBUNE from the Local Agt.

BUCKLEY & HAWS
Sanitary Plumbing, Hot Water Heating, Steam Heating
We Are Masters of All Branches of the Trade
PHONE 615-J—135-W 139 N. UNIVERSITY AV., PROVO, UTAH

TAXI SERVICE—WE GO ANYWHERE ANY TIME, DAY OR NIGHT
PROVO TRANSFER & TAXI CO.
105 W. Center Street
Telephone 665

Western Hides & Junk Co (Jacob J H and Mrs Anna S Greenberg) 312 S University av.

WESTERN INDEMNITY CO (Dallas), W H Ray Agt, 78 N University av.

WESTERN UNION TELEGRAPH CO, J H Peterson Mgr, 45 E Center, Tel 23.

Westover Franz H clk Tel Co rms 41 E 4th No.
Westover Marie student rms 614 N 3d East.
Westover Ruth student rms 614 N 3d East.
Westphal Clifford C farmer rms 573 S 3d East.
Westphal Fred insp r 810 W 6th So.
Westphal John W mining r 173 W Center.
Westrope Boyd O mech b 310 W 2d No.
Westrope Chas F wchmn r 310 W 2d No.
Westrope Glen clk Schofield Auto Co b 310 W 2d No.
Westrope Hazel tchr Franklin Schl b 310 W 2d No.
Westwood David sec-treas Provo Gen Hosp phys r 135 E 2d No.
Westwood David H student b 135 E 2d No.
Westwood Geo mach rms 367 N 2d East.
Westwood J J electn L A & S L rms 367 N 2d East.
Westwood Paul P student b 135 E 2d No.
Wharf Clifton B (Cobb Wharf Cobb M Co) rms 104 W Center.
Whipple Edwd B (Whipple Elec Co) r 210 W Center.
Whipple Electric Co (E B Whipple) 214 W Center.
Whitaker see also Whittaker.
Whitaker Susa P (wid Chas) r 394 N 5th East.
Whitbeck Martin V tchr Parker Schl r 132 E 3d No.
White Arnold rms Legion Hotel.
White Fay student rms 313 E 1st So.
White Frank M moved to American Fork.
White Harry M mech r 165 S 4th West.
White Hazel student rms 257 W 1st So.
White Helen student rms 669 W 4th So.
White Henry W farmer r 587 W 2d No.
White Hettie moved to Beaver U.
White H A mach L A & S L rms 185 S 4th West.
White Louise student rms 571 E 5th So.
White Marie student rms 52 S 6th West.
White Mary student rms 177 S 3d West.
White May b 316 E Center.
White Norma student rms 413 S 5th West.
White Owen J painter r 316 E Center.
White Pearl R student rms 568 E 6th No.
White Robt mach rms 309 N 6th West.
White Ruth student rms 736 W 1st So.
White Ruth maid 710 W Center.
White Sewing Machine Co Geo H Gowans mgr 230 W Center.
White & Blue (B Y U Weekly) B Y U.
Whitecotton Agnes I (wid Jas W N) r 190 N 3d East.
Whitecotton G Otis b 190 N 3d East.
Whitecotton J Art b 190 N 3d East.
Whitecotton Wendell M b 190 N 3d East.

HIGHEST EFFICIENCY LOWEST RATES
Open All Year. Day and Evening Sessions
L. D. S. BUSINESS COLLEGE
CALL WASATCH 3951 SALT LAKE CITY

WASATCH PRODUCE
WHOLESALE AND RETAIL
Hay, Grain, Flour, Mill Stuff and Poultry Supplies
425 West Center St. Phone 480 Prove, Utah

Whitehead Edith A student b 128 E 4th So.
Whitehead Ernest L student b 243 S 1st West.
Whitehead Geo E hlpr L A & S L r 543 N 5th East.
Whitehead Grocery No 2 W H Duke mgr 301 S 7th East.
Whitehead Jessco student b 243 S 1st West.
Whitehead Josephine (wid Erastus G) r 243 S 1st West.
Whitehead Le Roy student b 243 S 1st West.
Whitehead Roliand student b 243 S 1st West.
Whitehead Walter ydmn Bonneville Lbr Co r 52 E 4th So.
Whitehead Walter F clk W P Whitehead b 128 E 4th So.
Whitehead Walter P mgr W P Whitehead Co r 128 E 4th So.
WHITEHEAD W P COMPANY, W P Whitehead Mgr, Choice Cuts of Fresh and Cured Meats, Staple and Fancy Groceries, Two Stores—301 S University av, Tels 67 and 68, and 301 S 7th East, Tel 535.
Whiteley Marie student rms 466 S 1st West.
Whitelock Wm lab r 681 E 3d No.
Whiting Clinton A died Sept 7 '19 age 65.
Whiting Georgia student b 56 E 2d So.
Whiting John H r 56 E 2d So.
Whiting Lyman J farmer r State rd nr 6th So.
Whiting Mrs Myrtle maid Hotel Roberts rms 290 E Center.
Whittaker see also Whitaker.
Whittaker Chas W died Feb 12 '20 age 36.
Whittaker C Nort clk Taylor Paper Co r 73 N 7th West.
Whittaker Jas hlpr Provo Fndry & M Co.
Whittaker Kate (wid Isaac N) r 260 S 5th West.
Whittaker Lester C slsmn Farrer Bros & Co b 208 S 2d West.
Whittaker Wm farmer r Provo Bench.
Whittaker Zenos r Provo Bench.
Whittemore Walter L project mgr U S Rec Service r 88 W 5th No.
Whittle John setr Provo Brick & T Co r 356 W 2d No.
Whittle John jr candymkr Startup Candy Co b 356 W 2d No.
Whittle Mrs May weaver Knight Woolen Mills r 356 W 2d No.
Wignal Ernest J pres-mgr Troy Lndry Co r 241 E 4th No.
Wignal E Art student b 241 E 4th No.
Wignal Lola G bkpr Troy Lndry Co b 241 E 4th No.
Wignan Chas washer Troy Lndry Co r Springville.
Wilcox Alma lab b 144 S 6th West.
Wilcox Geo A lab r 144 S 6th West.
Wild Edwd W died Mar 23 '20 age 49.
Wilde Chas jan Knight Blk r 134 W 2d No.
Wilde Chas E cashr D & R G leader Wilde's Orchestra r 94 E 3d So.
Wilde Hinley O b 134 W 2d No.
Wilde Lloyd A student b 134 W 2d No.
Wilde's Orchestra C E Wilde leader 94 E 3d So.
Wilkins Alice clk F W Woolworth Co b 1000 W 2d No.
Wilkins Edwd farmer r 637 W 2d No.
Wilkins Fred b 1000 W 2d No.
Wilkins Jennie (wid Jas R) tchr High Schl rms 174 E 3d So.

UTAH COUNTY MATTRESS FACTORY
MANUFACTURERS OF AND WHOLESALE DEALERS IN WOOL AND COTTON MATTRESSES
(See Adv. at Name). FACTORY 661 W. SECOND NORTH. TEL. 345

Chas. Peterson ALL KINDS Signs
20 Richards Street Salt Lake City

ANSON HATCH, Licensed Embalmer LILA M. HATCH, Assistant
HATCH UNDERTAKING COMPANY
A FULL LINE OF BURIAL SUPPLIES, AUTO EQUIPMENT
COURTESY AND SERVICE
PARLOR 47 NORTH 1ST WEST PHONE 532 PROVO, UTAH

Utah County is the "Heart of Utah" in Natural Resources
DEVOTED TO THE BEST INTERESTS OF PROVO AND UTAH COUNTY
Provo Commercial Club
Provo, Utah
Elmo Cunningham, Executive Secretary

Wilkins Jesse farmer r Temple Hill.
Wilkins John A farmer r 1108 W 2d No.
Wilkins Lorenzo B wchmn r 1000 W 2d No.
Wilkins Stanley jan b 1000 W 2d No.
Wilkins Wren E jan U P & L Co r 357 N 8th West.
Wilkinson Ernest student rms 868 N University av.
Wilkinson Jos farmer r Vineyard.
Wilkinson Marie boxmkr Startup Candy Co.
Wilkinson Matilda (wid Archie) r 757 S 5th West.
Wilkinson Meta E tchr Franklin Schl b 757 S 5th West.
Wilkinson Wm student rms 542 N 1st East.
Willard Carl J farmer r 870 W 3d So.
WILLARD BATTERY STATION (Auto Electric Supply Co), 201-
203 W Center, Tel 484.
Willard Wm O farmer r 728 S 11th West.
Williams Art E attdt Mental Hosp r 319 E 1st No.
Williams Bessie student b D C Williams jr.
Williams Brigham farmer b 88 E 5th So.
Williams Chas attdt Superior Motor Co rms 856 N 5th West.
Williams Chas E expmn 88 E 5th So r same.
Williams Christine died Dec 16 '19 age 91.
Williams C Fred driver Taylor Bros Co r 219 N 5th West.
Williams David F inmate County Infirmary.
Williams Don C farmer r Lake View.
Williams Don C jr contr Lake View r same.
Williams Eliza A (wid Thos) r 93 N 3d West.
Williams Gad H farmer r Lake View.
Williams Henry farmer r Lake View.
Williams Henry J died Sept 24 '20 age 72.
Williams Henry W cond r 455 S 2d East.
Williams Hugh lab b 88 E 5th So.
Williams Jas T r 384 E 1st No.
Williams Jean tchr b 384 E 1st No.
Williams John E slsmn r 144 N 3d East.
Williams John H insp City Eng rms 209 N 4th West.
Williams J Garfield lab rms 209 N 4th West.
Williams J Stewart student b 384 E 1st No.
Williams Lloyd B slsmn Whipple Elec Co r Lake View.
Williams Lucile student b 384 E 1st No.
Williams Margt tchr b 384 E 1st No.
Williams Rapriel student b 287 S University av.
Williams Reta steno b G H Williams.
Williams Runie M b 93 N 3d West.
Williams Saml W mus tchr 308 E 3d So r same.
Williams Sidney A insp City Eng rms 209 N 4th West.
Williams Thos coppersmth r 314 W 4th No.
Williams Vera steno Home Ins Agcy b D C Williams.
Williams Von S chainmn City Eng b 308 E 3d So.
Williams Wayne student b 287 S University av.
Williams Wm died Oct 25 '20 age 49.
Williams Wm G farmer r Lake View.
Williams Wm G jr farmer b W G Williams.

SHOW CARDS CAR BANNERS LOBBY MATS 105 Keith Bldg. 246 S. Main
KIRKS KARD SHOP SIGNS—All Kinds Tel. Was. 2022 SALT LAKE

H. G. Blumenthal Company
STEAM AND HOT WATER HEATING, FURNACES
All Facilities for Filling Any Order
Tel. 109 470-474 W. Center Street Provo, Utah

Williams Wm H (Sixth Wd Grocery) r 531 S 3d West.
Williams Wm H mining r 287 S University av.
Williams Wm J carp r 555 E 5th No.
Williams Winifred tchr b 555 E 5th No.
Williams Zenda C student b 308 E 3d So.
Williamsen Frank attdt Mental Hosp r 411 E 1st No.
Williamsen Jennie attdt Mental Hosp rms same.
Williamson Emil cementwkr rms 491 E 4th No.
Williamson Hannah (wid John) r Lake View.
Williamson Henry farmer r Lake View.
Williamson Martin farmer r Lake View.
Williamson Wm C farmer r Lake View.
Willis Bertha student rms 179 E 8th No.
Willis Cora tchr rms 179 E 8th No.
Willis Dica maid 258 W 1st No.
Willis Georgia tchr rms 179 E 8th No.
Willis Mrs Sarah rms 179 E 8th No.
Willis Wm F judge Juvenile Court r Salt Lake City.
Willy Mabel E died Feb 22 '21 age 27.
Wilmott Edith nurse Provo Gen Hosp rms 65 E 2d So.
Wilson Chas pipeftr L A & S L rms 314 W 4th No.
Wilson Claude repr D & R G r 340 E 3d So.
Wilson Della clk b 340 E 3d So.
Wilson Mrs Eliz clk rms 468 N University av.
Wilson Ella A died Feb 15 '19 age 50.
Wilson Eva opr b 340 E 3d So.
Wilson Fern moved to Los Angeles.
Wilson Frank E cond rms 211 E 1st No.
Wilson Herman student rms 247 W 3d So.
Wilson Jas mining rms 40 W 3d So.
Wilson Nicholas F moved to Salt Lake City.
Wilson Philip R r 144 S 6th West.
Wilson Thelma student b 340 E 3d So.
Wilson Truitt moved to Denver.
Wilson T E firmn U Coal Route Ry.
Wilson Wm A barber C E Clark r 68 N 1st West.
Wilson Wm M slsmn r 641 N 2d East.
Wilson Wm T died Oct 10 '19 age 42.
Wing Elva clk b 667 W 2d So.
Wing Henry hlpr L A & S L r 667 W 2d So.
Wing Leah A died Feb 6 '20 age 16.
Wing Marie student b 667 W 2d So.
Winn Elva E student rms 434 S 7th West.
Winter Sarah (wid Thos) rms 901 N 1st East.
Winters Anna student rms 138 E 1st So.
Winters Margt student rms 189 S 5th West.
Winters May student rms 240 E Center.
Winters Ruth student rms 38 E 5th So.
Winterton Fanny (wid Thos) r 444 N 4th West.
Wiscombe Loleta student b 390 N 3d East.
Wiscomb W F slsmn Con Wagon & Mach Co r 390 N 3d East.
Wise Ruth student rms 292 N 1st West.
Wiseman Harriet died Nov 27 '20 age 82.

DIRECTORIES OF EVERY CITY IN THE UNITED STATES AND CANADA FOR SALE
R. L. POLK & CO.
615 DOOLY BLDG.
Salt Lake City

KEEP YOUR FIRM BEFORE HIM!
The man whom you wish to reach will read your message in this Directory. Specify Polk's Directory in your Adv Expenditures

SEE OUR AGENT IN YOUR TOWN
Utah Home Fire Insurance Co.
Over 35 Years of Service — Salt Lake City

The Provo Herald HAS THE LARGEST CIRCULATION AND CARRIES THE MOST ADVERTISING Delivered at Your Home by Carrier

Wishaw Jas inmate County Infirmary.
Witbeck Martin V slsmn Buster Brown Shoe Co r 132 E 3d No.
Woffender Carrie W died Feb 4 '20 age 23.
Woffinden Edwin A moved to Challis Ida.
Woffinden Mary F (wid John J) r 464 N 3d West.
Womans Municipal Council Mrs Margt Maw pres 8 W Center.
Women's Relief Society (L D S) Administration Bldg.
Wood Anna clk Hansen Catering Co.
Wood Art asst rdmstr L A & S L r 268 E 3d So.
WOOD-CLIFTON COMPANY, INC, W R Butler Pres-Mgr, L A Culbertson Sec-Treas, Men's and Women's Furnishings, Dry Goods, Clothing, Shoes, Etc, 28-32 W Center, Tel 316. (See adv).
Wood G Dell opr U Coal Route Ry r 571 E 1st No.
Woodhead Eva student b 306 S 1st West.
Woodhead Jas carp r 306 S 1st West.
Woodhead Lottie moved to Salt Lake City.
Woodruff Vouna (wid Robt) tchr Franklin Schl r 410 S 3d West
Woods Clarence J clk b 850 W 5th No.
Woods Elmer L farmer b 850 W 5th No.
Woods Jas B farmer r 850 W 5th No.
Woods Jas P sec formn L A & S L rms 109 W 1st So.
Woods Jasper L mach L A & S L rms 671 E 5th So.
Woods John mech rms 460 W 3d So.
Woods J Bert blksmth Bert Bandley r 269 N 7th West.
Woods Lyman L student b 850 W 5th No.
Woodward Alta H died May 29 '21 age 38.
Woodward Donald L carp r 392 S 9th West.
Woodward Junis lab rms 445 E 6th No.
Woodward M Malita student rms 455 E 6th No.
Woolsey Carl C clk L A & S L rms 367 N 2d East.
Woolsey Thos inmate County Infirmary.
Woolsey Wm clk rms 367 N 2d East.
WOOLWORTH F W CO, H I Johnson Mgr, 5, 10 and 15 Cent Store, "Nothing Over 15 Cents", 52 W Center, Tel 134-J.
Workman Donald A mining rms 100 S 7th East.
Worsley Alfd B (A G Worsley Co) r 589 N 2d East.
WORSLEY A B CO (A B Worsley), Dealers in Dodge Brothers Motor Vehicles, 120 N University av, Tel 686.
Worsley John H r 207 E 2d No.

Wood-Clifton Company
(Incorporated)
Wholesale and Retail
DRY GOODS, CLOTHING, MEN'S AND WOMEN'S FURNISHING, SHOES
28-32 W. CENTER — PROVO, UTAH

Provo Commercial Club
ARE YOU A MEMBER? — IF NOT JOIN NOW

Utah Timber & Coal Co.
All the BEST Kinds of COAL Fuel, Kindling, Etc.
150-160 W. 5TH NORTH ST. TEL. 232 PROVO, UTAH

Worthen Eliz died Jan 13 '21 age 72.
Worthington Thos N attdt Mental Hosp rms 659 N 3d East.
Wray Gladys A cashr Metro Life rms 27 E 6th No.
Wray Martha cook Mental Hosp rms same.
Wride Anna slsldy Taylor Bros Co b 719 W Center.
Wride Barry farmer r 53 S 7th West.
Wride Elwyn repr b 719 W Center.
Wride Evan died July 2 '20 age 77.
Wride Phoebe (wid Evan) r 719 W Center.
Wride Sarah boxmkr Startup Candy Co b 719 W Center.
Wright Chas farmer r end E 6th So.
Wright Chas H formn Smoot Lbr Co r 505 E Center.
Wright Chloe student b 320 N 2d East.
Wright Clifford L County Auditor Court House r Pleasant Grove.
Wright Edgar inmate County Infirmary.
Wright Mrs Ellen rms 639 W 5th So.
Wright Mrs Hattie mgr B Y U Cafeteria rms 453 N University av.
Wright Jas died Jan 31 '20 age 36.
Wright Mollie (wid Jas) r 707 S 4th West.
Wright Sarah J tchr High Schl b 320 N 2d East.
Wright Thos G blrmkr r 531 E 4th So.
Wright Wilford D farmer r 320 N 2d East.
Wunderly Olga tchr B Y U rms 345 N University av.
Wynaught Lindsay A insp L A & S L r 703 S University av.

Y

Yarman Oscar G caretkr r 382 S University av.
Yeager John N brkmn U Coal Route Ry rms 905 S 5th West.
York A La Rue student b 1000 N University av.
York Don lab b Levi York.
York Elva student b 1000 N University av.
York Ira B died Mar 12 '20 age 87.
York Lee electn b Levi York.
York Levi lab r Carterville.
York L Cleora clk b 1000 N University av.
York Vern H mech r 1000 N University av.
York Wm electn b Levi York.
YORKSHIRE INS CO, Provo Consolidated Real Estate Co Agts, 182 W Center.
Young Alice (wid Howard S) opr Knight Woolen Mills r 243 E 6th No.
Young Anna M (wid Oscar B) r 38 W 4th No.
Young Aretta tchr B Y U rms 653 N 2d East.
Young Arvilla M clk b 1006 N University av.
Young Edwd clk Wm M Roylance Co rms 345 N 2d East.
Young Fred J farmer r 1006 N University av.
Young Geo H farmer r 193 N 10th West.
Young Geo W cond r 344 E 1st So.
Young Jacob A farmer r Pleasant View.

BLUE CAR TRANSFER CO.
WE HAUL ANYTHING ANYWHERE
Stand 97 West Center St. Phone 294 Provo, Utah

DESERET NEWS
UTAH'S LEADING EVENING NEWSPAPER
71 YEARS OF UNFAILING DEPENDABILITY
2 S. Main St. Salt Lake City

CONCRETE AND BRICK STORAGE WAREHOUSE
HARDY - MADSEN TRANSFER CO.
WE STORE AND CARE FOR YOUR GOODS—WE MOVE YOU ANY DISTANCE, IN MOTOR VANS—ANY WEATHER.
TELS. 148, 570-J, 389-J 27 N. SECOND WEST, PROVO

Taylor Bros. Company Furniture & Carpets
THE BIG DEPARTMENT STORE

Young Jas E mach rms 157 N 3d West.
Young Jas E candymkr rms 15 E 4th No.
Young John A tchr r 37 E 6th No.
Young June tchr High Schl rms Hotel Roberts.
Young Lawrence lab b 1006 N University av.
Young Myrtle (wid Verne) nurse 1509 W Center rms same.
Younger Linda student b Theresa Younger.
Younger Royal clk b Theresa Younger.
Younger Theresa (wid Erick) r Pleasant View.
Younger Tranquild attdt Mental Hosp b Theresa Younger.
Younger Vernon firmn Troy Lndry r Theresa Younger.

Z

Zabriskie Alva M hlpr Provo Fndry & M Co r 575 N 5th West.
Zabriskie Arnold H driver Wm M Roylance Co rms 575 N 5th West.
Zabriskie Claude slsmn U P & L Co r American Fork.
Zabriskie Emma steno b 575 N 5th West.
Zabriskie Geo M electn b 575 N 5th West.
Zabriskie Irwin formn Provo Fndry & M Co r 426 S 3d East.
Zabriskie Morley (Provo Rug Clng Co) r American Fork.
Zimmerman Ruth E (wid Andw J) r 754 E 5th So.
ZION'S CO-OPERATIVE MERCANTILE INSTITUTION, F D Cassity Mgr, Wholesale Grocers, 389 S University Av, Tel Branch Exchange 33.
Zobell Aaron farmer b Peter Zobell.
Zobell Clarence farmer b Peter Zobell.
Zobell Ernest farmer b Peter Zobell.
Zobell Hans J r 144 W 3d So.
Zobell Harry farmer r Lake View.
Zobell Homer repr Meredith Cycle Co r Lake View.
Zobell Peter farmer r Lake View.
Zobell Sylvain student b Peter Zobell.
Zuitshaproo John died Apr 8 '21 age 31.

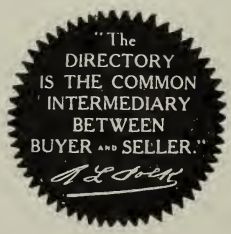

RUSSON INVESTMENT CO. 211 Kearns Bldg. Phone Was. 2547
FARMS AND RANCHES FOR SALE Salt Lake City

Dr. H. G. Lathrop, CHIROPRACTOR
44 West Center St. Provo, Utah

ALPINE.

A town settled in 1853, in the northern part of Utah county, 30 miles southeast of Salt Lake City, 20 miles northwest of Provo, the county seat and 5 north of American Fork, the banking and shipping point. Long distance telephone and a local exchange. Has L D S church. Population 750. Mail daily by R F D from American Fork. Stage to American Fork Canyon. J H Clark, postmaster.

Alpine Creamery D C Strong pres.
Bates Benj mayor.
Bates Leonard gen mdse.
Carlisle Lincoln hotel.
Clark Fred & Sons live stk.
CLARK JAMES H, Postmaster.
Forbes Art orchestra.
Hall E E blksmth.
Healey Bros live stk.
Hunter Robt constable.
Little J Z & Sons contrs.
McDaniel F O town treas.
Main & Sons live stk.
Marsh Jos F barber.
Marsh & Sons gen mdse.
Smith Bros live stk.
Strong Don C pres Alpine Creamery.
Strong Frank justice.
Strong Fred town recorder.
Vance Jas W bishop L D S.
Whitby Alvin justice.

AMERICAN FORK.

Population 3,300. An incorporated town in northern part of Utah county on the Salt Lake Route, Salt Lake & Utah and D & R G R R, 12 miles northwest of Provo, the county seat. Has L D S and Presbyterian churches, good public schools, two banks, several substantial stores, etc, a weekly newspaper, The Citizen. Exp American. Tel W U. Long distane telephone servie. Jas H Clarke, Postmaster.

Abel Mrs Mary E City Treas.
Alpine Publishing Co L W Gaisford mgr pubs The Citizen and Pleasant Grove Review.
Alpine Shool Dist Bd of Education Jas H Walker supt M E Bezzant treas M E Kartchner jr clerk.
Alpine Stake (L D S) E J Clayson clk.
Alpine Stake Tabernacle.
American Fork Battery Station (Allan Pierson W H Munger).
American Fork Bottling Wks (H S Rasmussen).
American Fork Commercial Club B S Kershaw sec.
American Fork Co-Operative Inst W H Chipman pres J H Clark v-pres M E Bezzant sec J H Storrs mgr gen mdse.
American Fork High School P M Nielsen prin.
American Fork Post Office J H Clark postmaster.
American Fork Public Library Mrs Emma Foster librn.
American Fork Saddlery Co (G A Anderson)
American Fork Shoe Repg Co (Geo H Webb Edwd Smith).
American Fork Silver Band Ernest Paxman leader.
American Ry Exp Co W G Storrs agt.
ANDERSON BROTHERS (Warren F and Stephen L), Licensed Embalmers and Funeral Directors, Funeral Supplies, Auto Service, E Main St, Tel 106-J. (See adv).
Anderson Carl farmer.
Anderson Gus A (American Fork Saddlery Co).
ANDERSON STEPHEN L (Anderson Bros), Tel 106-J.
ANDERSON WARREN F (Anderson Bros), Tel 106-J.
Apollo Hall Roy Greenwood mgr.
Apollo Orchestra Vern Walker leader.
Ashton Orin formn Utah Power & Lt Co.
Baker Geo T moved to Uinta.
Bank of American Fork Jas Chipman pres Jas Chipman jr v-pres W S Chipman cashr.
Barrett Wm M confr.
Bates Benj blksmth.
Baxter R E elec contr.
Beck Chris M (Grant Hotel) livery.
Beck Clarence M moved to Salt Lake City.
Beck Jacob live stk.
Bennett J Leslie barber J R Crookston.
Bezzant Mark treas Bd of Education Alpine Schl Dist sec Amer Fork Co-Op.

SANITARY CLEANING & DYEING CO.
Said S. Bardwil, Proprietor
We Specialize on Ladies' Fine Garments
Clothes Insured
Work Guaranteed
CLEANING, DYEING AND PRESSING
All Kinds of Repairing
"For the Better Service" Call Up 809
304 West Center Street Provo, Utah

ANDERSON BROTHERS
Embalmers and Funeral Directors
Automobile Service
UNDERTAKERS' SUPPLIES
AMERICAN FORK TELEPHONE 106-J

THE SALT LAKE TRIBUNE
Maintains a Delivery Service in Provo and All Other Important Towns in Utah
Order the TRIBUNE from the Local Agt.

UNCLE JESSE KNIGHT'S
SPRING CANYON COAL
ORDER FROM YOUR DEALER

HOOVER'S "Mt. Timpanogos Chocolates and Candies"
MOUNTAIN HIGH AND QUALITY
MANUFACTURED BY
HOOVER CANDY CO. Tel. 540 Provo, Utah

Bloomquist Axel painter.
Boley Bros (Roy and Vern) wool growers.
Boley Elisha H grocer and meats.
Boley Roy (Boley Bros).
Boley Vern (Boley Bros).
Bonneville Lumber Co E W Paxman mgr.
Briggs Lawrence H (Briggs Pharmacy).
Briggs Pharmacy (L H Briggs).
Bromley Wm farmer.
Brown Jas W moved to Salt Lake City.
Bush Frank contr.
Carlisle Thos F farmer.
Cassity Leland farmer.
Cawrey Harry M (Home Bakery).
Chipman Abner wool grower.
Chipman Jas pres Bank of American Fork pres Chipman Merc Co r Salt Lake City
Chipman Jas jr v-pres Bank of Amer Fork v-pres Chipman Merc Co.
Chipman Leonard L wool grower.
Chipman Manda (M & I Chipman).
Chipman Merc Co Jas Chipman pres Jas Chipman jr v-pres W S Chipman sec S L Chipman treas-mgr gen mdse.
Chipman M & I (Manda and Ida) milliners.
Chipman Reuben B wool grower.
Chipman Stephen L treas-mgr Chipman Merc Co.
Chipman S W councilman.
Chipman Washburn S cashr Bank of Amer Fork sec Chipman Merc Co.
Chipman Wm H pres Amer Fork Co-Op v-pres People's State Bank.
Christensen Atlantic dentist.
Christensen Bernard N mgr Con Wagon & Mach Co.
Christensen Homer dentist.
Citizen The The Alpine Pub Co pubs L W Gaisford editor-mgr.
City Hall Jesse M Walker mayor Mrs Mary E Abel treas G F Shelly clerk and recorder Lott Robinson marshal I L Pratt chf fire dept.
City Jail nr City Hall.
Clerk Guy (Highway Garage).
Clarke Jas H v-pres Amer Fork Co-Op postmaster.
Clayson Eli J clk Alpine Stake.
Coddington Thos councilman.
Consolidated Wagon & Mach Co B N Christensen mgr.
Crookston John R barber.
Crystal Jas S wool grower.
Crystal John plmbr.
Dean Saml water supt.
Denver & Rio Grande R R C A Pierson agt.
Done Art J (Done & Higgs Motor Co).
Done & Higgs Motor Co (A J Done G H Higgs).
Duncan W E patrol and constable.
Elsmore Wm G (Elsmore & Kelly).
Elsmore & Kelly (W G Elsmore J A Kelly) barbers.
Evans Nellie local mgr Utah Power & Lt Co.
Firmage John L mgr J C Penney Co.
Firmage Wm carrier P O.
First Presbyterian Church Rev John Meeker pastor.
First Ward Meeting House (L D S) J T Gardner bishop.
Forbes School Jesse Steele prin.
Foster Mrs Emma librn American Fork Pub Libry.
Fourth Ward Meeting House (L D S) E S Greenwood bishop.
Franklin T J (Franklin's Cafe).
Franklin's Cafe (T J Franklin).
Gaisford L W editor The Citizen mgr Alpine Pub Co.
Gaisford Percy J printer The Citizen.
Gardner Jas T bishop and County Comr.
Grant Clarence A mgr Grant's Emporium.
Grant Hotel (C L Beck).
Grant's Emporium C A Grant mgr.
Greenwood Earl S mgr People's Mill & Elev Co bishop Fourth Ward.
Greenwood Josie prin Harrington School.
Greenwood Roy mgr Apollo Hall.
Greenwood Wm S electn.
Gudmundsen Abe jwlr.
Halliday W R (Sanitary Meat & Gro).
Harmon H farmer.
Harrington L S farmer.
Harrington School Josie Greenwood prin.
Hawkins Eli B apiarist.
Henriod Eugene E surveyor.
Higgs Gerald H (Done & Higgs Motor Co).
Highway Garage (Guy Clark Alma Oleson).
Hindley J R bishop 3d Wd.
Home Bakery (H M Cawrey).
Homer W A dentist.
Hopkins Chas music teacher.
Hunter Wm justice of the peace and license insp.
Ingersoll Jos H live stk.
Ingersoll Mrs J E (Y Not Eat Cafe).
Kartchner M E jr farmer and clk Bd of Education Alpine Schl Dist r Provo Bench.
Kelly Jas A (Elsmore & Kelly).
Kelly Leona chf opr M S T & T Co.
Kelly Philemon M phys.
Kershaw Byron S sec American Fork Commercial Club.
Laursen Hans A jr blksmth.
Lee Thos contr.
Lindberg J W mgr Utah Lake Resort.
Los Angeles & Salt Lake R R R J Stice agt.
Loveless Wm D printer.
Lynch Owen barber J R Crookston.
McBride E E justice of the peace.
McCarty Timothy fruit grower.
McDonald Geo sexton.
McTague Earl slsmn.
Madsen Morris contr.
Martin Jas jwlr.
Meeker Rev John pastor First Presbyterian Church.
Meyers John W mgr Mtn States T & T Co.
Mountain States Tel & Tel Co John W Meyers mgr.
Munger Walter H (American Fork Battery Sta)
Nielsen Adolph horseshoer and justice.
Nielsen Hans contr.

Heber J. Grant, President Lorenzo N. Stohl, 2nd V-Pres. and Mgr.
BENEFICIAL LIFE INSURANCE CO.
VERMONT BUILDING, 47 WEST SOUTH TEMPLE ST.
TELEPHONE WASATCH 2999 SALT LAKE CITY, UTAH

UTAH COUNTY ABSTRACT CO.
Oldest Established PROVO Longest Experienced
CONVEYANCING—LOANS—INSURANCE

Nielsen Martin autos.
Nielsen P M prin Amer Fork High School.
Nielsen Rasmus blksmth.
Nielson Bros (N C and H W) vulnrs.
Nielson H W (Nielson Bros).
Nielson N C (Nielson Bros).
Noyes J Frank phys and pres People's State Bank.
Oleson Alma (Highway Garage).
Parry Eston M mgr Skaggs No 38.
Paxman Ernest music tchr and leader Amer Fork Silver Band.
Paxman E W mgr Bonneville Lbr Co.
Penney J C Co J L Firmage mgr dry gds.
People's Mill & Elev Co E S Greenwood mgr
People's State Bank J F Noyes pres W H Chipman v-pres C E Young cashr.
Peterson Leo shoe repr.
Pierce Chas grocer.
Pierson Allan (Amer Fork Battery Sta).
Pierson C A agt D & R G and W U Tel Co.
Post Office J H Clark postmaster.
Poulson Edwin S photog.
Pratt Irving L chfr Fire Dept.
Pratt Llewellyn missionary.
Preston Washburn C moved to Salt Lake City.
Pulley C Wm moved to Salt Lake City.
Pulley Jas H contr.
Quick Lunch Cafe (Thos Shafter).
Rasmussen H S (American Fork Bottlg Wks).
Real Art Theatre Frank M White mgr.
Roberts Lorenzo live stock.
Roberts Wm live stock.
Robinson J H (Sanitary Meat & Gro).
Robinson Marion C (Royal Stores).
Robinson Wm H contr.
Rolley Alma water master.
ROYAL STORES, American Fork and Pleasant Grove, M C Robinson Propr, Tailored Suits and High Grade Furnishings For Gentlemen, We Cater to Men Who Dress Well. Suits Pressed While You Wait, Tel 27.
Russon Jesse asst mgr Skaggs' No 38.
Salt Lake & Utah R R W G Storrs agt.
Sanitary Meat & Grocery (W R Halliday J H Robinson).
Sonstrand Ernest J tailor.
Second Wd Mtg House (L D S) J H Storrs bishop.
Shafter Thos (Quick Lunch Cafe).
Shea John oculist.
Shelley Amy asst Postmaster.
Shelley Geo T city clerk and recorder.
Shelley Steven T mgr Thornton Drug No 2
Singleton Louis J (Zip Service Sta).
Skagg's Cash Store No 38 E M Parry mgr gro and meats.
Slack Walter plmbr.
Smith Edwd (Amer Fork Shoe Repg Co).
Smither Saml tailor.
SPANISH FORK SHEET METAL WORKS, (Lewis Jacobsen), Practical Tinners and Sheet Metal Workers, Spanish Fork, Tel 66.
Steele Jesse prin Forbes School.
Stice R J agt L A & S L R R.
Storrs Jos H mgr Amer Fork Co-op bishop.
Storrs W G agt agt S L & U R R and Amer Ry Exp Co.
Stultz Mrs Ida (d & I Chipman).
Sutton E bicycle repr.
TAYLOR GARAGE, Kinley Taylor Mgr, Expert Automobile Repairing, General Repairing and Machine Work, Accessories and Supplies, 72-74 Main, Tel 80-W. (See adv).
TAYLOR KINLEY, Mgr Taylor Garage, Tel 80-W.
Third Wd Mtg Hse (L D S) J R Hindley bispop.
Thornton Simeon C contr.
Thornton Wm (Thornton Drug Co).
THORNTON WM DRUG CO, Wm Thornton Propr Prescription Specialists, Eight Busy Stores, American Fork (2), Murray, Provo, Pleasant Grove, Delta, Salt Lake City and Preston, Ida, Tels 3 and 5.
Utah Lake Resort J W Lindberg mgr.
Utah Power & Light Co N E Evans local mgr.
Volunteer Fire Dept I L Pratt chief.
Walker Jas H supt Bd of Education Alpine Schl Dist r Pleasant Grove.
Walker Vern leader Apollo Orchestra.
Walter Evan live stk.
Webb Geo H (Amer Fork Shoe Repg Co).

TAYLOR GARAGE
KINLEY TAYLOR, Mgr.
EXPERT AUTOMOBILE REPAIRING
GASOLINE, OILS, ACCESSORIES AND SUPPLIES
Philadelphia Diamond Grid Battery Charging Station
ALL WORK GUARANTEED
Phone 80-W
72-74 MAIN STREET AMERICAN FORK, UTAH

STRAND THEATRE
THE BEST FIRST RUN PICTURES ONLY
R. E. SUTTON, Mgr. 150 W. CENTER PROVO, UTAH

BUSTER BROWN SHOE STORE
"Where Quality Counts We Win"
EXPERT REPAIRING HOSIERY TOO
Phone 707
168 West Center St. Provo, Utah

Barton Furniture Co.
FURNITURE AND PHONOGRAPHS
28-32 N. University Av. Provo

Provo Commercial Club
Utah County is the "Heart of Utah" in Natural Resources
DEVOTED TO THE BEST INTERESTS OF PROVO AND UTAH COUNTY
Elmo Cunningham, Executive Secretary Provo, Utah

Western Union Tel Co C A Pierson agt.
White Frank M mgr Real Art Theatre.
Woods Mrs Matilda mlnr.
Woods Stephen barber.
Wootton John moved to Salt Lake City.
Wootton J Tracy moved to Salt Lake City.
Why Not Eat Cafe (Mrs J E Ingersoll).
Young C E cashr People's State Bank.
Zabriskie Claude slsmn Utah Power & Lt Co
Zabriskie G A real estate.
Zip Service Sta (L J Singleton).

BENJAMIN.

Population 400. A flag station on the L A & S L R R in Utah county 17 miles southwest of Provo, 4 miles north of Payson, the nearest banking point, and 5 miles west of Spanish Fork. Has L D S and Presbyterian churches, fine public school, an up-to-date department store, a well equipped creamery, etc. Long distance telephone service. R F D from Spanish Fork.

Benjamin Creamery Co (G A Hone).
Benjamin Live Stock Assn Walter Ludlow sec.
Benjamin Ward Meeting Hse John Johnson
Hand H & Sons (J H, Heber, Jas and Ernest) brick mfrs.
Hatch Reuben gen mdse.
Hawkins Leonard well driller.
Hone Edith mus tchr.
Hone Geo A (Benjamin Creamery) gen mdse.
Johnson John bishop L D S.
Lindstrom Erick & Son (Erick and Gustav) blksmths.
Ludlow Walter sec Benjamin Live Stock Assn.
Ludlow W H constable.
Ludlow& & Sons (Enoch, Enoch jr and Thos) live stk.
Ludlow & Hawkins coal dlrs.
Lundell H G justice.
Mase & Webb (Noble Mase Thos Webb) saw mill.
Okerman Peter harness.
Richards H N hotel.
Richardson Wm W live stk.
SPANISH FORK SHEET METAL WORKS (Lewis Jacobsen). Practical Tinners and Sheet Metal Workers, Spanish Fork, Tel 66.

CASTILLA SPRINGS.

A health resort and flag station on the D & R G R R in Utah county, 17 miles southeast of Provo, its county seat, and 12 from Springville, the nearest banking place, telephone connection. It is celebrated for the medicinal properties of its springs. Mail to Thistle.

Castilla Hot Springs Co hotel gen store and mineral baths.

CEDAR VALLEY.

A village in the northwestern part of Utah county on Cedar Fork creek, 32 miles northwest of Provo, the county seat, 15 southwest of Lehi, the banking point, and 2 from Cedar Fort station on the Salt Lake Route, the nearest shipping point. Has L D S church. Stage daily to Lehi. Population 200. Mail to Fairfield. Fanny N Berry, postmaster.

BERRY FANNY M, Postmaster.
Cedar Fort Band.
Chamberlain Jas hotel.
Cook Mrs Caroline mus tchr.
Hardy R B Merc Co gen mdse.

CLINTON.

A station on the Marysvale branch of the D & R G in the southern part of Utah county 25 miles se of Provo, the county seat and banking point.

Oberhansley John justice.
Winward Chas constable.

COLTON.

A postoffice and station near the southeastern boundary of Utah county, on the D & R G R R, 52 miles southeast of Provo, the county seat, 98 southeast of Salt Lake City and 18 northwest of Helper, the nearest banking point. Has Amer Ry Exp. W U Tel and long distance telephone. Population 100. C H Harmon postmaster.

Cottage Hotel (Orin Elmer).
Elmer Orrin (Cottage Hotel) gen mdse.
European Hotel (Rose Leavitt).
Harmon Clarence H postmaster.
HARMON J M & SONS, Gen Mdse.
Leavitt Rose (European Hotel).

ELBERTA.

A village in the southern part of Utah county on the D & R G R R, 34 miles sw from Provo, the county seat, and 12 from Eureka, the nearest banking point. Has 2 general stores, churches and public school. Fruit growing is the principal industry. Exp Amer Ry. Tel W U. Long distance telephone. Population 200. Stage daily to Mosida, fare $1.00. W D McDonald, postmaster.

TELLURIDE MOTOR CO.
Distributors Buicks, Nationals, G. M. C. Trucks, Parrett Tractors
57-71 West Center St. Provo, Utah

PROVO CONSOLIDATED REAL ESTATE COMPANY
Real Estate, Loans, Farms, Ranches, Rentals
"WE SELL THE EARTH AND INSURE ITS CONTENTS"
T. H. HEAL, Manager
182 W. Center Phone 6 Double 8 Provo, Utah

Albertson C P poultry breeder.
American Ry Exp F H Studebaker agt.
Andersen Soren fruit grower.
Bailey Chas fruit grower.
Barney Chas farmer.
Barney Ephraim farmer.
Bauer J J fruit grower.
Beck S M fruit grower.
Beckstrand Chas I farmer.
Bergeman J E farmer.
Brailsford John farmer.
Brown J W farmer.
Campbell L S farmer.
Deming F W civ eng.
Ely Frank carp.
Ely Pearl drsmkr.
Filson W N fruit grower.
Foote W H fruit grower.
Fowler Chas farmer
Hansen C W fruit grower.
Hansen E M fruit grower.
Hansen W L farmer.
Hintze H H farmer.
Jones L H contr.
McDonald W D, Gen Mdse and Postmaster
McDonald Mrs W W fruit grower.
Mann Lester farmer.
Mikkelsen Soren farmer.
Nelson Conrad gen mdse.
Orr R C lawyer.
Sem John fruit grower.
Studebaker F H agt Amer Ry Exp.
Studebaker F W fruit grower.
Studebaker Harry fruit grower.
Taylor A B fruit grower.
Waterbury B H farmer.
Waterbury Chas fruit grower.
Waterbury Edwd fruit grower.
White Saml farmer.
Wigton H W fruit grower.

FAIRFIELD.

Also known as Camp Floyd. A village in the western part of Utah county on the Tintic branch of the Salt Lake Route and S L & U R R, 34 miles west of Provo, its county seat, and 18 southwest of Lehi, the banking place. It is the center of a large wool producing district. Has L D S church and public school. Amer Ry Exp. Telephone connections. Stage daily to Lehi, fare $1.25. Mail to Cedar Valley. Population 150.

Carson Bros wool growers.
CARSON MRS EMMA, Hotel.
Carson Esther livery.
Carson Lorena drsmkr.
Carson Wm wool grower.
Carson Wm H wool grower.
Dubois R L prin Public Schl and justice.
Fairfield Home Dramatic Hall.
Flack Geo blksmth.
McKinney John L wool grower.
Mair Harry clay miner.

GENEVA RESORT.

Population 100. A settlement in Utah county on the shore of Utah Lake and a flag station on the D & R G, 37 miles south of Salt Lake City and 8 northwest of Provo the county seat and banking point. Has hotel and long distance tel service.

Clegg Wm farmer.
Denver Mrs Ida M farmer.
Denver O J farmer.
Denver Walter farmer
GENEVA HOTEL (Hebertson Bros), Tel 44-J.
GENEVA RESORT, Hebertson Bros Proprs, A Pleasure Resort 8 miles nw of Provo on the D & R G, 1 Mile West of State Road, "Look for the Sign," Boating, Fishing, Bathing, Dancing, Chicken and Trout Dinners a Specialty, Tel 44-J. (See adv page 188).
Gillies Hyrum farmer.
Gillies Hyrum jr farmer.
Gillies Jay farmer.
Gillies Jos farmer.
Goode Lawrence farmer.
Hansen Hans P farmer.
Harris C Sidney farmer.
Hebertson Ada student.
HEBERTSON BROS (T C, L R and W S), Proprs Geneva Resort, Tel 44-J.
Hebertson Edna student.
Hebertson Ida student.
HEBERTSON LEONARD R (Hebertson Bros)
HEBERTSON THORIT C (Hebertson Bros).
HEBERTSON WALLACE S (Hebertson Bros)
Kakunes Jas farmer.
Maxfield Archie farmer.
Muzzell Gerald farmer.
Muzzell John farmer.
Muzzell J H carp.
Muzzell Wm farmer.
Parker W J supt Utah Lake Fish Canning Co.
Utah Lake Fish Canning Co W J Parker supt.
Westphal Jacob farmer.

GILLULY.

A discontinued postoffice and station on the D & R G 40 miles southeast of Provo.

GOSHEN.

Population 750. A postoffice and station in Utah county on the D & R G, 30 miles southwest of Provo, 70 south of Salt Lake City, and 12 from Payson, the nearest banking point. Has L D S church, good public school, substantial stores, hotels, electric light plant, etc. Exp Amer Ry. Tel W U. Long distance telephone connection. Stage twice daily to Payson and Tintic. Frank Sloan postmaster.

DIRECTORIES OF EVERY CITY IN THE UNITED STATES AND CANADA FOR SALE
R. L. POLK & CO.
615 DOOLY BLDG.
Salt Lake City

HARPER BROTHERS
LEGAL PRINTERS
448-450 CHURCH ST.
SAL LAKE CITY.
LONG DISTANCE
PHONE WASATCH 1840

SEE OUR AGENT IN YOUR TOWN
Utah Home Fire Insurance Co.
Over 35 Years of Service — Salt Lake City

The Provo Post
UTAH COUNTY'S LEADING NEWSPAPER
It's Circulation is a Power that May Be Used with Profit

GENEVA RESORT
HEBERTSON BROS., Proprs.
THE PLACE TO GO
COOL, SHADY GENEVA, BY THE LAKE
BOATING, FISHING, BATHING, DANCING AND REFRESHING
9 Miles Northwest of Provo on the D & R G. Phone 44-R-1

Allen F C mgr Goshen Merc Co.
Amer Ry Exp Co H C E Jones agt.
Burraston W H (Burraston & Nelson).
Burraston & Nelson (W H Burraston Russell Nelson) barbers.
Denver & Rio Grande R R H C E Jones agt.
Ercanbrack Otis bishop L D S.
Ercanbrack & Boswell soft drinks.
Finch Ephraim (Finch Hotel).
Finch Hotel (Ephraim Finch).
Finch & Gardner (Goshen Opera Hse).
Fowler Brigham contr.
Goshen Dist School L A Sumsion prin.
Goshen Merc Co F C Allen mgr gen mdse.
Goshen Mill & Elev Co J H Peery mgr.
Goshen Motor Co (Edwin O Okelberry).
Goshen Opera House (Finch & Gardner).
Goshen Orchestra Russell Nelson mgr.
Goshen Ward Mtg Hse (L D S) Otis Ercanbrack bishop.
Jensen C M blksmth.
Jones H C E agt D & R G and Amer Ry Exp mgr W U Tel Co.
Lewis R W live stk.
Morgan John B constable.
Morgan J R Est live stk.
Mountain States Tel & Tel Co W P Okelberry mgr.
Nelson Mrs Emma mgr E Nelson & Co.
Nelson E & Co Mrs Emma Nelson mgr gen mdse.
Nelson Russell (Burraston & Nelson).
Okelberry Edwin (Goshen Motor Co).
Okelberry Everett (Okelberry & Sons).
Okelberry John (Okelberry & Sons).
Okelberry W P (Okelberry & Sons) mgr M S T & T Co.
Okelberry & Sons (W P, Everett and John) gen mdse.
Peery J H mgr Goshen Mill & Elev Co.
SLOAN FRANK, Postmaster.
Steele Ray justice of the peace.
Sumsion L A prin Goshen Dist Schl.
Taylor Geo N blksmth.
Thomas Lazarus E lime mfr.
Western Union Tel Co H C E Jones mgr.
White Geo live stk.

LEHI.

Population 3,600. An incorporated town on the Salt Lake Route, Salt Lake & Utah and D & R G R R, in the northern part of Utah county, 18 miles northwest of Provo, Utah-Idaho Sugar Co's plant. Has L D S and Congregational churches, two banks, a weekly newspaper, The Lehi Sun. Exp Amer Ry. Tel W U. Long distance telephone connection. Jos Anderson, postmaster.

American Ry Exp Co L J Morton agt.
Anderson Abraham leader Lehi Junior Band.
Anderson Carl fruit grower.
Anderson Jos postmaster.
Arcade Orchestra Jas Carter leader.
Asher Wm notary and tinr.

Provo Commercial Club
ARE YOU A MEMBER? IF NOT JOIN NOW

MOE & ADAMSON
CONTRACTORS OF
Sanitary Plumbing, Steam, Vapor, Hot Water and Warm Air Heating
53 NORTH 1ST WEST PHONE 748 PROVO, UTAH

Batchelor Eli L barber.
Bateman Theo blksmth.
Beck Melvin fire chief.
Bradder Art marble and granite wks.
Broadbent Jos S florist.
Broadbent Jos S jr mgr Broadbent & Son.
Broadbent Sylvester coal.
Broadbent & Son J S Broadbent jr mgr gen mdse.
Brown Adam sexton.
Brown Chas H barber.
Bushman Sylvia lbrn Lehi Public Libry.
Carter Jas leader Arcade Orchestra.
Chipman Emmett L asst cashr State Bank of Lehi.
Chipman Jas pres State Bank of Lehi.
Chipman Washburn S v-pres State Bank of Lehi.
Christensen Harold D dentist.
Christensen N Chris nursery.
City Cemetery Adam Brown sexton.
City Hall Jas H Gardner mayor Stanley Goates recorder Thos Powers treas J E Cotter L W Goates M S Lott W A Knight W W Dickerson councilman.
Cotter J E councilman.
Cox Saml miller Lehi Roller Mills.
Cutler Thos R pres People's Co-op Inst.
Darling Hotel (N E Darling).
Darling Ned E (Darling Hotel).
Darton Chas clk.
David E W prin Grammar School.
Davis A M justice of the peace.
Davis Mattie local mgr Utah Power & Lt Co.
Denver & Rio Grande R R W A Ford agt.
Dickerson W W contr and councilman.
Evans Abel J lawyer.
Featherstone Chas H contr.
Field Andw bishop Fifth Wd Mtg Hse.
Fifth Wd Mtg House (L D S) Andrew Field bishop.
First Ward Mtg House (L D S) R J Whipple bishop.
Ford Wilbur A agt D & R G mgr W U Tel
Fourth Wd Mtg House (L D S) John Stoker bishop.
Gaisford Art F (A F Gaisford & Son).
Gaisford Art F & Son (A F and Frank).
Gaisford Frank (Art F Gaisford & Son).
Gardiner John W (People's Meat & Gro).
Gardner Jas H mayor.
Gilchrist Robt T contr.
Gilchrist Sidney clk.
Giles Dennis garage.
Giles J Riley blksmth.
Goates Leo W clk.
Goates Stanley recorder and clk Lehi Hdw & Imp Co.
Goates Virgil (Lehi Hdw & Imp Co).
Goates Wm R clk.
Goodwin S I bishop Second Ward sec-treas mgr People's Co-Op.
Grammar School E W David prin.
Hammer Jos livery.
Hansen Nils C blksmth.
Hardy Horace P confr.
High School David Mitchell prin.
Holdaway John miller Lehi Roller Mills.
Holmstead Norman poultry.
Horton W L dentist.
Hunter John miller Lehi Roller Mills.
Irrigation Age J M Kirkham mgr.
Jackson Chas painter.
Jackson Elmer poundkeeper.
Jackson Ernest painter.
Johnson Chas gen mdse.
Jones Thos W marshal and constable supt Water Works.
Kearney O G mgr Russon Garage & Elec Sup.
Kinder Robt B shoe repr.
Kirkham Geo contr.
Kirkham Jas M mgr Irrigation Age and Utah Farmer.
Knight W A councilman.
Larsen Bros (E W, E J and O M) grocers and meats.
Larsen Edwd J (Larsen Bros).
Larsen Ernest W (Larsen Bros).
Larsen Ole M (Larsen Bros).
Lehi Coml Club David Mitchell sec.
Lehi Creamery (S A Wills).
Lehi Drug Co G R Taylor mgr.
Lehi Electric Bakery & Cafe (Julius Otterson).
Lehi Hardware & Implement Co (Virgil Goates R C Pixton).
Lehi Hospital (F D Wolton).
Lehi Junior Band Abraham Anderson leader.
LEHI MILL & GRAIN ELEVATOR (George G Robinson), Tel 46.
Lehi Post Office Jos Anderson postmaster.
Lehi Public Library Sylvia Bushman librn.
LEHI ROLLER MILLS (George G Robinson), Mfrs of High Grade Flour and All Kinds of Mill Stuffs, Tel 46. (See adv page 190).
Lehi String Band J B Smuin leader.
Lehi Sun (weekly) (Sun Pub Co).
Lehi Sun Pub Co (A F Gaisford & Son).
Leiter Ralph W confr.
Lewis Harvey painter.
Lewis O Henry bishop Third Wd Mtg Hse.
Linshoten Chris shoemkr.
Long Mrs Mary nurse.
Los Angeles & Salt Lake R R A C Eckler agt.
Lott Morgan S plmbr and councilman.
Malan N Oscar undertaker.
Mayberry Adrain H contr.
Mayberry John H (State St Mkt).
Merrill Fred plstr.
Mitchell David prin High School sec Coml Club.
Morton G N asst agt S L & U R R.
Morton L J agt S L & U R R American Ry Exp Co.
Mountain States Tel & Tel Co J W Myers mgr.
Murray Guy hrnsmkr.
Myers J W mgr Mtn S T & T Co.
National Theatre S I Goodwin mgr.
Otterson Julius (Lehi Elec Bkry & Cafe).
People's Co-Op Inst T R Cutler pres I D Wines v-pres S I Goodwin sec-treas-mgr.

Farrer Bros. Co. Dry Goods, Shoes
29-31 N. UNIVERSITY AVENUE PROVO

DESERET NEWS
UTAH'S LEADING EVENING NEWSPAPER
71 YEARS OF UNFAILING DEPENDABILITY
2 S. Main St. Salt Lake City

W. H. RAY LOANS MONEY
78 N. University Av. Provo, Utah

CHRISTENSEN CO. CLOTHING
MEN'S FURNISHINGS, SHOES, HATS, ETC.
154 WEST CENTER STREET, PROVO

LEHI ROLLER MILLS
GEO. G. ROBINSON, PROPR.
HIGH GRADE FLOUR AND ALL KINDS OF MILL STUFFS
Use Turkey Red Flour : Peacock Flour
Stands for Quality
LEHI, UTAH PHONE 46

People's Meat & Grocry Co (J W Gardiner K W and E A Turner).
Pixton Robt C (Lehi Hdw & Imp Co).
Post Office Jos Anderson postmaster.
Powell Leland grocer.
Powers Thos shoes and city treas.
Racker Merc Co W E Racker mgr.
Racker Wm E mgr Racker Merc Co.
ROBINSON GEORGE G (Lehi Roller Mills); Lehi Mill & Grain Elevator), Tels 46 and 58.
Robinson Raymond bkpr Lehi Roller Mills.
Royal Theatre (People's Co-Op Inst).
Russon Garage & Electric Supply (O G Kearney).
Russon Ira mech eng.
St Jeor John blksmth.
Salt Lake & Utah R R L J Morton agt.
Schow A Carlos cement contr.
Second Ward Mtg House (L D S) S I Goodwin bishop.
Smuin Jas B (Lehi String Band).
Southwick Edwd real est.
SPANISH FORK SHEET METAL WORKS (Lewis Jacobsen), Practical Tinners and Sheet Metal Workers, Spanish Fork, Tel 66.
State Bank of Lehi Jas Chipman pres W S Chipman v-pres-cashr E L Chipman asst cashr.
State St Market (John H Mayberry).
Stewart Harry J carp.
Stoker John bishop Fourth Wd Mtg Hse.
Taylor G R mgr Lehi Drug Co.
Taylor Herbt clk Lehi Drug Co.
Third Ward Mtg House (L D S) O Henry Lewis bishop.
Thurman D J farmer.
Titcomb Preston F shoemkr.
Turner Everett A (People's Meat & Gro).
Turner Karren A (People's Meat & Gro).
Utah Farmer (J M Kirkham).
UTAH-IDAHO SUGAR CO, Heber J Grant Pres, Thomas R Cutler V-Pres, Merrill Nibley V-Pres-Asst Gen Mgr, Walter T Pyper Sec-Treas, W B Robinson Asst Sec-Treas, W H Wattis Mng Director, General Offices Vermont Bldg, Tel Was 620. (See adv).
Utah Power & Light Co Mattie Davis local mgr.
Watson Jos B (Watson's Merc Co).
WATSON'S MERCANTILE COMPANY (Joseph B Watson), Hart, Schaffner & Marx Clothing For Men, Walk Over Shoes, Palmer Coats and Suits For Women, Dry Goods and Furnishings, Tel 21-W.
Webb Ernest jwlr.
Webb Geo V farmer.
Webb Hyrum contr.
Webb Thos farmer.
Western Union Tel Co W A Ford mgr.
Whipple N Gay carp.

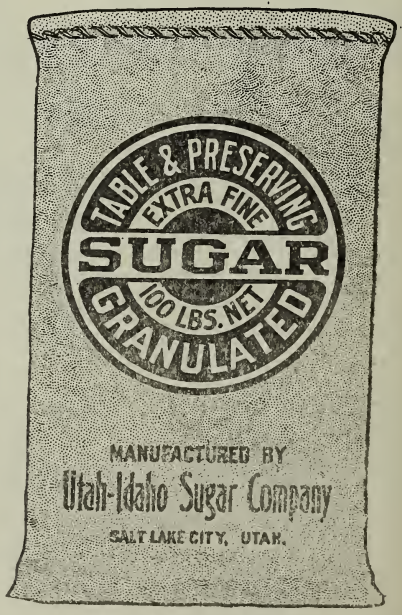

Utah Beet SUGAR
Makes Utah Sugar BEET
Utah's Best CROP

CONSOLIDATED WAGON & MACHINE CO.
BICYCLES, GUNS AND AMMUNITION
255 WEST CENTER ST. PROVO, UTAH

DIXON REAL ESTATE CO.
The Firm With An Established Reputation
Real Estate, Loans, Insurance, Bonds, Investments That Guarantee Regular Dividends
TEL. 75 Farmers & Merchants Bank Bldg. Provo, Utah

Whipple R John lumber and bishop First Wd Mtg House.
Willes Stephen A (Lehi Creamery).
Wilson R Monroe contr.
Wines Ira D v-pres People's Co-Op Inst field supt Utah-Ida Sugar Co.
Wing J Wm field supt Utah-Ida Sugar Co.
Winn John T hrnsmkr.
Wolton Fred D (Lehi Hospital) phys.

MAPLETON.

Population 800. An incorporated town 4 miless outheast of Springville and 10 miles southeast of Provo, the county seat. Farming, stock raising and fruit growing principal industries. Has L D S church, good public school, general store, blacksmith shop and automobile garage, long distance telephone service.

Bird Chas M justice of the peace.
Bird Elmer constable.
Bird Richd S farmer.
Evans David R farmer.
Fullmer Saml C fruit grower
Gillilan L M fruit grower.
Harmer Leo E farmer.
Holley John I gen mdse and ward clerk.
Holley Richd F wool grower.
Houtz Chris W farmer.
John J Wm farmer agt Utah-Ida Sugar Co.
Law Chas O farmer.
Lee John H farmer.
Llewellyn R Wm marshal.
Mapleton Amusement Hall.
Matsen Richd L wool grower.
Mendenhall Richd L wool grower.
Nielson Anthon city clerk.
Nielson Ernest clk J I Holley.
Nielson Jas C contr.
Nielson Loren A bishop and farmer.
Nielson Marcellus clk J I Holley.
Perry Hyrum B farmer.
Snow Edwin M farmer.
SPANISH FORK SHEET METAL WORKS (Lewis Jacobsen), Practical Tinners and Sheet Metal Workers, Spanish Fork, Tel 66.
Tew Wm T farmer.
Walters Martin farmer.
Whiting Chas L blksmth and garage.
Whiting J Wm prin public Schl.
Whiting Oscar pres town board and farmer.
Whitney Bessie clk J I Holley.
Whitney Harvey A farmer and carp.

MOSIDA.

A postoffice and village in Utah county on Utah Lake 40 miles from Provo, the county seat, 18 miles from Eureka, the banking place and 10 from Elberta on the D & R G R R, the nearest shipping point. Population 50. Stage week days to Elberta and tri-weekly to Lehi. E O Brown, postmaster.

Barth G E mech eng.
BROWN'S C O D STORE (E O Brown), Gen Mdse.
BROWN ERNEST O (Brown's C O D Store), Post Master.
Mosida Hotel.
Mosida Irrigation Co.

OREM.

An incorporated village 2 miles northeast of Provo postoffice, and embodying the district formerly known as Provo Bench.

Adams Geo J farmer.
Adams Jas farmer.
Adams Lulu M student b Jas Adams.
Adams Wm D lab b Jas Adams.
Anderson Einar T farmer b J N Anderson.
Anderson Jas N farmer.
Anderson Jennie V student b J N Anderson.
Anderson Neils farmer b J N Anderson.
Anderson Oscar farmer.
Bellows Allen farmer.
Bishop Angus J farmer b Willard Bishop.
Bishop Delbert farmer b Willard Bishop.
Bishop Willard farmer.
Bishop Zina J tchr b Willard Bishop.
Booth Edgar farmer b J E Booth.
Booth Jos E farmer.
Booth Lorna student b J E Booth.
Boshab Mrs Amelia.
Boshab Arnin farmer.
Brierley Orson farmer.
Brown Danl A farmer.
Bunnell J Burdell farmer.
Bunnell Mary H (wid Danl K) farmer.
Burr Le Earl farmer.
Bushnell Bros (F J and Wallace) gen mdse
Bushnell Forest J (Bushnell Bros) farmer.
Bushnell Wallace (Bushnell Bros) farmer
Bushnell Walter farmer.
Bushnell Wm M mgr Bushnell Bros.
Bushnell Zaidie student b Walter Bushnell.
Calder David G farmer.
Calder Edgar farmer b D G Calder.
Calder Harold farmer b D G Calder.
Canyon Road Garage (Leonard Miller Geo Backus).
Carroll Cora b G F Carroll.
Carroll Geo F farmer
Carroll Viola b G F Carroll
Carroll Vivian b G F Carroll
CENTRAL GROCERY (S S Grange), Dealer in Staple and Fancy Groceries, Notions, Millinery, Choice Fruits, Confectionery, Soft Drinks, Cigars and Tobacco, Tel 765-J-2.
Central Paint & Paper (Robt Souter).
Christiansen Jens C.
Clayton Don C farmer.
Cole Fred farmer.
Cook Alpheus B farmer.
Cook A Sterling farmer b A B Cook.
Cook Ersel I farmer b A B Cook.
Cook Estella clk J L Snow b Robt Cook.
Cook Kenneth S farmer b A B Cook.
Cook Maybell C student b A B Cook.
Cordner Alex farmer.
Cordner Floyd A farmer b Alex Cordner.

SMOOT LUMBER COMPANY
Phone 20 LUMBER AND MILL WORK Provo, Utah. BUILDING HEADQUARTERS Phone 40

THE SALT LAKE TRIBUNE
Maintains a Delivery Service in Provo and All Other Important Towns in Utah
Order the TRIBUNE from the Local Agent

BUCKLEY & HAWS
If It's "Related" to PLUMBING or STEAM HEATING, It's "Kin" to Us
PHONE 615-J—135-W 139 N. UNIVERSITY AV., PROVO, UTAH

Moving, Packing, Shipping—Large Trucks, Careful Drivers—Most Reliable Handlers of Household Goods in Utah County
PROVO TRANSFER & TAXI CO.
105 W. Center Street Telephone 665

Cordner Frank C farmer b W J Cordner.
Cordner Howard B farmer b W J Cordner.
Cordner Jesse W farmer.
Cordner Saml farmer.
Cordner Thos farmer b W J Cordner.
Cordner Vida P student b Saml Cordner.
Cordner V Gertrude student b Saml Cordner
Cordner Wm J farmer.
Cox Art farmer.
Cox Wm E farmer.
Crandall Carson E farmer.
Cullimore Farres student b G A Cullimore.
Cullimore Geo A gen mdse.
Cullimore Leslie clk b G A Cullimore.
Cutler Morton farmer.
Davis Elwood farmer.
Davis Nancy b Elwood Davis.
DeLang Alberta b John DeLang.
DeLang Earl farmer.
DeLang John farmer.
Deming John E farmer.
Demmick Ariel b A D Demmick.
Demmick A D farmer.
Dorrell Effie student.
Dorrell Susan E (wid Thos).
Downs Cecil farmer b Saml Downs.
Downs Geo farmer b Henry Downs.
Downs Henry farmer.
Downs Mabel student b Henry Downs.
Downs Saml farmer.
Duffin Wm farmer.
Elder J A farmer.
Elder Lura b J A Elder.
Farley Carroll farmer.
Farley Richd farmer.
Farrer John F farmer.
Farrer May b J F Farrer.
Fielding Leonard farmer b Thos Fielding.
Fielding Loy b Thos Fielding.
Fielding Thos farmer.
Fielding Verona student b Thos Fielding.
Frampton Jos F farmer.
Frampton Vera student b J F Frampton.
Gordon Curtis farmer.
Grange Ada student b S S Grange.
Grange Clifford student b S S Grange.
Grange Ida student b S S Grange.
Grange S S (Central Gro).
Hansen Jorgen farmer.
Healy J Frank farmer.
Hill John J farmer.
Hill Louise steno b J J Hill.
Holt Cyrus B farmer.
Homer Russell K farmer.
Homer Wm H farmer.
Jacobsen Chris A farmer.
Jacobsen Leon L farmer.
Jacobsen Neils farmer.
Jacobsen Rose M student b C A Jacobsen.
Johnson Roy farmer.
Jolley Bryant M farmer and tchr.
Kelsch Doretta student b J P Kelsch.
Kelsch John P blksmth.
Kelsch Vera student b J P Kelsch.
Kofford Beulah student b C L Kofford.
Kofford Clarence L farmer.
Kofford June student b Willard Kofford.
Kofford Willard farmer.
Kofford Willard H grocer.
Latta Joshua W farmer.
Leavitt Alonzo R farmer.
Lincoln High School.
Loveless Jas A jr farmer and bishop.
Loveless Julia student b J A Loveless jr.
Loveless Ray E farmer.
Loveless Vernie J farmer b J A Loveless jr.
Loveridge Alvin A farmer.
Loveridge Alvin N farmer.
Loveridge Don farmer.
Loveridge Elmo farmer b A N Loveridge.
Lunceford Alice b J W Lunceford.
Lunceford Angeline b J W Lunceford.
Lunceford Edith b J W Lunceford.
Lunceford Ellen b J W Lunceford.
Lunceford Emma b J W Lunceford.
Lunceford Geo H farmer.
Lunceford Jos W farmer.
Lunceford Sarah b J W Lunceford.
Lunceford Warren farmer.
Lundgren Leonard farmer.
McBride Sims slsmn.
McEwan Dean D farmer.
McEwan Kenneth farmer r Provo Bench.
McEwan Vivian student b D D McEwan.
Marby Chas farmer.
Mecham Wallace farmer.
Merrott Lawrence farmer.
Miller Leonard (Canyon Road Garage).
Mitchell David farmer b Wm Mitchell.
Mitchell Jos b Wm Mitchell.
Mitchell Saml farmer b Wm Mitchell.
Mitchell Wm farmer.
Morrison Mariah (wid Wm).
Nelson Antone (Timpanogos Grocery).
Nelson Melissa L (wid Hyrum) farmer.
Nelson Sterling T student b Anthony Nelson
Newell Artimus farmer b Art Newell.
Newell Art farmer.
Newell Eugene E farmer.
Nielson Andw farmer.
Nielson Art farmer b Elias Nielson.
Nielson Elias farmer.
Nielson Owen farmer b Andw Nielson.
Nowell Gordon B b Oliver Nowell.
Nowell Oliver farmer.
Olsen Frances M b Otto Olsen.
Olsen LeRoy farmer b Otto Olsen.
Olsen Otto farmer.
Olsen Theo farmer b Otto Olsen.
Olsen Wm farmer.
OREM MEAT & GROCERY, B F Shaffer Propr, Dealer in Staple and Fancy Groceries, Smoked and Cured Meats, Fruits, Vegetables, Soft Drinks, Ice Cream, Notions, Etc.
Pace Byron farmer.
Pace Cleo D student b S A Pace.
Pace Erma E tchr b S A Pace.
Pace Sidney A farmer.
Pace Sidney A jr [illegible] b S A Pace.
Park Albt A grocer.
Park David S farmer.
Park Dean E farmer.
Park Epsey E student b D S Park.
Park Fern student b D S Park
Park John D farmer.
Park John S farmer.
Park Wm S farmer.
Peck Alma farmer.
Peck Gladys b Alma Peck.
Pedersen Albt B (Pedersen Garage).
Pedersen Garage A B Pedesen mgr.

COMPLETE COMMERCIAL COURSES
Shorthand, Burroughs Calculator, Dictaphone, Bookkeeping
L. D. S. BUSINESS COLLEGE
CALL WASATCH 3951 SALT LAKE CITY

WASATCH PRODUCE
WHOLESALE AND RETAIL
Hay, Grain, Flour, Mill Stuff and Poultry Supplies
425 West Center St. Phone 480 Prove, Utah

Poersen Jas P blksmith.
Pedersen Jas P jr mech Pedersen Garage b J P Pedersen.
Pioneer Fruit Farm (Thos Walters).
Pleasant Grove Canning Co No 2.
Poulson Emma (wid Otto).
Prestwich Cyrus E farmer.
Prestwich Eleanor b C E Prestwich.
Prestwich Elvin C farmer b C E Prestwich.
Prestwich Leland farmer b C E Prestwick.
Prestwich Merlin farmer.
Prestwich Orson farmer.
Price Chas farmer.
Price Eldon b Chas Price.
Price Jas W farmer.
Price Parley farmer b Chas. Price.
Pyne Clifton farmer.
Pyne Delos farmer.
Pyne Reuben F farmer.
Ruding Alfd H farmer.
Ruding Alma farmer.
Ruding Earl M farmer.
Robinett Geo farmer.
Rowley Nellie (wid Will).
Rowley Vera b Nellie Rowley.
Rowley W Parley farmer b Nellie Rowley.
Salisbury Geo farmer.
Salisbury Lawrence J farmer.
Salisbury Sarah (wid Francis J).
Salmon Geo farmer.
Shaffer B F (Orem Meat & Gro).
Shaffer Glenn clk Orem Meat & Gro b B F Shaffer.
Sharon School.
Sharon Ward Mtg House.
Shelley Art farmer b B C Shelley.
Shelley Benj C farmer.
Shepard Thos farmer.
Skinner Alfred farmer.
Skinner Allen O farmer b Alfd Skinner.
Skinner Ezra Y farmer.
Smith Roland farmer r Linden.
Snow John L clk J L Snow b same.
Snow J Lawrence gen mdse and mayor.
Souter Robt (Central Paint & Paper).
Stratton Geo farmer.
Terry Willis E farmer.
Timpanogos Grocery (Anton Nelson).
Thomas M R farmer.
Tolton Walter L farmer.
Vance John A farmer.
Vance Loreen b J A Vance.
Vance Zola clk clk b J A Vance.
Walters Florence student b Thos Walters.
Walters Thos (Pioneer Fruit Farm).
Walters Vera student b Thos Walters.
Wells Raymond farmer.
Wentz Cecil b R V Wentz.
Wentz Donald farmer b R V Wentz.
Wentz F Grant student b T F Wentz.
Wentz Leland farmer b R V Wentz.
Wentz Lydia M student b T F Wentz.
Wentz Ray V farmer and tchr.
Wentz T Frank civ eng and farmer.
Wilcox Francis E farmer.
Wilkerson Earl b Moses Wilkerson.
Wilkerson Moses farmer.
Wilkinson Irma b Saml Wilkinson.
Wilkinson John W farmer.
Wilkinson Jos farmer.
Wilkinson May b Jos Wilkinson.
Wilkinson Saml farmer.

PAYSON.

Population 3,500. An incorporated city on the D & R G, Salt Lake Route and S L & Utah R R, 60 miles south of Salt Lake City, 18 miles south of Provo, and 25 miles from the rich Tintic Mining District. Has electric light plant, a sugar factory, two banks, roller mill, opera house, substantial stores and business houses, good public schools, a high school, L D S and Presbyterian churches, and a weekly newspaper — The Paysonian. Farming, sugar beet raising and fruit growing are the leading industries. Exp American. Tel W U. Long distance telephone connections. A K Huish, postmaster.

Allen Jesse P mgr Skaggs No. 26.
American Ry Express Co Geo Campbeau agt
Badham Henry F barber.
Badham John painter.
Bales Enid A clk Walsh News Co.
Barnett John contr
Barnett Owen L mgr Payson Bottlg Wks.
Barney Jas C tailor.
Bates J W sexton.
Bauer Geo (Payson Auto & Repr Co).
BECKSTEAD FRANK, General Blacksmithing and Carriage and Wagon Repairing, Horse Shoeing a Specialty. (See adv).
Betts John city marshal.
Billings Alfd V asst agt S L & U Ry

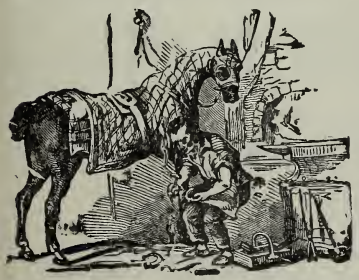

Frank Beckstead
GENERAL BLACKSMITHING
WAGON AND CARRIAGE REPAIRING
HORSE SHOEING A SPECIALTY
Payson :—: Utah

UTAH COUNTY MATTRESS FACTORY
MANUFACTURERS OF AND WHOLESALE DEALERS IN WOOL AND COTTON MATTRESSES
(See Adv. at Name).
FACTORY 661 W. SECOND NORTH. TEL. 345

Chas. Peterson ALL KINDS Signs
20 Richards Street Salt Lake City

ANSON HATCH, Licensed Embalmer LILA M. HATCH, Assistant
HATCH UNDERTAKING COMPANY
A FULL LINE OF BURIAL SUPPLIES, AUTO EQUIPMENT
COURTESY AND SERVICE
PARLOR 47 NORTH 1ST WEST PHONE 532 PROVO, UTAH

Provo Commercial Club
Utah County is the "Heart of Utah" in Natural Resources
DEVOTED TO THE BEST INTERESTS OF PROVO AND UTAH COUNTY
Elmo Cunningham, Executive Secretary Provo, Utah

Bills Jos S barber.
Bingham Jos H farmer.
Boyle Effie librn Payson Pub Libry.
Brooks Alvery tailor J C Barney.
Brown Elisha supt Utah-Idaho Sugar Co.
Butler Art farmer r Spring Lake.
Campbeau Geo agt L A & S L R R Amer Ry Exp Co.
Central Lumber & Hdw Co Otto Erlandson mgr.
Cheever Geo A sec Payson Nat Rifle Assn.
Christensen N C farmer.
CITY HALL, J C Ellsworth Mayor, Ray Monson Clerk and Recorder, Henrietta Douglas Treas, John Betts Marshal, Tel 60.
Clayton E A mgr Spanish Fork Co-op.
Clayton Wm lab.
Cloward's Cash Mkt (Orson P Cloward) grocer and meats.
Colvin & Reese Co T R Reese pres W R Heaton sec-treas hdw and lumber.
Coombs David electn.
Coombs Ernest C billiards and barber.
Coombs Frank elect sups.
Cravens Hotel (J C Cravens).
Cravens John C (Cravens Hotel).
Crook Eliz A clk.
Curtis Asa L phys.
Cushing W E livery.
Daniels Orson A photog.
Davis Ray v-pres Strawberry H L Canal Co.
Dean Ezekiel barber.
Denver & Rio Grande R R W H Shermer agt.
Dixon Chas C F grocer and meats.
Dixon John H live stock.
Dixon Wm D clk Skaggs.
Done Geo H furn rms.
Done Leland S musn.
Douglas Henrietta city treas.
Early Arthur N (Early & Early).
Early Eliz R (Early & Early).
Early & Early (A N and E R) chiropractors.
Elite Cafe (Leo Vest).
ELLSWORTH GERMAN, Pres Payson Exchange Bank, Tel 103-J.
Ellsworth Jesse H dentist.
ELLSWORTH J C, Cashr Payson Exchange Savings Bank, Mayor, Tel 102-W.
ELLSWORTH LEWIS N, Dentist, V-Pres Payson Exchange Savings Bank, Tel 14.
ELLSWORTH WALTER E, Editor and Gen Mgr The Paysonian, Justice, Tel 86.
Erickson Gus (The Fair) r Salina.
Erlandson Henry slsmn.
Erlandson Otto mgr Central Lbr & Hdw Co.
Fair The (B L Jensen Gus Erickson) men's furns.
FARMERS MERCANTILE CO-OPERATION, W Fred Tanner Pres, Isaac Hansen V-Pres, G Fred Ott Sec-Treas, N L Simmons, J C McClellan, R C Hawkins Directors, E L McCormick Mgr, "A Little More For a Little Less", Dry Goods, Men's, Ladies' and Children's Furnishings, Notions, Groceries, Tel 11. (See adv).
Fillmore Ellen chf opr M S T & T Co.
Golden Rule Store C H Wright mgr.
Fransome Jas vet surg.
First Fresbyterian Church Rev Wildman Murphy pastor.
Gough Abner vet surg.
Grams Edwd R jwlr and confr.
Hancock Asael contr.
HANSEN ISAAC, V-Pres Farmers Mercantile Co-operation, dir Strawberry H L Canal Co.
Harris John F undtkr.
Hawkins R C dir Farmers Merc Co-operation.
Heaton Wm R sec-treas Colvin & Reese Co.
Holden Alvin P asst mgr Spanish For Co-op
Huish Adelbert K postmaster.
Huish David slsmn.
Jensen B LeRoy (The Fair).
JEPPSON DR THOMAS C, D C, Phc, Chiropractor, Palmer School Graduate, S Douglas Bldg, Tel 126. (See adv).
Keeler Karl F eng Strawberry H L Canal Co.
Kelly Frank T mgr M S T & T Co.
Kerr Dona S clk Walsh News Co.
Knowles Jas (Knowles Motor Co).
Knowles Motor Co (Jas Knowles).
Krauss Ludwig (Payson Sheet Mtl Works).
Lant John T pres Lant & Persson Co.
LANT & PERSSON CO, John T Lant Pres, W F Persson V-Pres, Reid Persson Sec-Treas-Mgr, Clothing and Furnishings, Tel 42.
Larsen Lars dir Strawberry H L Canal Co.
Lewis John E fieldman Utah-Idaho Sugar Co.
Liberty Garage (Thos Woodhouse).
Lindsay S Roland mgr Star Theatre.
Los Angeles & Salt Lake R R Geo Campbeau agt.

THE FARMERS' MERCANTILE CO-OPERATION
E. L. McCORMICK, Mgr.
GENERAL MERCHANDISE
EVERYTHING FOR THE FARMER
"A Little More for a Little Less"
PAYSON, UTAH PHONE 11

SHOW CARDS CAR BANNERS 105 Keith Bldg.
LOBBY MATS 246 S. Main
KIRKS KARD SHOP SIGNS—All Kinds Tel. Was. 2022
SALT LAKE

H. G. Blumenthal Company
Complete Line of Sanitary Plumbing, Fixtures, Pipe, Fittings, Valves, Etc.
Tel. 109 470-474 W. Center Street Provo, Utah

For Splendid Health and Feelings Fine, One Calls a Chiropractor to Fix His Spine

T. C. Jeppson, D. C., Ph. C.

PALMER SCHOOL GRADUATE

Consultation and Analysis Without Cost to You

S. DOUGLAS BLDG. PHONE 126 PAYSON, UTAH

JUSTIN A. LOVELESS

NOTARY PUBLIC

Real Estate, Loans, Insurance and Bonds

Farms, Homes and Business Property Bought, Sold and Exchanged
Abstracts Secured and Titles Examined
Member Utah State Realty Association

PHONE 80 PAYSON, UTAH

LOVELESS JUSTIN A, Real Estate, Loans and Insurance, Bonds, Notary Public, Tel 80. (See adv).
Loveless Lee clk Wightman Sup Co.
McBeth Chas E agt S L & U Ry.
McClelland Jasper C dir Farmers Merc Co-operation apiarist.
McClelland Orla E contr
McCORMICK EARL L, Mgr Farmers Mercan-tile Co-operation, Councilman, Tel 110.
McKendry Jas P optician.
Madsen W H councilman.
MANWILL MRS LUCY A, Is Now Prepared to do Dressmaking, Plain and Fancy Sewing, Alterations a Specialty, Over Elite Cafe.
Mendenhall Eustace farmer.
Mendenhall Mrs Vira minr.
Modern Pharmacy S B Wilson jr mgr.
Monson Ray city clerk and recorder.
Morgan Jos rest.
Mountain States Tel & Tel Co F T Kelly mgr
Murphy Rev Wildman pastor First Presbyterian Church.
Nelson Nephi dir Strawberry H L Canal Co.
Ott G Fred drugst sec-treas Farmers Merc Co-operation.
Page Don S mgr Page Furn Co.
Page Furniture Co Don S Page mgr.
Pauls Cafe (Paul Wirthin).
Payson Auto & Repr Co (Geo Bauer Franz Suter) auto reprs.
Payson Bottling Wks O L Barnett mgr.
Payson Co-op Inst T H Wilson mgr.
Payson Co-op Inst T H Wilson mgr.
PAYSON EXCHANGE SAVINGS BANK, Ger-man Ellsworth Pres, L N Ellsworth V-Pres, J C Ellsworth Cashr, Tel 1. (See adv page 196).
Payson High School Melvin Wilson prin.
Payson Ice & Cold Storage Co Arthur Taylor mgr.
Payson Implement Auto & Repair Co (H S Tipton).
Payson Milling Co (T F Tolhurst).
Payson Nat Rifle Assn G A Cheever sec.
Payson Public Library Effie Boyle librn.
Payson Sheet Metal Wks (Ludwig Krauss).
PAYSONIAN PUBLISHING CO, W E Ells-worth Mgr, Tel 86. (See adv page 196)
PAYSONIAN THE (Weekly), W E Ellsworth Editor and General Mgr, Tel 86. (See adv page 196).
Peery Geo A grocer and meats.
Peery Virgil E blksmth.
Peery Woodsin farmer.
Persson Reid sec-treas-mgr Lant & Persson Co.
Persson W F v-pres Lant & Persson Co.
Peterson Fred blksmth.
Pfouts Leman D dentist.
Porter R A lawyer.
Post Office A K Huish postmaster.
Provstgaard Carl supt Water Wks.
Quirk R L mgr Schramm-Johnson.
Reese Thos R pres Colvin & Reese Co.
Reynolds Chas F shoemkr.
Reynolds Wm L Co automobiles.
Robertson Fred L baker.
Salt Lake & Utah Ry C E McBeth agt.

YOU
Should Have Had This SPACE
—
DON'T Overlook Subscribing to the Directory
No Business Can Be Successfully Run Without It

It's the economical way to get results by Advertising in Polk's Directories **TRY IT**

AN AGENT IN EVERY TOWN
Utah Home Fire Insurance Co.
A Home Company Salt Lake City

The Provo Herald HAS THE LARGEST CIRCULATION AND CARRIES THE MOST ADVERTISING Delivered at Your Home by Carrier

G. E. Ellsworth, President L. N. Ellsworth, V-President
J. C. Ellsworth, Cashier

Payson Exchange Savings Bank

(Incorporated 1890)
Capital $50,000 Surplus and Undivided Profits $35,000
A General Banking Business Transacted
4 Per Cent Interest Paid on Savings Deposits
We Will Take Care of Your Fire Insurance
PHONE ONE PAYSON, UTAH

THE PAYSONIAN

Published by The Paysonian Publishing Co.
W. E. ELLSWORTH, EDITOR AND GENERAL MANAGER
PAYSON'S WEEKLY NEWSPAPER
PHONE 86 PAYSON, UTAH

Schramm-Johnson Drugs R L Quirk mgr.
Seats Michl A shoe repr.
Shaul H R plmbr.
Shermer Wm H agt D & R G R R mgr W U Tel Co councilman.
Shuler David mgr Shuler Motor Co.
Shuler Motor Co David Shuler mgr.
Simmons N L dir Farmers Merc Co-operation.
Simmons Reba clk The Fair.
Skagg's Cash Store No 26 J P Allen mgr groceries and meats.
Smith Mrs Anna E (Strawberry Hotel).
Smith Bros (H G and J E) confrs.
Smith Harvey G (Smith Bros).
Smith J Elmer (Smith Bros).
Sorensen Mrs F A minr.
Spanish Fork Co-op Inst (branch) E A Clayson mgr harness.
SPANISH FORK SHEET METAL WORKS (Lewis Jacobsen), Practical Tinners, and Sheet Metal Workers, Spanish Fork, Tel 66.
Star Theatre S R Lindsay mgr.
Stark Chas O pkt billiards.
Stark John N pkt billiards.
State Bank of Payson G M Whitmore pres T F Tolhurst v-pres L R Taylor cashr.
Steineckert Leonard music tchr.
Stevens E E dir Payson Exch Savs Bank.
Stewart Lynn D phys.
Stewart Nephi farmer.
Strawberry High Line Canal Co L R Taylor pres Ray Davis v-pres A R Wilson sec-treas K F Keeler eng.
Strawberry Hotel (Mrs Anna E Smith).
Suter Franz (Payson Auto & Repr Co).
TANNER W FRED, Pres Farmers Mercantile Co-operation, Dir Strawberry H L Canal Co.
Taylor Art mgr Payson Ice & Cold Storage Co.
Taylor John H carp.
Taylor Lee R cashr State Bank of Payson pres Strawberry High Line Canal Co.
Tietjen H Roland clk Nebo Stake of Zion.
Tilson Geo F phys.
Tipton H S (Payson Imp Auto & Repr Co).
Tolhurst Thos F (Payson Milling Co) v-pres State Bank of Payson.
Twede F G dir Strawberry H L Canal Co.
Vest Leo (Elite Cafe).
Walsh J W mgr Walsh News Co r Salt Lake City.
Walsh News Co J W Walsh mgr.
Western Union Tel Co W H Shermer mgr
White Newell K moved to Salt Lake City.
Whitmore Geo M pres State Bank of Payson
Wightman Philo C (Wightman Supply Co).
Wightman Supply Co (P C Wightman) groceries and meats.
Wightman Wayland R asst mgr Shuler Motor Co.
Wignall Frank blksmth.
Wignall Jos S blksmth.
Wilde John W contr.
Wilson A R sec-treas Strawberry H L Canal Co.
Wilson Geo E farmer.

Provo Commercial Club
ARE YOU A MEMBER? IF NOT JOIN NOW

UTAH TIMBER & COAL CO.
MINING TIMBERS, LUMBER, LATH, SHINGLES
PREPARED ROOFING, UTAH PORTLAND CEMENT
150-160 W. 5TH NORTH ST. TEL. 232 PROVO, UTAH

Wilson Melvin prin Payson High Schl.
Wilson Robt L chf Fire dept.
Wilson Sanford B jr mgr Modern Pharmacy.
Wilson Thos H jr mgr Payson Co-Op Inst.
Wirthlin Paul (Pauls Cafe).
Woodhouse Thos (Liberty Garage).
Wright Chas H mgr Golden Rule Store.

PLEASANT GROVE.

An incorporated village in Utah county on Salt Lake Route, Salt Lake & Utah R R, 12 miles northwest of Provo, the county seat, and 33 south of Salt Lake City. Has L D S and Presbyterian churches, good schools, one bank, lumber yard, planing mill, canning factory and substantial general stores, long distance telephone service. Exp American. Tel W U Population 2,500. Henry

Wadley, postmaster.
Adamson John A wool grower.
American Ry Express J R Halliday agt.
Anderson Gus A moved to American Fork.
Anderson Ole clk.
Archer Ruth mgr Utah Power & Lt Co.
Ash Ernest ctr Atwood Mkt.
Ash Geo R farmer
Atwood Adna opr M S T & T Co.
Atwood Market (John L Atwood) grocers and meats.
Bank of Pleasant Grove Jas Chipman pres J R Halliday v-pres W S Chipman cashr S L Swenson J A West asst cashrs.
Baxter Walter C confr.
Central School Geo W Larsen prin.
Chadwick Jas clk Atwood Mkt.
Chipman Jas pres Bank of Pleasant Grove r Salt Lake City.
Chipman Washburn S cashr Bank of Pleasant Grove r American Fork.
Christensen Clarence billiards and cafe.
Christensen Cle (Williamson Bros & Christensen).
Clark Heber poultry.
Clark H L gen mdse.
Clark John F mgr W F Roylance Co.
Clark Jos B tchr.
Clark J O agt S L & U R R.
Clark Opera House W E Clark mgr.
Clark Wm E gen mdse mgr Clark Opera House.
Clayton Mrs Stena librn Pleasant Grove Public Libry.
Cobbley A E farmer.
Culmer E T slsmn.
Culmer Mrs E T (Culmer Hotel).
Culmer Hotel (Mrs E T Culmer).
Draper C O (Pleasant Grove Bicycle Shop).
Farmers Exchange V R Larsen mgr.
Frampton Roy R (Kemp & Frampton).
Fugal Bros (J P, C A and Neils) plmbrs.
Fugal Chris A (Fugal Bros).
Fugal Jens P (Fugal Bros).
Fugal Neils (Fugal Bros).
Gardner Bert clk Atwood Mkt.
Gourley David prin Pleasant Grove Hig. Schl.
Gray Hotel (Mrs Lucy Gray).
Gray Mrs Lucy (Gray Hotel).
Grua O E phys.
Halliday John R v-pres Bank of Pleasant Grove agt American Ry Exp Co and S L & L A R R.
Hanson Neils blksmth.
Hayes J J mayor.
Hayes W R (Pleasant Grove Merc Co).
HEDQUIST DRUG CO, Geo L Smith Mgr.
Homer W H jr mgr Pleasant Grove Fruit Growers Assn.
Huchel John L dentist.
Humphries Francis S jr painter and florist.
Jacobs W H mgr Pleasant Grove Canning Co.
Jenson Jens C fruit grower.
Johnson Irving contr.
Johnson John G contr.
Kemp John (Kemp & Frampton).
Kemp Josiah barber.
Kemp & Frampton (John Kemp R R Frampton) barbers.
Larsen Geo W prin Central Schl.
Larsen Victor R mgr Farmers Exchange.
Laursen Hans A (Laursen & Son).
Laursen Wm (Laursen & Son).
Laursen & Son (H A and Wm) blksmths.
Lim Battery & Service Station (N W Lim).
Lim Neldon W (Lim Battery & Service Sta).
Lund Louis moved to Salt Lake City.
Merck B L J shoemkr.
Millett F M justice of the peace.
Monson Mons fruit grower.
Mountain States Tel & Tel Co John W Meyers mgr.
Myers John W mgr M S T & T Co.
Nelson Hazel chf opr M S T & T Co.
Olpin Albt H planing mill.
Olpin Edwin D undertaker
Parduhn A F mgr Pleasant Grove Roller Mills.
Pierce Elias clerk.
Pleasant Grove Amusement Hall.
Pleasant Grove Bicycle Shop (C O Draper)
Pleasant Grove Canning Co W H Jacobs mgr.
Pleasant Grove Fruit Growers Assn W H Homer jr mgr.
Pleasant Grove Garage (Williamson Bros & Christensen).
Pleasant Grove High Schl David Gourley prin.
Pleasant Grove Merc Co W R Hayes mgr.
Pleasant Grove Public Library Mrs Stena Clayton librn.
Pleasant Grove Review (Alpine Pub Co).
Pleasant Grove Roller Mills A F Parduhn mgr.
Pleasant Grove Ward Mtg Hse (L D S).
Post Office Harry Wadley postmaster.
Salt Lake & Los Angeles R R J R Halliday agt.
Royal Stores (M C Robinson) Earl Wagstaff mgr gen furns.
ROYLANCE W M CO (Provo), J F Clark Mgr, Whol Fruits.
Salt Lake & Los Angeles R R J R Halliday agt.

BLUE CAR TRANSFER CO. WE HAUL ANYTHING ANYWHERE
Stand 97 West Center St. Phone 294 Provo, Utah

DESERET NEWS
UTAH'S LEADING EVENING NEWSPAPER
71 YEARS OF UNFAILING DEPENDABILITY
2 S. Main St. Salt Lake City

CARELESS HANDLING HAS DONE MORE TO RUIN FURNITURE THAN NATURAL WEAR AND TEAR. WE MOVE YOUR FURNITURE ANY DISTANCE LOW RATES. STORAGE IN SAFE WAREHOUSE

HARDY - MADSEN TRANSFER CO.

TELS. 148, 570-J, 389-J 27 N. SECOND WEST, PROVO

TAYLOR BROS. COMPANY Pianos and Musical Merchandise

THE BIG DEPARTMENT STORE

Salt Lake & Utah R R J O Clark agt.
Smith Geo L mgr Hedquist Drug Co.
Smith Mrs S H city treas.
SPANISH FORK SHEET METAL WORKS (Lewis Jacobsen), Practical Tinners and Sheet Metal Workers, Spanish Fork, Tel 66.
Starley Mrs Alice (Starley Millinery).
STARLEY BEAUTY PARLORS, Mrs Alice Starley Propr, Shampooing, Scalp Treatment, Hair Dressing, Facial Treatment, Manicuring.
STARLEY MILLINERY, Mrs Alice Starley Propr, Everything in Millinery, Hats For Your Every Need; Beauty Parlor in Connection. (See adv).
Swenson Swen L asst cashr Bank of Pleasand Grove and bishop (L D S).
Thorn Chas moved to Amer Fork.
Thornton Alex (A K Thornton & Sons).
Thornton A K (A K Thornton & Sons).
Thornton A K & Sons (A K, Alex and Mrs Sarah) gen mdse.
Thornton Drug Co No 5 R Thornton mgr.
Thornton R mgr Thornton Drug Co.
Thornton Mrs Sarah (A K Thornton & Sons)
Utah Power & Light Co Ruth Archer mgr.
Wadley Henry postmaster.
Wagstaff Earl mgr Royal Stores.
West Junius A asst cashr Bank of Pleasant Grove.
Williams Bros & Christensen auto reprs.
Williamson C J (Williamson Bros & Christensen).
Williamson Hans Williamsen Bros & Christensen).
Winters A Ray marshal.

SALEM.

A village situated in the southwestern part of Utah county, 15 miles south of Provo, 3 east of Payson and 4 from Spanish Fork the usual banking and shipping point. Has L D S church, public school, general stores, an opera house, etc. Long distance telephone connections. Population 1,200. Mrs Daisy A Stone, postmaster.

Allen W B bishop (L D S).
Carson Geo wool grower.
Christensen Jas P mgr Salem Merc Co.
Engberg Anthon H drugs.
Gardner Ira W barber.
Gardner Wm H mason.
Hanks Chas sec Salem Coml Club.
Hanks Roscoe mgr Salem Opera House.
Jorgensen Chris justice of the peace.
Lamb Jas H blksmth.
Montague B A constable.
Peterson Andw mgr Salem Electric Show.
Pickering J W confr.
Pomel Mrs Blanche confr.
Salem Commercial Club Chas Hanks sec.
Salem Electric Shop Andw Peterson mgr.
Salem Mercantile Co J P Christensen mgr gen mdse.
Salem Opera House Roscoe Hanks mgr.
SPANISH FORK SHEET METAL WORKS (Lewis Jacobsen), Practical Tinners and Sheet Metal Workers, Spanish Fork, Tel 66.
STONE MRS DAISY M, Postmaster.
Taylor Eli F mayor.

SANTAQUIN.

An incorporated town in the southern part of Utah county on the Tintic Range branch of the D & R G R R and on the Salt Lake Route, 24 miles southwest of Provo, the county seat and 6 south of Payson, the nearest banking point. Farming is the principal industry. Has L D S church and long distance telephone. Exp Amer Ry. Tel W U. Population 1,200. A R Hudson, postmaster.

Allen C A mgr Santaquin Wd Pavillion.
American Ry Exp Co C A Lindstrom agt.
Borgesen Andw leader Santaquin Band.
Broadbent Nelson S garage.
Calloway Bros garage.
Central School A E Wall prin.
Chatrom Wm A gen mdse.
Edwall Edna photog.
Eklund Nicholas shoemkr.
Greenhalgh Jedediah barber.
Greenhalgh Wm E blksmth.
Hanson Chas G carp.
HUDSON A R. Postmaster.
Jerman Danl S justice of the peace.
Johnson Conrad A painter.
Johnson John apiarist.
Johnson Lars apiarist.
Le Baron D R (Le Baron & Sons).
Le Baron Geo W (Le Baron & Sons) bishop L D S.
Le Baron Geo W jr (Le Baron & Sons).
Le Baron & Sons (G W, G W jr and D R) gen mdse.

STARLEY MILLINERY

Mrs. Alice Starley, Proprietor

EVERYTHING IN MILLINERY :-: HATS FOR YOUR EVERY NEED

Beauty Parlors in Connection

PLEASANT GROVE :—: UTAH

RUSSON INVESTMENT CO. Real Estate, Loans, Insurance—Farms & Ranches a Specialty

211 Kearns Bldg. Salt Lake City

Long Distance Telephone Wasatch 2547

Dr. H. G. Lathrop, CHIROPRACTOR
44 West Center St. Provo, Utah

Lindstrom C A agt Amer Ry Exp.
Mott Fred phys.
Mountain States Tel & Tel Co G W Le Baron agt.
Nelson Saml R gen mdse.
Olson H & C masons.
Peterson J O constable.
Peterson Olaf garage.
Peterson Rudolph painter.
Santaquin Band & Orchestra Andw Borgeson leader.
Santaquin Lumber Co.
Santaquin Wd Mtg House G W Le Baron Bishop.
Santaquin Wd Pavillion C A Allen mgr.
Summit Creek Irrig & Canal Co A R Hudson sec.
Swenson R P cafe and confr.
Tietjen Chas A gen mdse.
Tietjen Elmer theatre.
Tietjen Jos J carp.
Wadsworth T J drugs.
Well Alonzo E prin Central Schl.

SOLDIER SUMMIT.

A postoffice in the very heart of the beautiful Wasatch Mountains and division point on the D & R G R R and White River, at the south-eastern boundary of Utah county, 45 miles southeast of Provo, its county seat and banking place Has L D S and Baptist churches, theatre, hotel, good stores, water systems and good school. Long distance telephone connection. Exp Amer Ry. Tel W U. Population 1000. E B Nason, postmaster.

Bernard Mrs O W dressmkr.
Burris Restaurant.
Day Geo E drugs notions.
Gardner Elias gen mdse.
Liberty Hotel.
Means H C pres Means Inv Co.
Means Investment Co H C Means pres.
NASON E B, Postmaster.
Nicholes Eugene gen mdse.
Nold & Eddy garage.
Peterson & Son gen mdse.
Schefler A (Soldier Summit Bakery).
Schneider Mrs Lottie clnr and presser.
Short's Smoke Hse cigars rest.
Soldier Summit Bakery (A Schefler).
Soldier Summit Coml Club.
Soldier Summit Lumber Co.
Soldier Summit Meat & Gro Co.
Soldier Summit Opera House.
Utah Power & Light Co.
Wasatch Pool Hall.

SPANISH FORK.

Population 4,600. A prosperous incorporated city on the Salt Lake Route, Salt Lake & Utah R R and Tintic Branch of the D & R G R R, 10 miles south of Provo, the county seat. Has L D S, Presbyterian and Lutheran churches, good public schools, a high school, 2 banks, a canning and sugar factory, a creamery, foundry, 2 lumber yards, several general stores, 2 good hotels, a weekly newspaper, The Press, free mail delivery, Exp American, Tel W U, long distance telephone. Wm A Jones postmaster.

Adams Walter loc mgr Utah Gas & Coke Co
Adams Warren C mgr Spanish Fork Motor Co.
AGRICULTURAL IMPLEMENT REPAIR SHOP W H Moore Propr, Gen Blacksmithing and Auto Repairing, 56 W Center. (See adv).
Ajax Cash Store (Idwal Ajax).
Ajax Idwal (Ajax Cash Store).
Alexander J M Shoe repr.
American Ry Exp C F Garrison agt.
ANDRUS R HENRY, Attorney-at-Law, General Law Practice, Wills, Estates, Mortgages, Contracts, Corporations, conveyancer, Probate, Notary, Creer Bldg Tel 125-J.
Angelus Motion Picture Palace The Jas I Swenson mgr.
Anthon Neils blksmth.
Argyle Frank A (Brockbank & Argyle).
Auditorium The Jesse Ludlow mgr.
Banks John H real est.
BECKSTEAD GEORGE S, Mgr Paramount Jewelry Co.
Bentwet Karl auto repr.
Bonneville Ldr Co Royal T Huish mgr.
Booth Chas W chief fire dept.
Booth John E (World Drug Co).
Boyack David R men's furnishings.
Braithwaite Jesse archt.
Braithwaite John contr.
Briggs Jos cafe.
Brockbank Delbert D (Brockbank & Argyle)

SANITARY CLEANING & DYEING CO.
CLEANING, DYEING AND PRESSING
All Kinds of Repairing
"For the Better Service" Call Up 809
Said S. Bardwil, Proprietor
We Specialize on Ladies' Fine Garments Clothes Insured Work Guaranteed
304 West Center Street Provo, Utah

Agricultural Implement Repair Shop
W. H. MOORE, Propr.
AUTOMOBILE REPAIRING GENERAL BLACKSMITHING
Horseshoeing, Wagon and Carriage Repairing, Oxy-Acetylene Welding — No Job Too Small or Too Large
56 W. CENTER STREET SPANISH FORK, UTAH

THE SALT LAKE TRIBUNE
Maintains a Delivery Service in Provo and All Other Important Towns in Utah
Order the TRIBUNE from the Local Agent

UNCLE JESSE KNIGHT'S
SPRING CANYON COAL
ORDER FROM YOUR DEALER

HOOVER'S "Mt. Timpanogos Chocolates and Candies"
MANUFACTURED BY
HOOVER CANDY CO. Tel. 540 Provo, Utah
MOUNTAIN HIGH AND QUALITY

Brockbank Wells T dentist.
Brockbank & Argyle (D D Brockbank F A Argyle) barbers.
Brown Benton H livery.
Brown Chas H confr.
BUFTON HENRY (Bufton's Variety Store).
BUFTON WILLIAM H (Bufton's Variety Store).
BUFTON'S VARIETY STORE, Henry and William H Bufton Proprs, The Store With Plain Prices, Crockery, Glassware, Granite and Tin Ware, Notions, Fancy Goods, Etc, Tel 84-J. (See adv).
Bunnell L Lamond jr vulnr.
Buster Mrs Rebecca N librn Spanish Fork Pub Libry.
Carlson H M (Spanish Fork Tire Wks).
Carter Austin blksmth.
Carter John E (J E Carter & Son).
Carter John F (J E Carter & Son).
Carter J E & Son (J E and J F) blksmths.
Child Henry (Spanish Fork Bkry).
Chopple Jos constable.
Christiansen Byrnel H confr.
Christiansen John W (City Drug Store).
CHRISTOPHERSON J G, City Clerk and Recorder, Tel 12.
City Drug Store (J W Christiansen).
CITY HALL, I R Snell Mayor, J P Chris-topherson Clerk and Recorder, L R Davis Jr Treas, Jas Nielsen Justice, Dr Joseph Hughes Physician, Nicholas Smith Sexton, C W Booth Chief Fire Dept, S H Snell Supt Public Works, Wm Huff Electn, J G McKell Marshal, Geo Skinner Dep Marshal, W T Roach Poundkeeper, Lewis Jacobsen Building Inspector, Tel 12.
Clark Chas W local mgr Royal Shoe Repr Co.
Commercial Bank Henry Gardner pres P P Thomas cashr.
Commercial Club Band Wm D Holt leader.
Consolidated Wagon & Machine Co J M Greer mgr.
Cornaby W A clk Nebo Schl Dist.
Cornish Robt M billiard hall.
Creer A R mgr Mt Nebo Canning Co.
Creer Jas M v-pres First Nat Bank.
Crescent Cafe (Glenn Miller Leo Moore).
Dahle Merc Co (Neil Dahle).
Dahle Neil (Dahle Merc Co) councilman.
Davis Lee R City Treas and sec Farmers Co-op Assn.
Davis S W confr.
Denver & Rio Grande R R C F Garrison agt.
Dixon Albt F mgr Taylor Bros Co.
ECKLUND C E, Mgr Spanish Fork Co-opera-tive Inst, Tel 118.
Edwards T H mgr Utah-Ida Sugar Co.
ELMER EDWARD G (Elmer's Confection-ery).
ELMER W HARRY (Elmer's Confectionery)
ELMER'S CONFECTIONERY (W Harry and Edward G Elmer), Choice Confectionery, Ice Cream, Soft Drinks, Light Lunches, Dancing, 151 Main, P O Box 67. Tel 42. (See adv).
EVANS DAVID J (Evans Paint Store), Tel 34-J.
Evans Irvin S dentist.
Evans John W (Little Utah Cafe).
EVANS PAINT STORE (D J Evans), Paints, Oils and Glass, Wall Paper, Painting Contractors, Tel 34-J. (See adv).
EXCEL FURNITURE & CARPET CO, W J Wilde Propr, Furniture, Carpets, Rugs, Wall Paper, Stoves and Ranges, Tel 116-W. (See adv).
Farmers Co-operative Assn A T Money pres R L Mendenhall v-pres L R Davis sec M D Warner jr mgr gen mdse.
Ferady Horace plmbr.
Fernstein Henry contr.
Finch John W plmbr.
Firmage E D mgr J C Penney Co.
FIRST NATIONAL BANK, I P Snell Pres, J M Creer V-Pres, Sue Huntington Cashr, Capital $25,000.00 Surplus and Undivided Profits $25,000.00, Tel 17.
Fourth Ward Grocery (Henry Matley).
Freeman F N (Shorty's Inn).
Gardner Henry A councilman and pres Commercial Bank.
Garrison C F agt D & R G Ry and Amer Ry Exp.
Gem Roller Mills Jas Hale mgr.
Gold S J Merc Co S J Gold mgr.
Gold S J mgr S J Gold Merc Co.
Greene Carl J tailor.
Greer J M mgr Con Wagon & Mach Co.
Hagan John W phys.
Hale Jas mgr Gem Roller Mills.
Hales Harmon B (J L & H B Hales).

Bufton's Variety Store
THE STORE WITH PLAIN PRICES
H. Bufton & Son, Proprietors
CROCKERY, GLASSWARE, TIN, GRANITE AND GALVANIZED WARE
SCHOOL SUPPLIES, NOTIONS AND FANCY GOODS
PHONE 84-J SPANISH FORK, UTAH

Heber J. Grant, President Lorenzo N. Stohl, 2nd V-Pres. and Mgr.
BENEFICIAL LIFE INSURANCE CO.
VERMONT BUILDING, 47 WEST SOUTH TEMPLE ST.
TELEPHONE WASATCH 2999 SALT LAKE CITY, UTAH

UTAH COUNTY ABSTRACT CO.
Oldest Established PROVO Longest Experienced
CONVEYANCING—LOANS—INSURANCE

Elmer's Confectionery

ICE CREAM
SHERBETS
SODA FOUNTAIN
SPECIALTIES

We Furnish Ice Cream and Punch For Parties

OUR SANDWICHES ARE UNEXCELLED
FULL LINE OF CANDIES

151 MAIN STREET SPANISH FORK, UTAH

EVANS PAINT STORE
D. J. EVANS, Propr.
Dealers In
GLASS, PAINTS, WALL PAPER, PAINTERS' SUPPLIES AND PICTURE FRAMING
Painting and Decorating A Specialty
SPANISH FORK, UTAH PHONE 34-J

Excel Furniture & Carpet Company
W. J. WILDE, Propr.
FURNITURE, CARPETS, RUGS, WALL PAPER, STOVES AND RANGES
EVERYTHING FOR THE HOME
PHONE 116-W SPANISH FOR, UTAH

Hales Jas L (J L & H B Hales).
Hales J L & H B elec supplies.
Hansen Elias lawyer Judge 4th Dist Court.
Hansen Erik carp.
Hansen Jos councilman.
Harrison Chas W marble wkr.
Hayes Caroline furn rms and mlnry.
Holt Wm D leader Coml Club Pand.
Home Electric Co (J H Thomas Wm Huff)
Huff Wm (Home Elec Co).
Hughes E G (Hughes & Hughes Hosp) phys
Hughes Geo barber.
Hughes Jos (Hughes & Hughes Hosp) phys.

BUSTER BROWN SHOE STORE
"Where Quality Counts We Win"
EXPERT REPAIRING HOSIERY TOO
Phone 707
168 West Center St. Provo, Utah

STRAND THEATRE
A HIGH CLASS MOTION PICTURE THEATRE
R. E. SUTTON, Mgr. 150 W. CENTER PROVO, UTAH

Barton Furniture Co.
FURNITURE AND CARPETS
28-32 N. University Av. Provo

Provo Commercial Club
Utah County is the "Heart of Utah" in Natural Resources
DEVOTED TO THE BEST INTERESTS OF PROVO AND UTAH COUNTY
Elmo Cunningham, Executive Secretary Provo, Utah

Hughes & Hughes Hospital (Drs E G and Jos Hughes).
Huish Royal T mgr Bonneville Lbr Co.
Huntington Sue cashr First Nat Bank.
Inter-Mtn Picture & Frame Co (H J Mortensen).
Jackman F M justice of the peace.
JACOBSEN LEWIS (Spanish Fork Sheet Metal Works), Tel 66.
Jensen Chas C agt L A & S L R R.
Jensen Geo (Spanish Fork Tire Wks).
Jex Mrs Louise florist.
JEX LUMBER CO, A E Money Mgr, Tel 9, (See adv).
Jex Richd L (Williams Garage).
JEX WM (Jex Lumber Co).
Jones John rancher.
Jones Llewellyn real est.
Kramer A W moved to Salt Lake City.
Larsen Chris contr.
Larson Chris R foundry.
Lawrence Sterling R asst agt S L & U R R.
Leland Roller Mills W F Tolhurst mgr.
Lewis David T councilman.
Lewis Oran gen mdse.
Little Utah Cafe (J W Evans).
Livingston Chas D dentist.
Los Angeles & Salt Lake R R C C Jensen agt.
Ludlow Jesse mgr The Auditorium.
Ludlow Paul slsmn.
McKell Jos J marshal.
McKell Robt W v-pres Jex Lbr Co.
Matley Henry (Fourth Wd Grocery).
MEINTASIS D N, Propr Spanish Fork Bot-tling Works, Tel 99.
Mendenhall R L v-pres Farmers Co-Op Assn.
Miller Glenn (Crescent Cafe).
MONEY ALBERT E, Mgr Jex Lumber Co, Tel 9.
Money Albt T pres Farmers Co-Op Assn.
Money Edwd slsmn.
Money Edwd A notary.
Moore Leo (Crescent Cafe).
MOORE WALTER H (Agricultural Imple-ment Repair Shop).
Morgan Mrs Agnes mlnr.
Morrison Roy (Roy's Confy).
Mortensen H J (Inter-Mtn Picture & Frame Co).
Mt Nebo Canning Co A R Creer mgr.
Mountain States Tel & Tel Co Mary Warner chf opr.
NEBO SCHOOL DISTRICT, L John Nuttall Jr Superintendent, W A Cornaby Clerk, Tel 13.
Nelson Lillian (The Style Shop).
Nelson Marie D (The Style Shop).
Nielsen Jas city justice.
Nuttall L John jr supt Nebo School Dist.
Palace Barber Shop (H B Robertson).
Palmer Hervey W mgr Peoples Mkt.
PARAMOUNT JEWELRY CO, G S Beckstead Mgr, Diamonds, Watches, Clocks and Jewelry, Expert Watchmakers and Engravers, Tel 62. (See adv).
Pearson Chas rest.
Penney J C Co E D Firmage mgr dry gds.
People's Market H W Palmer mgr.
PETERSON THARSTEIN, Bicycles, Sup-plies, Tires, Tubes and a General Repair Shop, All Work Guaranteed. (See adv).
Pfeiffer Michl shoe repr Royal Shoe Repr Co.
Roach Walter F constable city poundkpr.
Robertson David E (Spanish Fork Cement Tile Co).
Robertson Hotel (Mrs Mariah Robertson).
Robertson Hyrum B (Palace Barber Shop).
Robertson Mrs Mariah (Robertson Hotel).
Roy's Confectionery (Roy Morrison Roy Siler).
Royal Shoe Repr Co C W Clark local mgr.
Salt Lake & Utah Ry L E Storrs agt.
Saxton Karl K (Williams Garage).
Shortys Inn (F N Freeman) hotel and confy
Siler Roy (Roy's Confy).
Simmons Cora notary.
Skinner Geo city marshal.
Smith Nicholas sexton.
Snell Irving P pres First Nat Bank mayor.
Snell Silas H supt Public Works.
Spanish Fork Bakery (Henry Child).
SPANISH FORK BOTTLING WORKS, I N Meintasis Propr, High Grade Soda Waters, Syrups and Fountain Supplies, 34 Main, Tel 99. (See adv).
Spanish Fork Cement Tile Co (J W G Stebbins D E Robertson) cement and concrete tile.
Spanish Fork Coml Club Walter Wilde sec.

JEX LUMBER COMPANY, Inc.
ALL KINDS OF BUILDING MATERIAL
Lumber, Doors, Windows, Lath, Shingles, Roofing, Cement,
Building Paper, Plaster, Paint, Etc.
A SPECIALTY MADE OF PLANING MILL WORK
Telephone 9 Spanish Fork, Utah

TELLURIDE MOTOR CO.
Distributors Buicks, Nationals, G. M. C. Trucks,
Parrett Tractors
57-71 West Center St. Provo, Utah

PROVO CONSOLIDATED REAL ESTATE COMPANY
Real Estate, Loans, Farms, Ranches, Rentals
"WE SELL THE EARTH AND INSURE ITS CONTENTS"
T. H. HEAL, Manager
182 W. Center Phone 6 Double 8 Provo, Utah

SILVERWARE CUT GLASS OPTICAL GOODS

PARAMOUNT JEWELRY COMPANY

George S. Beckstead, Mgr.

DIAMONDS, WATCHES, CLOCKS AND JEWELRY
Expert Watchmakers and Engravers

Spanish Fork, Utah Phone 62

Th. Peterson's Hospital

NOW OPEN FOR SICK AND LAME BICYCLES
Try Mr. Peterson's Famous Prescriptions For New and Second Hand Bicycles, and For Retiring Go Carts, Baby Carriages, Velocipedes and Buggies, Also Inquire About Goodyear Motorcycle Tires

Opposite Post Office Spanish Fork, Utah

Spanish Fork Bottling Works

D. N. Meintasis, Propr.

HIGH GRADE SODA WATERS, SYRUPS AND FOUNTAIN SUPPLIES

34 Main St. Phone 99 Spanish Fork, Utah

SPANISH FORK CO-OPERATIVE INSTITUTION, C E Ecklund Mgr, General Merchandise, Tel 28. (See adv page 204).
Spanish Fork Motor Co Warren C Adams mgr.
Spanish Fork Opera House Isaac Swenson mgr.
Spanish Fork Press Warner Bros pubs.
Spanish Fork Public Library Mrs Rebecca N Buster librn.
SPANISH FORK SHEET METAL WORKS Lewis Jacobsen Propr, Practical Tinners and Sheet Metal Workers, Tel 66.
Spanish Fork Tire Wks (H M Carlson Geo Jensen) auto tire reprs.
Stahmann Benj R photog.
Stebbins J W G (Spanish Fork Cement Tile Co).
Stoddard Albt G phys.
Storrs L E agt S L & U R R.
Strang Mrs Ila M minr.
Stromberg Elmer F chiropractor.
Style Shop The (Marie D and Lillian Nelson) minrs.
Swenson Isaac mgr Spanish Fork Opera Hse.

DIRECTORIES OF EVERY CITY IN THE UNITED STATES AND CANADA FOR SALE
R. L. POLK & CO.
615 DOOLY BLDG.
Salt Lake City

HARPER BROTHERS
LEGAL PRINTERS
448-450 CHURCH ST.
SAL LAKE CITY.
LONG DISTANCE
PHONE WASATCH 1840

SEE OUR AGENT IN YOUR TOWN
Utah Home Fire Insurance Co.
Over 35 Years of Service Salt Lake City

The Provo Post
UTAH COUNTY'S LEADING NEWSPAPER
It's Circulation is a Power that May Be Used with Profit

SPANISH FORK CO-OPERATIVE INSTITUTION
A MODERN DEPARTMENT STORE WITH MODERN METHODS
Dry Goods, Clothing; Groceries and Meats; Implements, Hardware; Furniture; Tires and Vulcanizing; Feed and Fuel, and a Harness Shop which Turns Out the Best Harness in the West
PHONE 28 SPANISH FORK

Swenson Jas H mgr Angelus Motion Picture Palace.
Taylor Bros Co (Provo) Albt F Dixon mgr furniture.
Thomas Alonzo D (Thomas Bros).
Thomas Art auto painter.
THOMAS BROTHERS (Alonzo D and Elias E), Dealers in Fancy and Staple Groceries, Choice Cuts of Fresh Meats, Fruits, Vegetables, Produce and All Good Things to Eat, Where the Dollar Gets Its Value, Tel 7.
Thomas Burt E pkt billiards.
Thomas Elias E (Thomas Bros).
Thomas John H (Home Elec Co).
Thomas John R tailor.
Thomas Pratt P cashr Commercial Bank and notary public.
Tomlinson Arch E (World Drug Co).
Tuttle Haswell pkt billiards.
Tuttle Hubbard justice of the peace.
Utah-Idaho Sugar Co T H Edwards mgr.
Walsh J D mgr Walsh News Co r Salt Lake City.
Walsh News Co J D Walsh mgr.
Warner Bros (Elisha and Ezra) pubs Spanish Fork Press.
Warner Elisha (Warener Bros).
Warner Ezra (Warner Bros).
Warner Mary chf opr M S T & T Co.
Warner Morgan D jr mgr Farmers Co-Op Assn.
WILDE WALTER J, Propr Excel Furniture & Carpet Co, Sec Spanish Fork Coml Club, Tel 116-W.
Williams Edwd councilman mgr Williams Garage.
Williams Ernest constable.
Williams Garage (K K Saxton R L Jex Ed Williams).
Wood Jos pkt billiards.
World Drug Co (John E Booth Arch E Tomlinson).

SPRINGVILLE.

Population 3,600. An incorporated town on D & R G, Salt Lake Route and the Salt Lake & Utah R R, 5 miles southwest of Provo, the county seat. Farming, stock raising and fruit growing are the principal industries. Has L D S and Presbyterian churches, good public schools, a high school, several general stores, etc, a weekly newspaper—The Independent. Exp American. Tel W U. Long distance telephone service. Alva Zabriskie, postmaster.

Alexander Martin painter.
Allman Chas A live stk.
Allen Wilbur B moved to Salem.
American Ry Express Co A O Packard agt.
Anderson Geo A phys.
Anderson Geo E photogr.
Anderson John A phys and city councilman.
Anderson Mrs Olive sec-treas Springville Canning Co.
Averett Hardy contr.
Bagley Jos D (Huntington & Bagley).
Bartholomew Harry E chef Nelson's Cafe.
Baxter Danl tailor.
Beardoll Geo L grocer.
Bird Amasa C contr.
Bird M W agt D & R G R R mgr West Union Tel Co.
Bird Wallace city marshal.
Bonneville Lumber Co J E Hoyle mgr.
Boyer Ernest M contr.
Boyer H Lee contr.
Boyer John S farmer.
Boyer John S jr farmer and dairymn.
Boyer Myron A farmer.
Bringhurst J F bishop 2d Ward (L D S).
Brinton David P coal.
Brinton Frank (Randall & Brinton).
Campbell Mrs Emma (Jacks Cafe).
Campbell John A drugst.
Carter Fred contr.
Carter John S blksmth.
Celeventras Francis H hotel.
Central Drug Store (D R Wightman).
Child Alma H marble wks.
CITY HALL, Frederick Dunn Mayor, Levi Phillips Recorder, Sadie Wiscombe Treas, M R Straw Attorney, Wallace Bird Marshal, J L Clark Dep Marshal, Vernon Harmer Chief Fire Dept, Wm N Grooms Electrician, Tel 112.
Clark Albt S plmbr.
Clark Carmen chf opr M S T & T Co.
Clark C Henry slsmn.

Provo Commercial Club
ARE YOU A MEMBER? IF NOT JOIN NOW

MOE & ADAMSON
Contractors of SANITARY Plumbing
Agents for Rudy Pipeless and Pipe Warm Air Furnaces
53 NORTH 1ST WEST **PHONE 748** **PROVO, UTAH**

Clark John L dep city marshal.
Clyde Edwd fruit grower.
Clyde Wm contr.
Conover Adelbert ydmn Bonneville Lbr Co.
Consolidated Wagon & Machine Co Harry Lee mgr.
Crandall David A constable.
CRANDALL MYRON E JR, Mgr Springville Canning Co, Tel 137.
Crandall Peter W blksmth.
Crandall Wells P blksmth.
Curtis E Duval contr.
Dalton S E farmer.
Deal Stephen mgr Star Theatre and printer.
Denver & Rio Grande R R M W Bird agt.
Doan R L prin Springville High Schl.
Doxey Geo R moved to Ogden.
Dunn Fredk mayor.
Dunn W Edwin auto repr.
Erickson Carl W shoe repr.
Evergreen Cemetery J H Manwaring sexton.
Firmage W A mgr J C Penney Co.
First Presbyterian Church.
First Ward Church (L D S) O B Huntington bishop.
Fourth Ward Church (L D S) G R Maycock bishop.
Groesbeck Jacob M contr.
Grooms Wm N city electn.
Handley Chas jr (Kennedy & Handley).
Harmer Bros (Vernon and Elias G) meats.
Harmer Elias G (Harmer Bros).
Harmer Vernon (Harmer Bros) chief fire dept.
Harrison Hotel (Winn Harrison).
Harrison Winn (Harrison Hotel).
Harward Paul asst agt S L & U Ry.
Holmes Claude W shoe repr.
Houtz Elvin slsmn.
Hoyle Jas E mgr Bonneville Lbr Co.
Huntington Elfie C (Huntington & Bagley).
Huntington Oliver B bishop 1st Ward (L D S).
HUNTINGTON & BAGLEY (Elfie C Huntington, Jos D Bagley), Photographers, Fine Portraits and Supplies, Enlarging, Framing, Commercial Work.
Hutchinson Orson justice of the peace.
Jacks Cafe (Mrs Emma Campbell).
Jensen Chris tailor.
Johnson A Gus mgr Springville Independent
Johnson Don C editor Springville Independent.
Johnson Willis K jr bishop 3d Ward (L D S).
Kearns House (Wm H Kearns).
Kearns Wm H (Kearns House).
KELLY LELAND, Vulcanizer, with Phillips Garage. (See adv).
Kennedy G D (Kennedy & Handley).
KENNEDY & HANDLEY (G D Kennedy, Chas Handley Jr), Drugs, Toilet Articles, Choice Confectionery, Soda Fountain, Ice Cream and Soft Drinks, Cigars, Tobaccos, Prescriptions Our Specialty, Tel 22.
KIRKSEY WALTER P, Lawyer, General Law Practice, Wills, Estates, Mortgages, Contracts, Corporations, Notary Public.
Lee Harry mgr Con Wagon & Mach Co.
Lillywhite Chas W (Lillywhite Roller Mills)
Lillywhite Roller Mills (C W Lillywhite).
McKenzie Frank contr.
McKenzie Owen contr.
McKenzie Wm A contr.
MACE DR WALLACE, D D S, Dentist, Hours 9:00 to 12 a m, 1:00 to 5 p m, Office Springville Bank Bldg, Tel 34.
Manwaring John H sexton Evergreen Cemetery.
Marble Edwin H dentist.
MARTAIN CHARLES T, Choice Confectionery, Fruits, Nuts, Soft Drinks, Ice Cream, Bakery Goods Daily, Tel 80-W.
Maycock G R cashr Springville Banking Co.
Maycock Geo R cashr Springville Banking Co bishop 4th Ward (L D S).
Maycock Ray mgr Springville OperaHouse.
Mendenhall Banking Co T L Mendenhall pres G W Mendenhall cashr J T Mendenhall asst cashr.
Mendenhall Guy W cashr Mendenhall Banking Co.
Mendenhall John F asst cashr Mendenhall Banking Co.
Mendenhall Thos L pres Mendenhall Banking Co.
MINER THORN C Real Estate, Bonds, Loans, Fire Insurance, Life Insurance, Notary Public, Tel 65-J-4.
Mountain States Tel & Tel Co Carmen Clark chf opr.

All Work Guaranteed **Tires Bought and Sold**
LELAND KELLY
VULCANIZER
NEW METHOD WAY
With Phillips Garage **Springville, Utah**

Farrer Bros. Co. SUITS AND CLOAKS
29-31 N. UNIVERSITY AVENUE **PROVO**

DESERET NEWS
UTAH'S LEADING EVENING NEWSPAPER
71 YEARS OF UNFAILING DEPENDABILITY
2 S. Main St. **Salt Lake City**

W. H. RAY **UTAH REAL ESTATE**
MORTGAGES FOR SALE NETTING 8% INTEREST
78 N. University Av. **Provo, Utah**

CHRISTENSEN CO. CLOTHING
MEN'S FURNISHINGS, SHOES, HATS, ETC.
154 WEST CENTER STREET, PROVO

Nelson Harold (Nelson's Cafe).
Nelson's Cafe (Harold Nelson).
Noakes Wm I clk.
Oakley John E barber.
Ostler P A mgr Springville Coal Ice & Stg Co.
Packard Albt O agt S L & U Ry Amer Ry Exp.
Packard Jas W (Packard & Smith).
Packard Milan O v-pres Springville Banking Co.
Packard & Smith (J W Packard Fred Smith) confrs.
Palfreyman Dennis contr.
Payne Edwd (Thorn & Payne).
Peery Rolland E (Rogers & Peery).
Penney J C Co W A Firmage mgr dry gds.
Pexton Jos confr.
Phillips Earl (G W Phillips & Sons).
Phillips Gomer W (G W Phillips & Sons).
Phillips G W & Sons (G W, Wm J and Earl Phillips) garage.
PHILLIPS LEVI, City Treasurer and Recorder, Tel 112.
Phillips Wm J (G W Phillips & Sons).
Pie.ce Andw contr.
Post Office Alva Zabriskie postmaster.
Randall Arnold (Randall & Brinton).
Randall & Brinton (Arnold Randall Frank Brinton) coffees teas etc.
Reynolds Art W sec-treas H T Reynolds & Co.
Reynolds Henry T pres H T Reynolds & Co and Springville Banking Co.
Reynolds H T & Co H T Reynolds pres J A Reynolds v-pres A W Reynolds sec-treas gen store.
Reynolds Jos A v-pres H T Reynolds & Co.
Robertson Alex pres G S Wood Mer Co.
Rogers Willis (Rogers & Peery).
Roogers & Peery (Willis Rogers R E Peery) barbers.
ROLFE IANTHUS J, Watchmaker and Jeweler, Diamonds and Pearls, Watches and Clocks, Repair Work Given Special Attention, Charges Moderate and Work Guaranteed.
Rowland Geo A asst miller Lillywhite Roller Mills.
Rowland Louisa librn Springville Pub Libry.
Roylance Austin live stk.
Russell Wm contr.
Salt Lake & Utah R R A O Packard agt.
Second Ward Church (L D S) J F Bringhurst bishop.
Senior Oliver billiard hall.
Smart H Ralph (Sumsion & Smart).
Smith Fred (Packard & Smith).
Smith John F mgr J F Smith Mer Co.
Smith John M hrnsmkr.
Smith J F Mer Co J F Smith mgr gen mdse.
SPANISH FORK SHEET METAL WORKS (Lewis Jacobsen), Practical Tinners and Sheet Metal Workers, Spanish Fork, Tel 66.
SPRINGVILLE BANKING COMPANY, H T Reynolds Pres, M O Packard V-Pres, G R Maycock Cashr, Capital $75,000.00, Surplus $25,000.00, We Do a General Banking Business, Tel 11.
SPRINGVILLE CANNING CO, Myron E Crandall Jr Mgr, Sanitary Packers of High Grade Fruits and Vegetables, Tel 137. (See inside front cover).
Springville Coal Ice & Storage Co P A Ostler mgr.
Springville Commercial Club L E Wiscombe sec.
Springville Garage & Storage Co (Albt Thorp).
Springville High School R L Doan prin.
Springville Independent (weekly) D C Johnson editor A G Johnson mgr.
Springville Opera House Ray Maycock mgr.
Springville Orchestra Marvin Strong leader.
Springville Public Library Louisa Rowland librn.
Star Theatre Stephen Deal mgr.
Starr Courtland wool grower.
State Fish Hatchery Wm Whitney supt.
Steffens Chris painter.
Straw G Washington contr.
Straw Jas jr contr.
Straw M R city atty.
Strong Marvin clk and leader Springville Orchestra.
Sumsion Jas M (Sumsion & Smart) city councilman.
Sumsion & Smart (J M Sumsion H R Smart) hay and grain.
Third Ward Church (L D S) Willis K Johnson jr bishop.
Thorn Adelbert G (Thorn & Payne) city councilman.
THORN & PAYNE (A G Thorn, Edward Payne), Staple and Fancy Groceries, Choice Cuts of Fresh and Cured Meats, Fruits, Vegetables and Produce, Tel 7.
Thorp Albt (Springville Garage & Storage Co).
Thorpe Levi contr.
Vane Jos jr confr and city councilman.
Wainwright Wm baker.
Webster Danl W tailor.
Weight Henry farmer.
Westion Union Tel Co W Bird mgr.
Westwood Jos M farmer.
Wheeler Alma Y contr.
Wheeler Thos blksmth.
Wheeler Walter undtkr.
Whiting Jas W contr.
Whitney Lewis J archt and contr.
Whitney Wm supt State Fish Hatchery.
Whittaker Saml C barber.
Wightman D Roy (Central Drug Store).
Wiscombe L E sec Springville Coml Club.
Wiscombe Sadie city treas.
Wood Gideon S mgr G S Wood Mer Co.
WOOD G S MERCANTILE CO, INC, Alex Robertson Pres, R E Wood Sec, G S Wood Mgr, Wholesale and Retail Dealers in General Merchandise, Coal, Hay, Grain and Produce, Prompt Attention Given to Mail Orders, Tel 110-W.
Wood Ralph E sec G S Wood Mer Co.
Zabriskie Alva postmaster.

CONSOLIDATED WAGON & MACHINE CO.
A Machine or Device For Every Farm Trouble
255 WEST CENTER ST. **PROVO, UTAH**

DIXON REAL ESTATE CO.
REAL ESTATE, LOANS, INVESTMENTS, INSURANCE
Our Appreciation of Your Business Will Find Expression in Our Fidelity to YOUR INTERESTS. THE FIRM WITH AN ESTABLISHED REPUTATION
Tel. 75 Farmers & Merchants Bank Bldg. Provo, Utah

THISTLE.

A village and postoffice at the junction of the main line and Marysvale branch of the D & R G R R in the southeastern part of Utah county, 20 miles southeast of Provo, the county seat and 14 southeast of Spanish Fork, the nearest banking point. Has L D S church and long distance telephone. Exp Amer Ry. Tel W U. Population 350. Ethel J Hubbard postmistress.

Earl Mrs H furn rms
Gardner Elias gen mdse.
Gordon Mrs Effie furn rms.
Henderson Mrs Kate hotel.
Hubbard Chas S auto repr.
HUBBARD ETHEL J, Postmistress.
Linsley Chas furn rms.
McFadden E R ry tel and exp agt and justice.
Pace A L gen mdse.
Rio Grande Hotel (D & R G R R).
Siler H B & Sons gen mdse.
SPANISH FORK SHEET METAL WORKS (Lewis Jacobsen), Practical Tinners and Sheet Metal Workers, Spanish Fork, Tel 66.

TYNG.

A growing mining camp, 18 miles from American Fork, the banking and shipping point. Has telephone connection and auto stage daily to American Fork. Population 400. Mail to American Fork.

Adams Geo contr
Bay State Mine.
Bog Mine G E Hemphill mgr.
Chipman A gen store.
Cleghorn John mgr Globe Con Mine.
Craig Geo L mining.
Ferlin Carl mgr Pacific Mine.
Globe Con Mine John Cleghorn mgr.
Groo Whitney civ eng and surv.
Hemphill G E mgr Bog Mine.
Iverson A N saw mill.
Johnson H C mining.
Millar Hill Hine.
Nielson Emil contr.
Pacific Mine, Carl Ferlin mgr.
Whirlwind Mine.

VIVIAN PARK.

A postoffice and summer resort in Provo Canyon on the Denver & Rio Grande Railroad, 12 miles north of Provo, the banking point. Has long distance telephone connections. Population 350.

Purvance Grover C postmaster grocer and mgr Vivian Park Resort.

Names Appearing in Black Letters

in this Directory represent the **ENERGY AND PUSH** of the city, and it is a pleasure for the publishers of the Directory to have the opportunity to make the public acquainted with them through our pages. Those in **BLACK LETTERS** are the people who **ACCOMPLISH THE WONDERS** in business here and make the city what it is They recognize and support all public necessities and things needful to improve and serve a city. They are **NOT DRONES AND SPONGERS** who never support anything, and thereby gain by others' hard work and money. When you **PATRONIZE THOSE IN BLACK LETTERS** you patronize men and firms who will patronize you in the same broad manner in which you patronize them.

SMOOT LUMBER COMPANY
Phone 20 LUMBER AND MILL WORK
Provo, Utah. BUILDING HEADQUARTERS Phone 40

THE SALT LAKE TRIBUNE
Maintains a Delivery Service in Provo and All Other Important Towns in Utah
Order the TRIBUNE from the Local Agent

BUCKLEY & HAWS
SANITARY PLUMBING, FIXTURES, SUPPLIES
No Delays, Your Work Done When You Want It
PHONE 615-J—135-W 139 N. UNIVERSITY AV., PROVO, UTAH

CABS AND TRUCKS MEET EVERY TRAIN IN AND OUT OF PROVO—RELIABLE SERVICE.
PROVO TRANSFER & TAXI CO.
105 W. Center Street Telephone 665

R. L. POLK & CO'S
Provo City and Utah County
DIRECTORY

VOL. 1922 X.

FARMERS' AND LAND OWNERS' DIRECTORY

(Copyright Secured 1921).

Note—In the following List of Farmers and Land Owners, same are arranged in alphabetical order. These names have been obtained from the Official Tax Lists at the County Seat, and are therefore considered correct. Following the name of each land owner is given: First, number of acres owned; second, assessed valuation; third, owner's post office address.

MILLER & VIELE
IDAHO, WYOMING, OREGON, UTAH, COLORADO
FARM LOANS
Main Offices, 803 to 807 Kearns Building, Salt Lake City
We have the largest farm loan business in the Inter-Mountain region.
We have local correspondents in all parts of our field.
We are the financial agents of the Union Central Life Insurance Company of Cincinnati, Ohio, with assets over $150,000,000.

Aagard A J 40 $3300 Fountain Green.
Aagard Jas 160 $900 Fountain Green.
Aagard John E 4256 $21,200 Fountain Green.
Aagard Rachel C 160 $800 Fountain Green.
Aagard Rachel C 87 $4700 Tucker.
Abel Geo E 13 $810 American Fork.
Abeldson Annie M 1 $390 Salem.
Abeldson A P 1 $400 Salem.
Abildskor Asmua 7 $2320 Salem.
Abildskor Peter A 10 $1100 Salem.
Able Geo E 21 $1820 American Fork.
Able Mary E 138 $3300 American Fork.
Able Thos 125 $1950 American Fork.
Adams Albt 2 $110 Alpine.
Adams Alfd J 180 $2400 Alpine.
Adams Alvin F 42 $1910 American Fork.
Adams Amos G 1 $1150 American Fork.
Adams A B 1923 $32,240 Springville.
Adams A F 30 $2700 American Fork.
Adams Ben 3 $2430 Pleasant Grove.
Adams Byron 104 $1050 American Fork.

FOR TRAINED OFFICE HELP, CALL
L. D. S. BUSINESS COLLEGE
TEL. WASATCH 3951 SALT LAKE CITY

WASATCH PRODUCE
WHOLESALE AND RETAIL
Hay, Grain, Flour, Mill Stuff and Poultry Supplies
425 West Center St. Phone 480 Prove, Utah

Adams Dani E 10 $1580 Pleasant Grove.
Adams Geo 8 $1100 American Fork.
Adams Geo J 16 $3870 Provo.
Adams Geo L 4 $690 Pleasant Grove.
Adams Henry T 1 $230 American Fork.
Adams Jas 27 $4140 Provo.
Adams Jonn 1 $930 Pleasant Grove.
Adams John A 4 $1940 Pleasant Grove.
Adams Jos 4 $430 Pleasant Grove.
Adams Jos H 17 $2700 Pleasant Grove.
Adams Leonard 400 $1800 American Fork.
Adams Leonard A 1 $1800 American Fork.
Adams Leonard E 7 $950 American Fork.
Adams Malinda 6 $950 Payson.
Adams Melissa J 10 $1760 Pleasant Grove.
Adams Margt C 11 $5760 American Fork.
Adams Maria 6 $670 Alpine.
Adams Mary H 150 $350 American Fork.
Adams Moore 5 $600 Payson.
Adams Phoebe 1 $1220 American Fork.
Adams Wm 5 $380 Provo.
Adams Wm J 7 $1790 Provo.
Adams W B 32 $5200 American Fork.
Adams W C 8 $600 Pleasant Grove.
Adams W H 3 $340 Pleasant Grove.
Adamson Agnes 1060 $3400 American Fork
Adamson David 3 $760 American Fork.
Adamson David H 40 $3330 American Fork.
Adamson David P 1 $380 American Fork.
Adamson D H 88 $440 Alpine.
Adamson Emily 1 $2330 American Fork.
Adamson Geo 14 $1800 American Fork.
Adamson Helen 550 $2340 American Fork.
Adamson Henry T 1 $230 American Fork.
Adamson Jas 14 $1640 Pleasant Grove.
Adamson John A 32 $1450 Pleasant Grove.
Adamson John C 918 $5700 American Fork.
Adamson Jos 160 $5200 Lake Shore.
Adamson Jos S 17 $3470 Lake Shore.
Adamson Mary 600 $2730 American Fork.
Adamson Peter 181 $6980 American Fork.
Adamson Peter C 600 $1550 American Fork.
Adamson Peter L 30 $1770 American Fork.
Adamson Peter L 14 $670 Highland.
Adamson Thos 15 $100 Alpine.
Adamson Thos 30 $1050 American Fork.
Adamson Thos H 18 $540 Alpine.
Adamson Walter 19 $2900 American Fork.
Adamson Walter T 12 $1260 Pleasant Grove.
Adman Mary 18 $30 Salem.
Ahlin Caroline 5 $310 Santaquin.
Ahlin Chas 95 $620 Santaquin.
Ahlin Chas A 11 $960 Santaquin.
Ahlin Christian 19 $1160 Santaquin.
Ahlin Edwd 4 $240 Santaquin.
Ahlin Elmer 1 $650 Santaquin.
Ahlin Elmira 204 $2260 Santaquin.
Ahlin John A 9 $760 Santaquin.
Ahlin Lars 203 $1460 Santaquin.
Ahlin Ludwig 17 $960 Santaquin.
Ahlin L T 6 $1550 Santaquin.
Ahlquist Carl 46 $2480 American Fork.
Ainge Jonah 1 $1050 Spanish Fork.
Ainge Minnie 18 $1400 Payson.
Ainge Wm H 1 $300 Spanish Fork.
Air H M 25 $4680 Provo.
Aird Violet A 1 $150 Provo.
Aitken Elvin E 20 $400 Lake Shore.
Aitken Jas 6 $270 Lake Shore.
Aitken Jas E 97 $3700 Lake Shore.
Aitken Jas N 30 $1180 Lake Shore.
Aitken Christian 3 $1910 Santaquin.
Albertson Jacob 1 $60 Spanish Fork.
Albertson W C 60 $360 Salt Lake City.
Alexander David 114 $4280 Spanish Fork.
Alfred Clark 15 $1900 Pleasant Grove.
Alfred D H 8 $450 Lehi.
Alfred Jas 10 $600 Lehi.
Allan Henry 2 $2120 Springville.
Allan Wilber 1 $20 Salem.
Allan Wilber R 320 $2310 Salem.
Alleman Burgess 5 $860 Springville.
Alleman Chas A 101 $6790 Springville.
Alleman J Dani 20 $2710 Springville.
Alleman D C 40 $3070 Springville.
Alleman Hannah 15 $1000 Springville.
Alleman Harold 2 $2400 Springville.
Alleman Henry 10 $1590 Springville.
Alleman Henry B 40 $7350 Springville.
Alleman Ida 8 $1750 Springville.
Alleman Jas 28 $5080 Springville.
Alleman Jas H 50 $6770 Springville.
Alleman John W 40 $8200 Springville.
Alleman Jos G 10 $1180 Springville.
Alleman Marina 18 $3140 Springville.
Alleman Martha J 13 $2040 Springville.
Alleman Wm 1 $140 Springville.
Alleman Wm B 14 $500 Springville.
Alleman Wm D 10 $490 Springville.
Alleman Wm S 42 $7700 Springville.
Alleman Zebina 6 $2000 Springville.
Allen A P 4200 $31,590 Charleston.
Allen A P 1525 $9890 Draper.
Allen A P 1280 $10,900 Fairfield.
Allen A P 325 $2560 Provo.
Allen A P 320 $2720 Salt Lake City.
Allen Bird A 1 $1200 Salem.
Allen Chas 30 $7970 Mapleton.
Allen Chas E 1 $100 Mapleton.
Allen C A 1 $50 Provo.
Allen C E 80 $700 Spanish Fork.
Allen David O jr 10 $1500 Provo.
Allen Earl B 54 $2870 Provo.
Allen Eva H 960 $6850 Draper.
Allen Eva M 160 $1360 Draper.
Allen Frank 1 $1420 Springville.
Allen Henry C 5 $60 Denver.
Allen H J 160 $1260 Draper.
Allen Jas H 720 $5120 Charleston.
Allen John 6 $700 Goshen.
Allen John H 1 $1150 Provo.
Allen John K 171 $24000 Provo Bench.
Allen John R 180 $1480 Draper.
Allen John W 93 $1020 Eureka.
Allen Jos 266 $8310 Mapleton.
Allen Julia A 28 $1110 Pleasant Grove.
Allen J H 643 $4960 Draper.
Allen J M $540 Spanish Fork.
Allen J R 1640 $12120 Fairfield.
Allen J W 9 $7800 Springville.
Allen Leona C 800 $6300 Draper.
Allen Louisa 80 $ 680 Charleston.
Allen Mary E 60 $300 Spanish Fork.
Allen Salvina 650 $4460 American Fork.
Allen Saml H 245 $2000 Salt Lake City.
Allen Thos J 2 $360 Provo.
Allen Thos R 13 $1820 Provo.
Allen Wm 80 $400 Spanish Fork.
Allen Wm B 256 $6500 Mapleton.

UTAH COUNTY MATTRESS FACTORY
MANUFACTURERS OF AND WHOLESALE DEALERS IN WOOL AND COTTON MATTRESSES
(See Adv. at Name). FACTORY 661 W. SECOND NORTH. TEL. 345

Chas. Peterson ALL KINDS Signs
20 Richards Street Salt Lake City

ANSON HATCH, Licensed Embalmer LILA M. HATCH, Assistant
HATCH UNDERTAKING COMPANY
A FULL LINE OF BURIAL SUPPLIES, AUTO EQUIPMENT
COURTESY AND SERVICE
PARLOR 47 NORTH 1ST WEST PHONE 532 PROVO, UTAH

Provo Commercial Club
Utah County is the "Heart of Utah" in Natural Resources
DEVOTED TO THE BEST INTERESTS OF PROVO AND UTAH COUNTY
Elmo Cunningham, Executive Secretary Provo, Utah

Allen W B 20 $6160 Mapleton.
Allen W H 1 $60 Goshen.
Allispack Fred R 6 $2020 Payson.
Allmendmger Fred 1 $520 Payson.
Allred Aaron 279 $1930 Lehi.
Allred Delbert H 120 $600 Lehi.
Allred D Roy 1 $2000 Lehi.
Allred Elisha 67 $2860 Lehi.
Allred E Clark 2 $300 Pleasant Grove.
Allred Jas 119 $6900 Lehi.
Allred Jas H 37 $1200 Lehi.
Allred J Y 160 $800 Lehi.
Allred Orinda 5 $800 Lehi.
Allred Orinda J 2 $350 Lehi.
Allred Paulius 40 $200 Lehi.
Allred Robt 15 $700 Lehi.
Allred Robt M 36 $1100 Lehi.
Allred Rodney 200 $1500 Lehi.
Allred Sarah L 45 $9870 Provo.
Allred Wiley P 800 $4000 Fountain Green.
Alnistead Sarah A 2 $1500 Lehi.
Alpine Alma J 4 880 Pleasant Grove.
Alpine Cattle Co 329 $4800 Alpine.
Alpine Edwin D 13 $480 Pleasant Grove.
Alston Thos 86 $5100 Salt Lake City.
Alton John 40 $4860 Springville.
Amason Sigurdur 8 $1910 Spanish Fork.
Ambros N W 125 $1570 American Fork.
American Asphaltum Land Co 494 $2500 Thistle.
American Fork Amusement Co 700 $11400 American Fork.
American Fork Co-Op 6000 $58350 American Fork.
American Fork Woolgrowers Assn 349 $3700 American Fork.
American Pipe Stone Co 4 $250 Lehi.
Amicone Jas 8 $2040 Provo.
Amos Geo W 14 $3960 Payson.
Amos John 49 $12720 Payson.
Amos John G 22 $8200 Payson.
Amos John H 13 $2000 Payson.
Amos Wm L 5 $1380 Payson.
Anaraeson John H 15 $2250 Payson.
Andelin Aubrey O 2 $400 Provo.
Andelin O W 7 $2510 Provo.
Anderberg Hilda 1 $1400 Provo.
Anderson Adolph M 100 $ 2090 Salt Lake City.
Anderson Albt 26 $4480 Pleasant Grove.
Anderson Alfd 33 $1230 Cedar Fort.
Anderson Anders 3 $1220 Springville.
Anderson Andw 16 $1880 Lehi.
Anderson Andw C 10 $1240 Provo.
Anderson Andw M 25 $8400 Provo.
Anderson Anton 11 $3310 Provo.
Anderson Axel 60 $9400 Provo Bench.
Anderson A A 1 $300 Pleasant Grove.
Anderson A B 24 $2300 Lehi.
Anderson A H 1007 $4535 Fountain Green.
Anderson A M 160 $880 Salt Lake City.
Anderson Carl 39 $22150 American Fork.
Anderson Carl R 12 $1400 Lehi.
Anderson Caroline 760 $3200 Salt Lake City
Anderson Cath 12 $3200 Spanish Fork.
Anderson Chas C 5 $270 American Fork.
Anderson C C 1 $740 Springville.
Anderson C R 10 $1300 Lehi.
Anderson Ella 1 $1400 American Fork.
Anderson Elemine 380 $1400 Salt Lake City
Anderson Elemine J 200 $1000 Goshen.
Anderson Eliza C 40 $440 Salt Lake City.
Anderson Ellen 2 $1250 Springville.
Anderson Enevold 160 $2620 Springville.
Anderson Ernest 40 $250 Payson.
Anderson Francis V 5 $1090 Provo.
Anderson F V 8 $2250 Provo.
Anderson Geo 100 $7720 Lake Shore.
Anderson Geo A 1 $2540 Springville.
Anderson Hannah 10 $1500 Mapleton.
Anderson Henry 36 $500 Alpine.
Anderson Herman O 5 $600 Clear Creek.
Anderson Hyrum 24 $2900 Lehi.
Anderson H J 26 $5150 Springville.
Anderson Israel 1 $320 Lehi.
Anderson Jas 1 $200 Spanish Fork.
Anderson Jas N 26 $5000 Provo.
Anderson Jens 1 $190 Pleasant Grove.
Anderson Jens C 33 $4780 Vineyard.
Anderson John 21 $800 Lehi.
Anderson John 40 $250 Payson.
Anderson John 3 $150 Santaquin.
Anderson John A 198 $190 Lehi.
Anderson John H 301 $2290 American Fork
Anderson John H 3 $400 Pleasant Grove.
Anderson John L 20 $4140 Provo.
Anderson John M 450 $4000 American Fork
Anderson John R 1 $3350 Springville.
Anderson Jos 39 $6850 Lehi.
Anderson Jos R 300 $2290 American Fork.
Anderson Kate H 8 $740 Mapleton.
Anderson Lorenzo 220 $1000 American Fork
Anderson Martin J 5 $850 Provo.
Anderson Mary 3 $4280 Pleasant Grove.
Anderson Nephi 8 $1810 Provo.
Anderson Nielsina M 8 $1700 Lehi.
Anderson Ole 80 $660 Pleasant Grove.
Anderson Ole 3 $150 Santaquin.
Anderson Olof 1 $250 Santaquin.
Anderson Orson 160 $1220 Murray.
Anderson Oscar 159 $1430 Springville.
Anderson Peter 4 $360 Santaquin.
Anderson Peter E 286 $2500 Provo.
Anderson Peter E 640 $3200 Thistle.
Anderson Peter N 3 $200 Mammoth.
Anderson Peter N 172 $950 Santaquin.
Anderson Peter V 3 $260 Mammoth.
Anderson Rasmus 13 $1230 Provo Bench.
Anderson Rasmus 10 $1220 Vineyard.
Anderson Ray E 34 $700 Alpine.
Anderson Roy 40 $200 Alpine.
Anderson Sarah E 1 $770 Provo.
Anderson Soren 130 $800 Elberta.
Anderson Stephen 76 $3440 American Fork
Anderson Swen O 7 $1430 Pleasant Grove.
Anderson Thos 50 $3040 Lake Shore.
Anderson Thos 21 $4540 Provo Bench.
Anderson Thos 8 $400 Vineyard.
Anderson Victor 27 $3740 Provo Bench.
Anderson Victor 5 $300 Vineyard.
Anderson Violet E 1 $1040 Springville.
Anderson V W 5 $780 Pleasant Grove.
Anderson Walter 15 $4200 Mapleton.
Anderson Warren F 5 $450 American Fork.

SHOW CARDS CAR BANNERS 105 Keith Bldg.
LOBBY MATS 246 S. Main
KIRKS KARD SHOP SIGNS—All Kinds Tel. Was. 2022
SALT LAKE

H. G. BLUMENTHAL COMPANY
Manufacturers Architectural Sheet Metal Work
Heavy Sheet Iron, Tin and Galvanized Iron Roofing
If It's Made of Metal We Make It
Tel. 109 470-474 W. Center Street Provo, Utah

Anderson Wilford 11 $2070 Pleasant Grove
Anderson Wm A 77 $1530 Alpine.
Andrews Alma 1 $270 Spanish Fork.
Andrews Edna 1 $1870 Provo.
Andrews Oscar 15 $500 Provo.
Angason C S 17 $980 Fountain Green.
Angus Caroline 1 $950 Spanish Fork.
Angus John 3 $360 Lake Shore.
Angus John C 1 $90 Lake Shore.
Angus Jos 10 $2400 Spanish Fork.
Angus Jos F 9 $2320 Spanish Fork.
Angus Wilford 40 $6900 Spanish Fork.
Anthon Caroline 18 $2150 Spanish Fork.
Anthon Edwd 1 $2680 Springville.
Anthon Niels 21 $4000 Spanish Fork.
Anthon Niels 17 $320 Springville.
Applallonia Marie 1 $250 Thistle.
Argyle Annie S 1 $150 Lake Shore.
Argyle Ben E 280 $8200 Benjamin.
Argyle Ben E 280 $8200 Benjamin.
Argyle Chas J 3 $630 Lake Shore.
Argyle Dell V 27 $6780 Lake Shore.
Argyle Frank 45 $12560 Lake Shore.
Argyle Frank A 121 $1960 Benjamin.
Argyle Geo E 8 $2100 Lake Shore.
Argyle Geo J 40 $5040 Lake Shore.
Argyle Hyrum 20 $3200 Lake Shore.
Argyle Jas M 7 $1900 Benjamin.
Argyle Jas M 7 $1740 Lake Shore.
Argyle Jas M 7 $1300 Spanish Fork.
Argyle Jas R 65 $1470 Lake Shore.
Argyle Jas R 18 $1320 Spanish Fork.
Argyle Jane R 59 $2300 Spanish Fork.
Argyle Jos L 20 $3500 Lake Shore.
Argyle Lorenzo 120 $7080 Lake Shore.
Armitstead Addison 6 $2000 Pleasant Grove
Armitstead Alice L 2 $350 Pleasant Grove.
Armitstead Wm H 7 $850 Pleasant Grove.
Arnason Siguidur 18 $4020 Spanish Fork.
Armstrong Henry 1 $425 Fairfield.
Armstrong Jas 217 $3280 American Fork.
Armstrong Jos 240 $1540 American Fork.
Armstrong Jos H 3 $1850 American Fork.
Armstrong J G 1 $125 Thistle.
Armstrong Orson 50 $2420 Santaquin.
Armstrong Robt 58 $4250 Santaquin.
Armstrong Wm B 23 $2050 Santaquin.
Arotegut Carl 1 $600 Spanish Fork.
Arrison Geo H 5 $300 Springville.
Arrowsmith Thos 1 $1050 Colton.
Ash Geo R 23 $4090 Pleasant Grove.
Ash Jos E 22 $3020 Pleasant Grove.
Ash Wm J 15 $2870 Pleasant Grove.
Ashby Robt 4 $3330 American Fork.
Ashby Thos 1 $500 Spanish Fork.
Ashby Thos M 10 $2500 Lake Shore.
Ashcroft Clarence J 2 $1250 Springville.
Ashcroft Don O 34 $13110 Springville.
Asher Wm 1 $200 Lehi.
Ashly Robt L 160 $1220 American Fork.
Ashton Eliza 4 $40 Provo.
Ashton John F 10 $970 Pleasant Grove.
Ashton John M 10 $2160 Provo.
Ashton John T 9 $1290 Provo.
Ashton Marion 10 $1700 Lehi.
Ashton Warren 1 $2000 Lehi.
Ashworth Claud S 1 $500 Provo.
Askew John 30 $1590 American Fork.
Aston Alfd 21 $2480 Pleasant Grove.
Aston Chas H 3 $1930 Provo.
Aston Edwin 17 $2750 Pleasant Grove.
Aston Emily 5 $200 Pleasant Grove.
Aston John F 23 $5930 Pleasant Grove.
Aston Lawrence E 10 $2210 Provo.
Aston Selena 31 $5000 Provo.
Aston Wm K 1 $1190 Pleasant Grove.
Atken Jas E 15 $840 Lake Shore.
Atwood Frank D 18 $2140 Pleasant Grove.
Atwood Dr F 1 $950 Spanish Fork.
Atwood Lawrence 38 $3900 Pleasant Grove
Atwood Wm 18 $1670 Pleasant Grove.
Ault John 110 $300 Cedar Fort.
Austin Bros Assn 156 $12480 Salt Lake City
Austin Deseret T 3 $350 Lehi.
Austin Geo W 36 $4760 Payson.
Austin Heber 28 $3450 Lehi.
Austin Mary W 2 $550 Salem.
Austin Parley 384 $12550 Lehi.
Averett Benj 15 $5960 Springville.
Averett Chas 5 $5410 Springville.
Averett Frank A 2 $500 Springville.
Averett Fred E 2 $1590 Springville.
Averett Fred L 2 $1570 Springville.
Averett Geo E 21 $2100 Springville.
Averett Geo F 23 $5600 Springville.
Averett Hardy 19 $2990 Springville.
Averett John 179 $7100 Springville.
Averett John A 13 $500 Springville.
Averett John F 9 $1570 Springville.
Averett J H 1 $1600 Springville.
Averett J W 1 $120 Springville.
Averett Norris B 9 $1920 Springville.
Averett Paul 1 $490 Springville.
Averett Ruel 1 $490 Springville.
Averett Ruphus J 1 $1330 Springville.
Averett Thos H 30 $1500 Springville.
Avery Thos 17 3300 Springville.
Aydelotte Jarvis 300 $2450 American Fork.
Aydelotte N J 100 $5440 American Fork.
Baadsgaash Maunius 28 $4600 Lake Shore.
Babcock Alburn 1 $130 Spanish Fork.
Babcock Alvin 1 $90 Spanish Fork.
Babcock Branch 1 $900 Springville.
Babcock Harriet 4 $880 Spanish Fork.
Babcock Mary J 1 $1890 Spanish Fork.
Backer J C 1 $200 Lehi.
Backhouse Jas W Est 24 $3560 Pleasant Grove.
Backman Herman 10 $1900 Provo Bench.
Backman John P 6 $1100 Santaquin.
Backman Matilda 10 $610 Santaquin.
Backus Adelbert 15 $2330 Pleasant Grove.
Backus Albt 8 $40 Linden.
Backus Albt 3 $1890 Pleasant Grove.
Backus John 14 $1610 Provo Bench.
Backus Thos 10 $1860 Pleasant Grove.
Backus Thos 5 $490 Provo.
Badham Foster 1 $1100 Payson.
Badhan Harold E 25 $16440 Payson.
Badhan Henry 1 $690 Payson.
Bagley Jos D 15 $4900 Springville.
Bagley Rudolph 1 $500 Payson.
Bahr A H 100 $330 Lehi.
Bahr Claus B 1 $800 Salem.
Bahr Claus E 1 $400 Salem.

YOU
Should Have Had This SPACE
—
DON'T Overlook Subscribing to the Directory
No Business Can Be Successfully Run Without It

It's the economical way to get results by Advertising in Polk's Directories TRY IT

AN AGENT IN EVERY TOWN
Utah Home Fire Insurance Co.
A Home Company Salt Lake City

The Provo Herald HAS THE LARGEST CIRCULATION AND CARRIES THE MOST ADVERTISING
Delivered at Your Home by Carrier

Bahr Claus O 53 $7500 Salem.
Bailey Bessie B 1 $610 Springville.
Bailey Cynthia 1 $430 Provo.
Bailey Saml S 36 $5700 Provo.
Bair Jos E 175 $2150 Alpine.
Baird Orrin 1 $1560 Provo.
Baker Ausby 100 $1720 American Fork.
Baker Geo F 1 $1030 American Fork.
Baker Jesse 3 $1220 Springville.
Baker John 9 $200 Pleasant Grove.
Baker Stephen 9 $3050 American Fork.
Baker W J 1 $6050 Ogden.
Baldwin Etta 10 $1400 Salt Lake City.
Baldwin Jos 2 $350 Benjamin.
Baldwin Stanley 18 $2800 Benjamin.
Baldwin Stanley 15 $2140 Spanish Fork.
Bale Clifford 23 $2210 Payson.
Balka C F 30 $6320 Provo.
Ball Carline 21 $7400 Lehi.
Ball Edwd 14 $3300 Pleasant Grove.
Ball Frank H 3 $460 Pleasant Grove.
Ball Franklin 1 $250 Pleasant Grove.
Ball J W 56 $430 Lehi.
Ballard Francis M 25 $4400 Payson.
Ballard Geo R 2 $300 Payson.
Ballard Irvin L 29 $8110 Payson.
Ballard Jas S 160 $1450 Tucker.
Ballard Lucinna 1 $1920 Payson.
Ballard Ross D 16 $1900 American Fork.
Balzhy Rudolph 44 $7600 Benjamin.
Bamberger Norman 2 $100 Salt Lake City.
Bame Jos 2 $1360 Provo.
Bandley Chas C 2 $700 Provo.
Bandley Christina 1 $280 Provo.
Bandley Mina 5 $2100 Provo.
Bandley Regeth L 1 $140 Provo.
Bank of American Fork 2700 $15300 American Fork.
Bank of Pleasant Grove 1 $9520 Pleasant Grove
Bankers Trust Co 160 $1260 Salt Lake City
Banks Annie M 10 $1100 Springville.
Banks Edwd 1 $30 Lake Shore.
Banks John D 1 $1140 Spanish Fork.
Banks Jos W 1 $5020 Spanish Fork.
Banks L E 2 $200 Lake Shore.
Banks L O 21 $4900 Spanish Fork.
Banks Rachel H 1 $1090 Spanish Fork.
Banks Robt 1 $1880 Spanish Fork.
Banks Thos 1 $520 Springville.
Banner Laura 1 $400 Springville.
Banner Wm 1 $880 Springville.
Barbakos Chris 102 $19740 Provo.
Bargahr Anton 40 $200 Salt Lake City.
Bariaston R J 20 $300 Santaquin.
Barker Jesse 164 $11500 Springville.
Barker John H 1 $120 American Fork.
Barker John T 158 $3350 Springville.
Barkham Clara A 20 $220 Goshen.
Barlow Eliz 6 $1350 Springville.
Barlow Harry F 1 $1420 Springville.
Barlow Harry T 1 $1420 Springville.
Barlow Henry 10 $1500 Springville.
Barnes Geo F 109 $2000 Lehi.
Barnes Geo L 14 $510 Lehi.
Barnes Jos 72 $700 Lehi.
Barnes Jos S 15 $980 Lehi.
Barnes Sarah M 1 $100 Lehi.
Barnett Flora F 7 $950 Payson.
Barnett Frank 2 $1070 Payson.
Barnett Geo A 1 $770 Payson.
Barnett Jos 120 $2970 Santaquin.
Barnett Junius 93 $1480 Payson.
Barnett Saml S 4 $1170 Payson.
Barnett Wm B 37 $1440 Payson.
Barney Alfd 80 $2800 Lake Shore.
Barney Chas 48 $12600 Lake Shore.
Barney Edwd 13 $1600 Springville.
Barney Edwd P 1 $110 Springville.
Barney Eph 15 $6720 Lake Shore.
Barney Erastus 59 $3800 Lake Shore.
Barney John 1 $670 Springville.
Barney J 40 $1050 Lake Shore.
Barney J G 20 $950 Lake Shore.
Barney Mary A 1 $1150 Payson.
Barney Mary G 110 $1200 Lake Shore.
Barney Mattie 61 $6470 Lake Shore.
Baron B F 1 $960 Santaquin.
Baron Geo W 1 $7100 Santaquin.
Barratt Clifford 16 $3950 Provo.
Barratt Thos 8 $1980 Provo.
Barratt Thos jr 6 $1210 Provo.
Barrett Clarence 40 $200 Thistle.
Barrett Elena 1 $800 American Fork.
Barrett Ellen J 1442 $2180 American Fork.
Barrett Ellen M 10 $270 American Fork.
Barrett Emma S 66 $1050 American Fork.
Barrett Grace 1 $1520 American Fork.
Barrett Grace M 37 $1800 Alpine.
Barrett Heber 80 $18200 American Fork.
Barrett Jas H 706 $2830 American Fork.
Barrett Saml 66 $4790 American Fork.
Barrett Thos 66 $6300 American Fork.
Barrett Thos J 1093 $10950 American Fork
Barth Gustave E 116 $3570 Lehi.
Bartlett Edwd 1 $600 Springville.
Bartlett Leah 13 $3070 Springville.
Bartlett W E 1 $250 Spanish Fork.
Bassell John A 5 $1010 Springville.
Bassett Fred M 4 $1030 American Fork.
Bassett R L 1 $2250 American Fork.
Batchelor Geo W 1 $700 Spanish Fork.
Bate Clara L 1 $1440 Springville.
Bate Clara M 1 $1440 Springville.
Bate Elmer 400 $4400 American Fork.
Bate Heber 400 $2900 American Fork.
Bate Herbt 1 $2900 American Fork.
Bateman David 100 $200 Alpine.
Bateman Frank 3 $200 Alpine.
Bateman Jos 1 $100 Alpine.
Bateman Jos T 37 $2250 Alpine.
Bateman Theo 1 $100 Lehi.
Bateman Wm A 2 $650 Alpine.
Bates Anthony 20 $1400 Sugar City.
Bates Benj 1 $200 Alpine.
Bates Jas W 18 $5240 Payson.
Bates Jos 3 $500 Springville.
Bates J M 1 $1400 Springville.
Bates J W 8 $1300 Provo.
Batesfield Felix 5 $280 Elberta.
Battle Robt L 4 $460 Payson.
Bauer E E 1 $500 Payson.
Bauer Geo 8 $2310 Payson.
Baum David W 20 $3800 Provo.
Baum Ella 7 $950 Provo.

Provo Commercial Club
ARE YOU A MEMBER? IF NOT JOIN NOW

Utah Timber & Coal Co.
All the BEST Kinds of COAL Fuel, Kindling, Etc.
150-160 W. 5TH NORTH ST. TEL. 232 PROVO, UTAH

Baum Elmer 8 $2990 Provo.
Baum Jacob 12 $3160 Provo Bench.
Baum Jacob A 52 $4500 Provo.
Baum Lafayette 28 $5500 Provo.
Baum Owen A 4 $2200 Provo.
Baum Susie 12 $1500 Provo.
Baum Wm H 12 $1900 Provo.
Baxrud Anthon 40 $1280 Lehi.
Baxter Bessye 200 $1600 Cedar Fort.
Baxter Cornelius 9 $1200 Pleasant Grove.
Baxter Drusilla 20 $4770 Pleasant Grove.
Baxter Robt 350 $1970 American Fork.
Baxter John K 14 $2300 Pleasant Grove.
Baxter Walter C 1 $490 Pleasant Grove.
Baxter Wm 54 $2660 Goshen.
Baxter Wm H 1 $20 Goshen.
Baxter Wm R 12 $1200 Goshen.
Baxter W C 1 $170 Pleasant Grove.
Beagley Eliza 1 $900 Spanish Fork.
Beamall Chas 1 $150 Springville.
Beamall Mary C 3 $940 Springville.
Bean Jas W 15 $1210 Provo.
Bean Leo H 15 $2200 Provo.
Beardall Frank 2 $1200 Springville.
Beardall Frank B 2 $550 Springville.
Beardall John H 1 $380 Springville.
Beardall John L 4 $650 Springville.
Beardall John T 7 $1350 Springville.
Beardall Lottie M 1 $1150 Springville.
Beardall Rhoda 6 $2800 Springville.
Beardall Wm 10 $2230 Springville.
Beardall Wm H 1 $1800 Springville.
Beardall W E 2 $2550 Springville.
Bearmson Christian 1 $1090 Spanish Fork.
Bearnson Gisli J 23 $3150 Spanish Fork.
Bearnson Julia 2 $510 Spanish Fork.
Bearnson Mary 1 $430 Spanish Fork.
Beason Wynona E 10 $1240 Provo.
Beattie Alexander 5 $60 Mosida.
Beck Alfd 10 $800 Spanish Fork.
Beck Alma 1 $150 Lehi.
Beck Annie R 18 $4600 Benjamin.
Beck Cattle Co 2500 $20600 American Fork
Beck Clayton 160 $2000 Spanish Fork.
Beck C M 2 $5850 American Fork.
Beck David F 16 $1700 Alpine.
Beck Eliz 38 $3700 American Fork.
Beck Frank E 20 $800 Goshen.
Beck Geo 29 $1700 Lehi.
Beck Henry 95 $1350 Alpine.
Beck Hyrum J 26 $2550 Spanish Fork.
Beck Isaac L 51 $4650 Lake Shore.
Beck Jacob S 640 $2600 Alpine.
Beck Jas H 52 $900 Alpine.
Beck Jas V 40 $5880 American Fork.
Beck John 159 $6000 American Fork.
Beck John F 1 $580 Spanish Fork.
Beck Julia C 33 $1300 Alpine.
Beck J S 123 $1780 American Fork.
Beck Knord 1 $720 American Fork.
Beck Lewis 27 $1990 Lake Shore.
Beck Margt B 10 $310 Cedar Fort.
Beck Mary J 46 $1870 Alpine.
Beck Milton 30 $4000 Benjamin.
Beck Milton 1 $890 Payson.
Beck Morgan 1 $2730 Spanish Fork.
Beck Morgan H 20 $5000 Benjamin.
Beck Peter 6 $700 American Fork.
Beck Sarah F 4 $460 Lehi.
Beck Stephn 34 $1700 American Fork.
Beck Zylpha A 250 $4950 American Fork.
Beckstead Alexander 1 $100 Salem.
Beckstrom Jas 40 $4500 Spanish Fork.
Beckstrom Jas H 20 $1930 Lake Shore.
Beckstrom John N 37 $8190 Spanish Fork.
Beckstrom Wm 22 $4900 Spanish Fork.
Beckstrom Wm C 6 $3650 Spanish Fork.
Beckstrom Wm O 1 $540 Lake Shore.
Beckstrom W C 60 $3910 Lake Shore.
Beddlecome Wm 222 $910 American Fork.
Beddoes Enoch E 8 $3510 Salem.
Beddoes John R 22 $520 Salem.
Beddoes Mary A 3 $680 Salem.
Beddoes Willis 5 $1000 Salem.
Beddoes Willis T 12 $300 Salem.
Beddoes Wm 50 $7800 Salem.
Beebe Agnes 10 $500 Salt Lake City.
Beebe Geo B 1 $100 Santaquin.
Beebe Lumber Co 40 $800 Santaquin.
Beer A H 20 $760 Lake Shore.
Beer Wm E 11 $750 Lake Shore.
Beers Albt H 12 $1050 Lake Shore.
Beesley Sigrid 4 $1650 Provo.
Beesley Wm O 26 $3430 Provo.
Belcher Clarence 1 $100 Payson.
Bell Henretta 1 $700 Spanish Fork.
Bell Margt 1 $940 Spanish Fork.
Bell Peter 1 $900 Springville.
Bellows Chas H 78 $3910 Lake Shore.
Bellows John 20 $2010 Lake Shore.
Bellows John A 61 $3390 Provo Bench.
Bellows John M 15 $260 Lake Shore.
Belmont Sidney H 71 $3500 Provo.
Bendten Peter 2 $620 Provo.
Benjamin Farm Merc Assn 1 $2120 Benjamin.
Bennett Emma J 1 $150 Provo.
Bennett D W 1 $30 Alpine.
Bennett J E 2 $3750 American Fork.
Bennett Margt 15 $500 Cedar Fort.
Bennett Mary H 1 $750 Provo.
Bennett Rose C 38 $240 Alpine.
Bennett R N 140 $1650 Alpine.
Bennett Saml 19 $2850 Payson.
Bennett Sarah G 2 $750 Alpine.
Bennett S B 1 $20 Alpine.
Bennion Heber 491 $9300 Lehi.
Bennion Susan W 40 $400 Lehi.
Benns Luella 13 $1400 American Fork.
Benson Wm 1 $300 Alpine.
Bentley Ida M 2 $1510 Provo.
Bentley P P 5 $220 Alma.
Berg John E 900 $7280 American Fork.
Bergman Henry 10 $1350 Provo.
Bergman John 80 $400 Eureka.
Berry David 5 $200 Cedar Fort.
Berry David A 42 $480 Cedar Fort.
Berry Eliza J 7 $2080 Mapleton.
Berry Eliza J 1 $1800 Springville.
Berry Jos 80 $600 Lehi.
Berry Lysander 110 $1700 Cedar Fort.
Berry N L 80 $100 Cedar Fort.
Berry Sarah 15 $360 Cedar Fort.
Berry Sarah S 257 $6120 Cedar Fort.
Berry Wm H 10 $2950 Provo.
Berry W L 26 $1800 Cedar Fort.

BLUE CAR TRANSFER CO.
WE HAUL ANYTHING ANYWHERE
Stand 97 West Center St. Phone 294 Provo, Utah

DESERET NEWS
UTAH'S LEADING EVENING NEWSPAPER
71 YEARS OF UNFAILING DEPENDABILITY
2 S. Main St. Salt Lake City

LeRoy Hardy Stanley S. Cheever Elmo S. Cheever C. Elmer Madsen
HARDY - MADSEN TRANSFER CO.
TRANSFER AND STORAGE
LONG OR SHORT HAUL FURNITURE MOVING—SKILLED HELP—CAREFUL HANDLING—LARGEST VANS OUTSIDE OF SALT LAKE
TELS. 148, 570-J, 389-J 27 N. SECOND WEST, PROVO

Taylor Bros. Company DRY GOODS AND MENS' CLOTHING
THE BIG DEPARTMENT STORE

Berryman G F 1 $120 Payson.
Bertin Margt 1 $700 Provo.
Pertinet Mary 4 $460 Provo.
Besson Laura 2 $540 Payson.
Besson Lewis 5 $750 Payson.
Best Ettie I 13 $3850 Springville.
Bettes Ellen C 5 $200 Santaquin.
Bettes Stephen T 9 $680 Santaquin.
Betty Edwd J 160 $1260 Salt Lake City.
Betzet Art 10 $400 Salt Lake City.
Bevans Jas 10 $1550 Elberta.
Peveridge Alexander 2 $310 Lehi.
Beveridge Geo 160 $1600 Lehi.
Beveridge John 180 $1750 Lehi.
Beveridge John N 15 $900 Lehi.
Beveridge Lenora 11 $300 Lehi.
Bezzant Alfd 7 $1150 Pleasant Grove.
Bezzant Mark 38 $5270 Pleasant Grove.
Bezzant Mark E 300 $2500 American Fork.
Bezzant Saml 20 $2440 Pleasant Grove.
Pibbins Geo 1 $780 Provo.
Bidulph Saml 1 $400 Provo.
Bigelow Barney 7 $1000 Provo.
Bigler Erin D 3 $2000 American Fork.
Bills Jas S 9 $2600 Payson.
Bills Jos S 7 $950 Payson.
Bills Kath Q 8 $1110 Payson.
Bills Robt 25 $3620 Payson.
Bills Robt L 5 $490 Payson.
Pills R F 1 $360 Payson.
Bills Wm 2 $880 Payson.
Binch Chas 6 $1000 American Fork.
Binch Charlotte 109 $1300 American Fork.
Binch Charlott S 2 $400 American Fork.
Binch Henry 258 $1520 American Fork.
Bingham Alonzo 10 $2730 Salem.
Bingham Alphus 28 $3420 Payson.
Bingham Aug 2 $4200 Salem.
Bingham Chas 10 $1700 Benjamin.
Bingham Jas H 19 $5240 Payson.
Bingham Janet G 5 $1700 Provo.
Bingham John 2 $400 Benjamin.
Bingham John H 8 $900 Benjamin.
Bingham John H 1 $1100 Spanish Fork.
Bingham Jos 1 $1450 Payson.
Pingham Jos A 25 $4140 Payson.
Bingham Jos H 4 $700 Payson.
Bingham Monroe 11 $2750 Benjamin.
Bingham Monroe 20 $600 Spanish Fork.
Bingham Virginia 9 $2200 Benjamin.
Binks Anna E 3 $590 Springville.
Binks Annie D 3 $650 Springville.
Binks Frank 13 $1300 Springville.
Pinks Mary E 14 $1160 Mapleton.
Binks Thos 100 $9000 Springville.
Binks Wm 17 $4210 Mapleton.
Binks Wm 12 $1200 Springville.
Binning Henry 1 $1150 Payson.
Binns E S 350 $5090 American Fork.
Binns Isaac jr 29 $3850 American Fork.
Binns John 10 $2130 American Fork.
Binns Luella M 1 $2200 American Fork.
Binns Mary L 30 $1400 American Fork.
Binns Robt 10 $4200 American Fork.
Binns Thos 59 $1050 American Fork.
Birch Frank E 45 $6000 American Fork.
Birch Jas 1 $500 Spanish Fork.
Birch Roseltha 10 $3900 American Fork.
Bird Amasa C 19 $1750 Springville.
Bird Arch H 2 $1950 Springville.
Bird Art 5 $700 Springville.
Bird A C 1 $2100 Springville.
Bird B L 1 $280 Springville.
Bird Chas M 18 $6015 Mapleton.
Bird Delbert W 44 $9180 Springville.
Bird Eliz 1 $3000 Springville.
Bird Eliz M 21 $2720 Springville.
Bird Elmer W 340 $1250 Mapleton.
Bird Elmer W 4 $1100 Springville.
Bird Evaline 22 $6450 Mapleton.
Bird Frank E 20 $200 Goshen.
Bird Freeman C 49 $6840 Payson.
Bird John 6 $230 Springville.
Bird John E 1 $650 Springville.
Bird John O 52 $8300 Springville.
Bird John P 4 $180 Springville.
Bird J B 6 $1180 Springville.
Bird Leo H 40 $4000 Salt Lake City.
Bird Martin 7 $2020 Springville.
Bird Martin W 167 $6820 Springville.
Bird Martni W jr 10 $2350 Springville.
Bird Merrill C 4 $7140 Mapleton.
Bird Merrill W 10 $700 Mapleton.
Bird M W 12 $700 Santaquin.
Bird Nancy E 10 $7400 Mapleton.
Bird Reed $1980 Springville.
Bird Rheo & Heber C Jex 48 $2840 Provo.
Bird Richd 58 $4920 Springville.
Bird Richd L 96 $14000 Springville.
Bird Richd S 34 $3450 Mapleton.
Bird R D 4 $1220 Mapleton.
Bird R I 7 $600 Springville.
Bird R L 78 $8580 Springville.
Bird Spicer W 17 $4650 Mapleton.
Bird Susan P 10 $700 Springville.
Bird Susannah 11 $900 Springville.
Bird Vernon R 189 $11090 Mapleton.
Bird Wallace 12 $3900 Springville.
Bird Walter 6 $850 Springville.
Bird Walter E 1 $1480 Springville.
Bird Walter F 6 $850 Springville.
Bird Wm A 10 $3700 Springville.
Birk Myrtle 2 $240 American Fork.
Birk Otto F 14 $3850 American Fork.
Birkinshaw Florence 20 $1400 American Fork.
Birth Rosetta 1 $180 Eureka.
Bishop Annie M G 4 $230 Salt Lake City.
Bissell John A 94 $13280 Springville.
Bissell Roxa C 1 $880 Springville.
Bixler Jos 80 $680 Fairfield.
Bixler Wm A 80 $680 Fairfield.
Bjarnason Einer 4 $1400 Springville.
Bjarnason Frank L 4 $1700 Springville.
Bjarnason Geo E 10 $2500 Spanish Fork
Bjarnason Gertrude 1 $600 Spanish Fork.
Bjarnason Gesli 1 $200 Spanish Fork.
Bjarnason Harriet 1 $990 Spanish Fork.
Bjarnason Jacob 10 $2150 Spanish Fork.
Biork Wm 17 $3500 Pleasant Grove
Black Gylvia 1 $250 Payson.
Blackett Eliz 1 $1300 Springville.
Blackett Frank 160 $1850 Mapleton.

RUSSON INVESTMENT CO. 211 Kearns Bldg. Phone Was. 2547
FARMS AND RANCHES FOR SALE Salt Lake City

Dr. H. G. Lathrop, CHIROPRACTOR
44 West Center St. Provo, Utah

Blackett Frank H 4 $1700 Springville.
Blackett Harvey 160 $2720 Springville.
Blackett Jas W jr 151 $1010 Mapleton.
Blackett John 12 $3170 Springville.
Blackett John jr 8 $1170 Springville.
Blackett John W 16 $3260 Springville.
Blackett John W jr 8 $2180 Springville.
Blackett Robt V 1 $1780 Springville.
Blackhurst Eleanor 3 $1900 American Fork.
Blackhurst Lafayette 51 $8800 Pleasant Grove.
Blackhurst Robt 16 $2500 Pleasant Grove.
BlackhurstRobt G 38 $6190 Pleasant Grove.
Blake Jas T 49 $190 Provo Bench.
Blake S H 49 $8810 Provo Bench.
Blake Wm 7 $1800 Provo.
Blanchard Caroline 1 $1850 Springville.
Blanchard Ether E 1 $620 Springville.
Blanchard Ether O 1 $620 Springville.
Blanchard Ireta 1 $1280 Springville.
Blanchard John V 5 $690 Springville.
Blanchard John W 23 $4600 Springville.
Blesing Bertha 1 $750 Payson.
Blixt Olof J 2 $570 Santaquin.
Blixt Peter B 5 $500 Santaquin.
Blood Geo 1 $860 American Fork.
Blood Hyrum 1 $200 American Fork.
Bloomquist Axel 4 $4650 American Fork.
Blue Grass Ranch Co 280 $2200 Lehi.
Blumenthal Henry G 1 $150 Provo.
Board of Home Missions 208 $4300 American Fork.
Boannell Saml 9 $1300 Springville.
Boardall Lottie 1 $1150 Springville.
Boardall W H 9 $1850 Springville.
Boardman Robt 163 $9500 Provo.
Boardman Thos 4433 $37400 Provo.
Boardman Thos 880 $4400 Springville.
Boberg Jos 1 $700 Spanish Fork.
Boddison Geo 1 $100 Alpine.
Boel Christian 5 $1370 Springville.
Boel C P 2 $2650 Mapleton.
Boley Elisha 1 $3400 American Fork.
Boley E H 5 $4190 American Fork.
Boley Henry 4 $800 American Fork.
Boley Henry D 60 $3550 American Fork.
Boley Isaac 3 $360 American Fork.
Boley Isaac D 38 $6120 American Fork.
Boley Jos 3 $1400 American Fork.
Boley Maacah 20 $1260 American Fork.
Boley Maacah M 114 $6650 Alpine.
Boley Malissa 1 $2200 American Fork.
Boley Roy C 10 $4900 American Fork.
Boley Roy E 1 $2530 American Fork.
Boley Tobias S 24 $6000 American Fork.
Boley Warren C 200 $2000 American Fork.
Bona Clarence W 16 $2760 Benjamin.
Bona Clara 15 $2630 Spanish Fork.
Bona David J 15 $2090 Payson.
Bona Thos 4 $650 Benjamin.
Bona Thos 6 $440 Spanish Fork.
Bona Wm 26 $2500 Benjamin.
Bona Wm 10 $1170 Lake Shore.
Bona Wm 81 $2600 Springville.
Bone Albt 17 $1140 Lehi.
Bone Albt H 249 $1650 Lehi.
Bone Elias 10 $1070 Benjamin.
Bone Elias J 30 $3300 Benjamin.
Bone Eugene 11 $200 Lehi.
Bone Fannie W 75 $5900 Lehi.
Bone Hannah 10 $2000 Lehi.
Bone Hazel M 5 $850 Lehi.
Bone John 9 $500 Lehi.
Bone John E 240 $1460 Lehi.
Bone John & Son 160 $1320 Lehi.
Bone J C & Albt 24 $1250 Lehi.
Bone J E 123 $3000 Lehi.
Bone J E & H A 384 $9890 Lehi.
Bone Lula 160 $1950 Lehi.
Bone Thos 5 $360 Benjamin.
Bone Thos L 23 $3900 Benjamin.
Bone Wm $87 $1130 Lehi.
Boneham John 300 $300 American Fork.
Bonnett Clement 6, $1010 Provo.
Bonnett F A C 1 $390 Provo.
Bonnett Geo 22 $3040 Provo.
Bonnett John 3 $500 Provo.
Bonneville Lumber Co 201 $12930 Salt Lake City.
Bonney Jas M 59 $850 Provo.
Booth C W 1 $500 Spanish Fork.
Booth John E 96 $9320 Alpine.
Booth John M 15 $70 Provo.
Booth Jos E 20 $5100 Provo.
Booth Josephine D 14 $70 Provo.
Booth J E 7 $730 Provo.
Booth J W 1 $350 Alpine.
Booth Robt E 80 $2100 Alpine.
Booth R C 1 $2100 American Fork.
Booth R E 80 $870 American Fork.
Bordner Wm C 1 $450 Thistle.
Boren Ethel H 1 $20 Provo.
Boren Wilford W 25 $4760 Provo.
Borgeson Andw 2 $870 Santaquin.
Borgeson Lizzie O 1 $70 Santaquin.
Borgeson Necoline 9 $1180 Santaquin.
Borgeson Necoline E 9 $600 Santaquin.
Borgeson Nettie L 3 $450 Santaquin.
Borget Fritz 9 $3530 Provo.
Boss John 1 $400 Santaquin.
Bostwick Amos D 5 $380 Cheyenne Wyo.
Boswell Robt H 224 $9990 Eureka.
Botsford C E 10 $110 Mosida.
Boulter Amelia 2 $1010 Pleasant Grove.
Boulter Willard 6 $2050 Pleasant Grove.
Boulton Hannah L 6, $1160 Payson.
Boulton Mary A 18 $3520 Provo Bench.
Boulton Thos 10 $3710 Provo Bench.
Boulton Thos R 34 $6700 Provo Bench.
Bounous Levi 9 $1300 Provo.
Bourdon O 80 $400 Santaquin.
Bourgard Jerome 565 $5200 American Fork
Bourne Saml 17 $1500 Pleasant Grove.
Bowen Alice A 1 $1390 Payson.
Bowen Chas 5 $1000 Spanish Fork.
Bowen Danl C 3 $210 Spanish Fork.
Bowen David 5 $210 Spanish Fork.
Bowen David C 847 $1170 Spanish Fork.
Bowen Dena G 2 $100 Benjamin.
Bowen Dena W 8 $1700 Spanish Fork.
Bowen Elias 5 $1000 Benjamin.
Bowen Elias L 78 $7760 Benjamin.
Bowen Foster 6 $400 Benjamin.
Bowen Foster D 65 $6570 Benjamin.
Bowen Geo F 29 $1000 Spanish Fork.
Bowen Harriet A 3 $1400 Spanish Fork.
Bowen Jas W 8 $400 Benjamin.

SANITARY CLEANING & DYEING CO.
Said S. Bardwil, Proprietor
We Specialize on Ladies' Fine Garments
Clothes Insured
Work Guaranteed
CLEANING, DYEING AND PRESSING
All Kinds of Repairing
"For the Better Service" Call Up 809
304 West Center Street Provo, Utah

THE SALT LAKE TRIBUNE
Maintains a Delivery Service in Provo and All Other Important Towns in Utah
Order the TRIBUNE from the Local Agent

UNCLE JESSE KNIGHT'S
SPRING CANYON COAL
ORDER FROM YOUR DEALER

HOOVER'S "Mt. Timpanogos Chocolates and Candies"
MANUFACTURED BY
HOOVER CANDY CO. Tel. 540 Provo, Utah
MOUNTAIN HIGH AND QUALITY

Bowen Jane 1 $150 Spanish Fork.
Bowen John 3 $980 Spanish Fork.
Bowen John E 48 $3400 Spanish Fork.
Bowen Jones 19 $1550 Spanish Fork.
Bowen Jones W 29 $5100 Benjamin.
Bowen Mary A 1 $1920 Spanish Fork.
Bowen Ruth 1 $100 Spanish Fork.
Bowen W Jones 10 $2040 Spanish Fork.
Bower B H 5 $1250 Provo.
Bower Geo 1 $2190 Payson.
Bowers Alfd 25 $2500 Lake Shore.
Bowers Ephraim 25 $2310 Lake Shore.
Bowers Hezekiah 25 $1600 Thistle.
Bowers Mary 1 $1250 Spanish Fork.
Bowlden Jas 1 $1160 Springville.
Bown Lafe 1800 $14700 Provo.
Box Andw 4 $900 Payson.
Boyach Hannah E 1 $1340 Spanish Fork.
Boyack H C 3 $520 Benjamin.
Boyack John M 7 $1990 Spanish Fork.
Boyack Peter 1 $2500 Spanish Fork.
Boyack Priscilla M 1 $950 Spanish Fork.
Boyce Emma 1 $20 Provo.
Boyce Geo L 7 $1400 Provo.
Boyce Isaac 5 $1550 Provo.
Boyce Peter 93 $10210 Provo.
Boyd Geo 25 $2500 American Fork.
Boyd G E 55 $970 Payson.
Boyer A Perry 3 $1950 Springville.
Boyer Chas 10 $1600 Springville.
Boyer Delos D 25 $1150 Alpine.
Boyer Delos D S 26 $1590 Alpine.
Boyer E M 1 $2080 Springville.
Boyer Harland L — $2290 Springville.
Boyer John I 1 $1200 Springville.
Boyer John S 53 $14230 Mapleton.
Boyer John S jr 31 $5100 Springville.
Boyer Myron 30 $5480 Springville.
Boyer Myron A 17 $5640 Springville.
Boyer Perry 3 $1950 Springville.
Boyer Phillip 103 $6500 Benjamin.
Boyer Welmott 21 $1750 Springville.
Boyer Wilmott P 66 $4700 Springville.
Boyle E B 1 $730 Payson.
Boyle John H 11 $750 Payson.
Boyle John T 29 $1840 Payson.
Boyle Martha 5 $770 Payson.
Boyle Martha O 2 $1120 Payson.
Bradder Mary J 1 $80 Lehi.
Bradford Annie 15 $2700 Benjamin.
Bradley Orlando 1 $700 Provo.
Bradsford Annie C 20 $4930 Spanish Fork.
Bradsford Granville 20 $4150 Spanish Fork
Bradsford Mary 7 $1400 Spanish Fork.
Bradsford Niel J 11 $2300 Spanish Fork.
Bradsford Rawsnell 40 $9080 Spanish Fork.
Bradsford Wm 160 $1360 Salt Lake City.
Brailsford Chas 8 $14550 Springville.
Brailsford Geo 11 $1730 Pleasant Grove.
Brailsford Jas 17 $4820 Springville.
Brailsford John 9 $2150 Springville.
Braithwaile John 18 $3700 Spanish Fork.
Braithwaite Lynes 31 $2740 Goshen.
Braithwaite Lynes R 19 $1370 Goshen.
Bramall Chas D 6 $2800 Springville.
Bramall Margt 1 $480 Springville.
Bramall Mary C 1 $450 Springville.
Bramall Saml 10 $1400 Springville.
Bramall Susan 4 $1800 Springville.
Bramall Susan E 12 $4100 Springville.
Bramall Wm 2 $1650 Springville.
Bramall Wm S 5 $300 Springville.
Branagan Alberta R 4 $330 Elberta.
Brandford Pleasant J 24 $4900 Spanish Fork.
Brando E E 160 $1260 Fairfield.
Bray Geo E 10 $110 Goshen.
Bray Saml H 160 $1220 Omaha Neb.
Breathwait Harry 1 $680 Spanish Fork.
Breeze E G 35 $3850 Payson.
Brems John 12 $750 Lehi.
Brems Trany 200 $170 Lehi.
Brereton Elmo W 1 $800 Provo.
Brereton John A 12 $1550 Provo.
Brereton Osten 7 $410 Pleasant View.
Brereton Richd W 62 $9350 Provo.
Brereton Wm H 4 $1800 Provo.
Brewerton Laura 1 $260 Payson.
Brewerton Ruth 1 $1440 Payson.
Brierley Jas 10 $1020 Bingham.
Briggs Eugene 12 $1260 Lehi.
Briggs Eugene E 6 $320 American Fork.
Briggs Jas 12 $1260 American Fork.
Briggs John 1 $350 Spanish Fork.
Briggs Maud 3 $700 Lehi.
Briggs Saml 70 $2700 Lehi.
Briggs Saml jr 381 $1400 Lehi.
Briggs Walter T 1 $80 Spanish Fork.
B Y U Alumni Assn 20 $3800 Provo.
Brimhall Burna 10 $400 Provo.
Brimhall Elmer M 10 $2500 Spanish Fork.
Brimhall Geo 8 $280 Provo.
Brimhall Geo H 32 $1200 Benjamin.
Brimhall Geo H 1 $290 Provo.
Brimhall Jos 4 $700 Payson.
Brimhall Wells 96 $750 Provo.
Brimhall Wells L 12 $1150 Provo.
Brimhall & Keeler 40 $5260 Provo.
Brimwell Saml E 37 $7700 Provo.
Brinckley Franklin 5 $870 Provo.
Bringeleson Eliz 1 $550 Spanish Fork.
Bringhurst F E 2 $4390 Springville.
Bringhurst J E 1 $ 80 Springville.
Bringhurst J F 3 $4780 Springville.
Bringhurst J T 4 $630 Springville.
Bringhurst Mahala 9 $1500 Springville.
Brinkman Aug 3 $440 Provo.
Brinkman Paul R 800 $1800 Mt Pleasant.
Brinton Charlotte 2 $1470 American Fork.
Brinton David P 34 $3550 Springville.
Brinton Elnora 1 $1220 Springville.
Brinton F H 1 0 1470 Springville.
Broadbent Jas 11 $1110 Santaquin.
Broadbent Jas T 1 $380 Santaquin.
Broadbent Jos S 4 $400 Lehi.
Broadbent Retta 316 $11920 Lehi.
Brockbank Edna 13 $2130 Spanish Fork.
Brockbank Jos 206 $7000 Spanish Fork.
Brockbank Jos A 1 $300 Spanish Fork.
Brockbank Jos I 160 $2800 Spanish Fork.
Brockbank Joshua 6 $3500 Spanish Fork.
Brockbank Saml 1 $3980 Spanish Fork.
Brockbank Saml J 159 $1000 Spanish Fork
Brockbank Wallace 62 $400 Spanish Fork.
Brockbank Wm E 80 $460 Springville.
Brockbank Wells 104 $3800 Spanish Fork.
Brockbank Willis 1 $1640 Spanish Fork.
Brokmeyer Fredk 160 $1410 Cedar Fort.
Bromley Caroline 5 $1190 Springville.
Bromley Mary A 7 $1100 Springville.

Heber J. Grant, President Lorenzo N. Stohl, 2nd V-Pres. and Mgr.
BENEFICIAL LIFE INSURANCE CO.
VERMONT BUILDING, 47 WEST SOUTH TEMPLE ST.
TELEPHONE WASATCH 2999 SALT LAKE CITY, UTAH

UTAH COUNTY ABSTRACT CO.
Oldest Established PROVO Longest Experienced
CONVEYANCING—LOANS—INSURANCE

Bromley Rosolia 1 $3100 Springville
Bromley Wm 700 $1700 American Fork.
Bromley Willis 1 $2230 American Fork.
Bromley Willis M 15 $670 American Fork.
Bronson M A 10 $700 Elberta.
Brook Squire 9 $1400 Payson.
Brooks Bertha H 20 $860 Lake Shore.
Brooks Henry L 40 $1400 Lake Shore.
Brooks Jas 122 $2100 Lehi.
Brooks Jane E 100 $1850 American Fork.
Brooks Jos R 1 $1160 Provo.
Brookston Geo 2 $360 American Fork.
Brown Adam 1 $170 Lehi.
Brown Albt 6 $700 Lehi.
Brown Alfd 100 $1000 Alpine.
Brown Anna 1 $1040 Spanish Fork.
Brown Annie 10 $1080 Spanish Fork.
Brown A S 10 $1250 Salt Lake City.
Brown Benj W 260 $1110 American Fork.
Brown Benton 1 $1800 Spanish Fork.
Brown Benton H 1 $2150 Spanish Fork.
Brown Byron W 186 $7400 Lehi.
Brown Chas 21 $11530 Spanish Fork.
Brown Chas H 1 $140 Lehi.
Brown Della 19 $3750 Pleasant Grove.
Brown Edwd W 26 $3450 Springville.
Brown Elisha 2 $650 Payson.
Brown E O 14 $1640 Mosida.
Brown E W 23 $1600 Springville.
Brown Fern 150 $800 American Fork.
Brown Geo A 2 $230 Alpine.
Brown Harriet R 2 $180 Pleasant Grove.
Brown Henry T 3 $2800 Provo.
Brown Isaac S 19 $8100 Springville.
Brown Jas 60 $3000 American Fork.
Brown Jas A 1 $120 Lehi.
Brown Jas A 200 $1500 Salt Lake City.
Brown Jas A 202 $2730 Thistle.
Brown Jas L 98 $2830 Provo.
Brown Janet A 300 $4150 American Fork.
Brown John 176 $13280 Lehi.
Brown John jr 24 $1650 Lehi.
Brown John M 1 $1270 Springville.
Brown John W 2 $480 Lehi.
Brown Jos M 4 $550 Provo.
Brown Jos W 29 $4300 American Fork
Brown J A 40 $900 Thistle.
Brown I S 5 $1000 Springville.
Brown Knott 290 $1270 American Fork.
Brown Lillian 803 $5100 American Fork.
Brown Maggie P 1 $1890 Provo.
Brown Margt 5 $250 Pleasant Grove.
Brown Marrion A 10 $680 Lehi.
Brown Martha 201 $1730 American Fork.
Brown Martha E 1 $1200 American Fork.
Brown Mary A 18 $3500 Provo.
Brown Matilda 3 $450 Pleasant Grove.
Brown Michael 31 $890 Lehi.
Brown Myra 6 $1300 Lehi.
Brown Pauline 7 $610 Pleasant Grove.
Brown Pauline E 11 $2050 Pleasant Grove.
Brown Reed J 6 $800 Provo.
Brown Rhod W 2 $350 Lehi.
Brown Roy D 4 $320 Provo.
Brown Saml 2 $380 Pleasant Grove.
Brown Schuy 1 $700 Spanish Fork.
Brown Schyler 7 $1900 Benjamin.
Brown Schyler 22 $5700 Lake Shore.
Brown Theda E 7 $4800 Springville.
Brown Theo E 38 $3400 Springville.
Brown Thos 2 $400 American Fork.
Brown Thos A 1 $1280 Springville.
Brown Thos W 1 $200 American Fork.
Brown Wm B 1 $1400 Spanish Fork.
Brown Wm L 3 $500 Alpine.
Brown Wm W 6 $700 Springville.
Brown W F 1 $250 American Fork.
Brown & Harmer 9 $1500 Springville.
Browne Wm J 8 $2700 Provo Bench.
Bruneau-Hill Inv Co 2 $300 Salt Lake City.
Brunyer Frank 15 $2500 Provo.
Bryan Emma A 9 $1860 Springville.
Bryan John 14 $4300 Springville.
Bryan Rack 17 $1190 Benjamin.
Bryant Kate 300 $1100 American Fork.
Buchanan Alex 160 $1260 Cedar Fort.
Buchanan W A 6 $400 Lehi.
Buckler Jane 10 $1140 Provo.
Buckley Louisa 10 $580 Springville.
Buckley Saml 1 $930 Springville.
Buckley Wm 3 $2090 Provo.
Buckley Wm J 4 $500 Payson.
Buchner Carl F 78 $1000 Lehi.
Buckner J M 2 $410 Provo.
Buckwater Albt W 250 $250 American Fork
Buckwater A A 4 $3290 American Fork.
Buckwater A W 62 $14606 American Fork.
Buckwater Eliza 4 $250 American Fork.
Buckwater John 40 $8060 American Fork.
Buckwater John E 825 $6550 American Fork.
Buker Frank L 80 $400 Alpine.
Bullen Roy 160 $1280 Lehi.
Bullock Emily C 24 $2840 Pleasant Grove.
Bullock Irving 4 $1630 Pleasant Grove.
Bullock Jas A 110 $15950 Provo.
Bullock Jas O 38 $5300 Pleasant Grove.
Bullock John G 10 $1300 Provo.
Bullock Jos I 164 $16640 Provo.
Bullock McGee H 1 $320 Pleasant Grove.
Bullock Martha E 16 $1640 Pleasant Grove.
Bullock Mary A 5 $430 Provo.
Bullock Ralph 28 $3250 Provo.
Bullock Ralph A 40 $5560 Provo.
Bullock Wm A 2 $150 Pleasant Grove.
Bunaston A J 1 $50 Goshen.
Bunnell Clyde E 10 $5440 Provo.
Bunnell Ellen B 22 $6280 Provo Bench.
Bunnell Leslie L 48 $5000 Provo Bench.
Bunnell Mary E 24 $4510 Provo Bench.
Bunnell Mary H 12 $2420 Provo.
Bunnell Saml E 72 $8560 Provo.
Bunnell Stephen 19 $2860 Provo Bench.
Bunnell Thos J 16 $3110 Provo Bench.
Burbidge Geo E 160 $1260 Fairfield.
Burbidge Geo E 160 $3800 Lehi.
Burch Claude 28 $3020 Provo.
Burch Claude H 39 $7860 Provo.
Burch Geo 8 $1970 Provo.
Burch Geo F 11 $490 Lake Shore.
Burdock Marrellus 5 $650 Payson.
Burgan Jesse 1 $190 Lehi.
Burgess Clarence 163 $3500 Alpine.
Burgess Geo E 86 $3070 Alpine.
Burgess Geo S 1 $500 Alpine.
Burgess Willard 110 $720 Alpine.
Burgess Wm 25 $1560 Alpine.
Burgi David 5 $330 Benjamin.

BUSTER BROWN SHOE STORE
"Where Quality Counts We Win"
EXPERT REPAIRING HOSIERY TOO
Phone 707
168 West Center St. Provo, Utah

STRAND THEATRE
THE BEST FIRST RUN PICTURES ONLY
R. E. SUTTON, Mgr. 150 W. CENTER PROVO, UTAH

Barton Furniture Co.
STOVES, RANGES, LINOLEUMS
28-32 N. University Av. Provo

Provo Commercial Club
Utah County is the "Heart of Utah" in Natural Resources
DEVOTED TO THE BEST INTERESTS OF PROVO AND UTAH COUNTY
Elmo Cunningham, Executive Secretary Provo, Utah

Burningham F A 11 $2120 Provo.
Burr I J 11 $2180 Provo.
Burr Julia C 5 $1330 Provo Bench.
Burr Le Earl 16 $3030 Provo.
Burraston Anna J 13 $1940 Goshen.
Burraston Bert 20 $300 Santaquin.
Burraston R C 6 $1260 Goshen.
Burraston R J 314 $74000 Santaquin.
Burraston Warren 2 $1070 Goshen.
Burraston Wm 5 $100 Goshen.
Burraston Wm H 74 $540 Goshen.
Burringham Emma 1 $290 Provo Bench.
Burton Anna C 119 $960 Fairfield.
Burton Annie M 79 $680 Salt Lake City.
Bush Frank 13 $1150 American Fork.
Bush Geo L 2 $100 Pleasant Grove.
Bush Henry J 18 $1900 Pleasant Grove.
Bush Henry S 7 $1500 Pleasant Grove.
Bush Jas A 11 $1120 Pleasant Grove.
Bush Jos E 15 $1930 Pleasant Grove.
Bush Wm 728 $6150 American Fork.
Bush Wm H 25 $1650 American Fork.
Bushman Clarence 15 $1500 Lehi.
Bushman Elfred 80 $660 Lehi.
Bushman Elias A 256 $15000 Lehi.
Bushman Jas A 3 $2000 Lehi.
Bushman Jessie G 1 $1150 American Fork.
Bushman John 1 $50 Lehi.
Bushman John M 86 $1300 Lehi.
Bushman Margt 8 $1000 Lehi.
Bushman Margt Z 5 $500 Lehi.
Bushman Martha 21 $1900 Lehi.
Bushman Martha W 6 $2000 Lehi.
Bushman Martin 13 $2150 Lehi.
Bushman M J 9 $500 Provo Bench.
Bushnell Amanda D 22 $3960 Provo.
Buss Edith 7 $2460 Provo.
Buswell J J 100 $800 Clearfield.
Butler Amel 37 $3290 Payson.
Butler Art 1 $870 Payson.
Butler Caroline 1 $420 Santaquin.
Butler Clarence 1 $720 Payson.
Butler David 114 $1740 Payson.
Butler Ellen M 1 $1300 Payson.
Butler Jas G 1 $400 Spanish Fork.
Butler Jesse S 1 $350 Spanish Fork.
Butler John R 44 $2170.
Butler Nels 37 $2810 Payson.
Butler Thos jr 9 $920 Payson.
Butler Viva 8 $400 Salt Lake City.
Butler Wm 4 $1110 Payson.
Butt J N 186 $5180 Lehi.
Butt Newburn 11 $300 Lehi.
Butter Thos 2 $300 Payson.
Butter Wm 10 $960 Santaquin.
Butterfield Maria 51 $2200 Payson.
Bylund Eric 120 $5680 Santaquin.
Bylund Eric O 121 $1150 Santaquin.
Bylund E D 187 $900 Santaquin.
Bylund Henry 68 $2060 Santaquin.
Bylund Henry A 80 $2050 Santaquin.
Cahoon Eliza C 29 $6220 Benjamin.
Cahoon Theo 12 $1200 Benjamin.
Calder David A 20 $1000 Provo.
Calder David G 11 $3410 Provo.
Calder Edgar H 17 $950 Provo.
Calderwood Grace 1 $730 Spanish Fork.
Calkins Wm 1 $1050 Payson.
Call O J 19 $5630 Provo.
Callaway Lutiha 1 $1480 Payson.
Callister Thos 40 $150 Provo.
Calton Henry A 200 $1600 Fairfield.
Calton Hyrum 160 $1830 Fairfield.
Calton Jos 8 $150 Cedar Fort.
Cameron Jos 3 $70100 Lehi.
Camon Henry 1 $310 Payson.
Campbell Lorenzo 10 $1295 Salt Lake City.
Campbell L S 30 $880 Salt Lake City.
Cannon W T 8 $90 Mosida.
Caray Sidney 1 $1110 Payson.
Carbell Mary A 1 $1530 Spanish Fork.
Carbett Robt M 22 $1000 Goshen.
Cardner Roy 10 $200 Lehi.
Carins Hannah 600 $600 American Fork.
Carins Saml 1 $600 American Fork.
Carlgreen Kermit 2 $70 Santaquin.
Carlisle Lincoln 280 $1950 Alpine.
Carlisle Matilda 4 $440 Alpine.
Carlisle Richd P 1 $220 Alpine.
Carlisle Thos 344 $5150 Alpine.
Carlisle Thos F 40 $400 Alpine.
Carlquist C H 40 $340 Salt Lake City.
Carlson Caroline M 24 $3300 Pleasant Grove
Carlson Duane O 20 $2300 American Fork.
Carlson Gus 2 $660 Pleasant Grove.
Carlson Gustaf O 13 $3520 Salem.
Carlson Gustaf T 1 $220 Salem.
Carlson Gustaf T 33 $3250 Spanish Fork.
Carlson Hyrum 17 $2160 Pleasant Grove.
Carlson Isaac 7 $1180 Pleasant Grove.
Carlson Isaac C 10 $1630 Pleasant Grove.
Carlson Isaac E 11 $1720 Pleasant Grove.
Carlson John T 2 $120 Lehi.
Carlson Maria V 19 $3420 Pleasant Grove.
Carlson Peter 5 $420 American Fork.
Carlson Peter 28 $2680 Pleasant Grove.
Carlson P J 5 $670 Pleasant Grove.
Carlston C S 3 $2520 Springville.
Carlyle Lincoln 40 $350 Alpine.
Carmescca Guiseph 9 $2400 Springville.
Carmesecca Jos 7 $1320 Springville.
Carper A Lee 1 $300 Pleasant Grove.
Carr Jos 2 $320 Spanish Fork.
Carrick John J 1 $350 Mapleton.
Carrick Sarah 74 $1000 Salt Lake City.
Carroll Chas W 156 $7900 Lehi.
Carroll Chas W 80 $400 Provo.
Carroll Geo F 16 $3900 Provo.
Carson Chas 78 $4840 Fairfield.
Carson C H 4 $200 Fairfield.
Carson David 4 $3030 Fairfield.
Carson David H 80 $880 Draper.
Carson David H 439 $4640 Lehi.
Carson D H Bros 479 $4060 Lehi.
Carson Ethel 2 $800 Fairfield.
Carson Esther 9 $400 Fairfield.
Carson Ether 102 $4100 Fairfield.
Carson Geo A 10 $990 Fairfield.
Carson Geo G 30 $2200 Salem.
Carson Jas A 114 $1200 Fairfield.
Carson Janet 6 $5500 Fairfield.
Carson John 1 $100 Fairfield.
Carson John R 200 $1600 Lehi.
Carson J K 300 $2400 American Fork.
Carson J R 1 $2050 American Fork.
Carson Rachael 320 $2520 Lehi.
Carson Rebecca 202 $12600 Salem.
Carson Saml 25 $1760 Fairfield.
Carson Saml B 160 $3600 Fairfield.
Carson Warren H 160 $1260 Fairfield.

TELLURIDE MOTOR CO.
Distributors Buicks, Nationals, G. M. C. Trucks, Parrett Tractors
57-71 West Center St. Provo, Utah

PROVO CONSOLIDATED REAL ESTATE COMPANY
Real Estate, Loans, Farms, Ranches, Rentals
"WE SELL THE EARTH AND INSURE ITS CONTENTS"
T. H. HEAL, Manager
182 W. Center Phone 6 Double 8 Provo, Utah

Carson Wm 544 $8850 Fairfield.
Carson Wm 2420 $13620 Lehi.
Carson Wm jr 1 $210 Fairfield.
Carson Wm H 816 $15116 Fairfield.
Carson Wm M 438 $4950 Lehi.
Carson W C 1 $1970 Fairfield.
Carson W F 24 $1080 Lehi.
Carter Albt M 8 $1400 Provo.
Carter Almon I 2 $260 Provo.
Carter Amos L 11 $1710 Provo.
Carter Amy E 46 $1160 Santaquin.
Carter Ann E 1 $370 Santaquin.
Carter Aug 1 $640 Spanish Fork.
Carter Austin 1 $650 Santaquin.
Carter Bert L 14 $3060 Provo.
Carter Chas W 27 $750 Santaquin.
Carter Christina 2 $600 Provo.
Carter Claud 18 $2010 Provo Bench.
Carter David 22 $1700 Provo.
Carter Della M 10 $500 Lehi.
Carter Donald 8 $2030 Provo.
Carter Doninicus 1 $500 Provo.
Carter Francis 2 $1130 Benjamin.
Carter Frank F 10 $1350 Provo.
Carter Heber C jr 1 $1100 Provo.
Carter Heber K 34 $8250 Provo.
Carter Irene 1 $150 Santaquin.
Carter Jas 160 $5000 Lehi.
Carter Jennie B 200 $200 American Fork.
Carter John E 3 $2720 Provo.
Carter John F 6 $800 Provo.
Carter John H 2 $10 Provo.
Carter Jos T 4 $770 Provo.
Carter Jos W 21 $6030 Provo.
Carter Kimball 1 $390 Provo.
Carter Lafayette 5 $1910 Provo.
Carter Mary 5 $4200 Provo.
Carter Matilda A 33 $2550 Provo.
Carter Maylan 5 $1220 Spanish Fork.
Carter Mayton 1 $1550 Spanish Fork.
Carter Ray P 1 $270 Lehi.
Carter Reed 5 $1100 Provo.
Carter Richd 23 $4370 Provo.
Carter Riley G 4 $1620 Provo.
Carter Robt 3 $20 Santaquin.
Carter Robt F 1 $280 Santaquin.
Carter Robt H 1 $400 Santaquin.
Carter Saml 12 $1980 Provo.
Carter Saml P jr 5 $1010 Provo.
Carter Sarah J 20 $2670 Provo.
Carter S A 25 $3950 Provo.
Carter Tena 1 $1300 Payson.
Carter Verne 2 $400 Provo.
Carter Verneus 10 $8950 Spanish Fork.
Carter Warren 13 $1060 Payson.
Carter Wm F 8 $1400 Payson.
Cartwright Andw 402 $1400 American Fork
Cartwright Mary 9 $1600 American Fork.
Case Ella J 10 $110 Goshen.
Casebolt Henry T 80 $680 Fairfield.
Cassidy F D 160 $1260 Provo.
Cassity Esther C 1 $500 Alpine.
Castella Hot Springs Co 36 $15400 Provo.
Castella Resort & Imp Co 35 $300 Provo.
Cate Roy 1 $560 Springville.
Cedar Valley Developmt Co 40 $340 Fairfield.
Cedarstrom Jordan 80 $800 Lehi.
Cedarstrom Thos 60 $1200 Lehi.
Cedarquist John A 165 $1260 Salt Lake City.
Cedarstrom Geo 160 $1300 Lehi.
Cedarstrom Olaf 39 $450 Lehi.
Cellventra F H 1 $1700 Springville.
Central Lbr & Hdw Co 15 $870 Payson.
Chadwick Aaron 160 $950 Thistle.
Chadwick Cath 38 $3200 American Fork.
Chadwick Cath M 9 $620 American Fork.
Chadwick Chas A 160 $1500 Tucker.
Chadwick Jas H 750 $1350 American Fork.
Chadwick John 40 $1120 American Fork.
Chadwick John C 40 $1120 American Fork.
Chadwick John E 13 $710 American Fork.
Chadwick Sarah 60 $4400 American Fork.
Chadwick Sarah C 25 $1310 American Fork.
Chadwick Sarah J 13 $2500 American Fork
Chadwick Thos 26 $5050 American Fork.
Chadwick Wm J 34 $2380 Alpine.
Chadwick W J 6 $830 American Fork.
Chaknas Geo 150 $7110 Provo.
Chamberlain Herbt 480 $3880 Draper.
Chamberlain Jas 36 $600 Cedar Fort.
Chamberlain Jas H 160 $2970 Cedar Fort.
Chamberlain Jas H 80 $400 Cedar Valley.
Chambers Geo 1 $3030 Spanish Fork.
Chapman Alma 10 $200 Goshen.
Chapman Alma J 10 $70 Goshen.
Chappel Delbert 10 $750 Spanish Fork.
Chappel D J 160, $800 Thistle.
Chappel Jos 10 $1560 Spanish Fork.
Chappel Margt 6 $4480 Spanish Fork.
Chase Aramina 1 $940 Springville.
Chase Chas 7 $1710 Springville.
Chase Jos S 10 $4710 Salt Lake City.
Chase Luther L 1 $1290 Springville.
Chase Reuben Q 1 $80 Springville.
Chatum Eli H 185 $2040 Goshen.
Chatwin Lawrence 19 $1920 Benjamin.
Chatwin Mary J 5 $1220 Benjamin.
Chatwin Orletta 1 $450 Santaquin.
Chatwin Thos 1 $1680 Santaquin.
Chatwin Wm E 21 $1960 Santaquin.
Cheever Henry A 400 $1050 American Fork.
Cherrington A A 13 $1230 Springville.
Cherrington A L 11 $1900 Mapleton.
Cherrington A W 16 $2510 Mapleton.
Cherrington A W 23 $1500 Springville.
Cherrington Prudence 1 $600 Springville.
Chief Con Mining Co 340 $2520 Salt Lake City.
Chierrett John 10 $300 Provo.
Child Alma H 80 $400 Springville.
Child Thos E 11 $2720 Springville.
Child Thos E jr 6 $1650 Springville.
Child Wm 10 $1650 Springville.
Child Wm H 2 $540 Springville.
Child Y N 1 $270 Lehi.
Childs Alma C 10 $3050 Springville.
Childs Alma H 115 $5700 Springville.
Childs Archibald O 54 $15020 Springville.
Childs Dennick 10 $3150 Springville.
Childs Geo H 14 $1050 Lehi.
Childs Jas B 3 $2060 Springville.
Childs John D 59 $9840 Springville.
Childs Moses 20 $7040 Springville.
Childs Moses O 5 $500 Springville.
Childs Olive H 3 $1570 Springville.
Childs Oliver S 3 $2190 Springville.
Childs Thos E 33 $9530 Springville.
Childs T E jr 28 $12550 Springville.
Childs Wm 10 $1650 Springville.

DIRECTORIES OF EVERY CITY IN THE UNITED STATES AND CANADA FOR SALE
R. L. POLK & CO.
615 DOOLY BLDG.
Salt Lake City

HARPER BROTHERS
LEGAL PRINTERS
448-450 CHURCH ST.
SAL LAKE CITY.
LONG DISTANCE
PHONE WASATCH 1840

SEE OUR AGENT IN YOUR TOWN
Utah Home Fire Insurance Co.
Over 35 Years of Service Salt Lake City

The Provo Post
UTAH COUNTY'S LEADING NEWSPAPER
It's Circulation is a Power that May Be Used with Profit

Childs Wm H 160 $1340 Mapleton.
Childs Wm H 70 $3965 Springville.
Chilton John W 69 $2150 Lehi.
Chipman Abner 1101 $14080 American Fork
Chipman Alfd R 7 $1240 Provo.
Chipman Ann 25 $1600 American Fork.
Chipman Ann L 906 $20330 American Fork.
Chipman A R 3 $120 Provo.
Chipman Delbert 150 $1700 American Fork
Chipman Eliz 636 $3200 American Fork.
Chipman Elmer 7 $560 American Fork.
Chipman Elmer D 7 $520 American Fork.
Chipman Elmer P 5 $520 American Fork..
Chipman Ethel 2 $1340 American Fork.
Chipman Ida 1 $4000 American Fork.
Chipman Inv Co 6305 $46940 American Fork
Chipman Jas 26 $150 Alpine.
Chipman Jas 500 $4250 American Fork.
Chipman Jane D 20 $3080 American Fork.
Chipman Leonard 1 $2540 American Fork.
Chipman Manda 350 $2200 American Fork.
Chipman Margt J 10 $32200 American Fork
Chipman Margt V 20 $6420 American Fork
Chipman Martha 1 $650 American Fork.
Chipman Martha H 250 $650 American Fork.
Chipman Merc Co 5100 $94100 American Fork.
Chipman Myron H 1 $2550 American Fork.
Chipman N S 80 $680 American Fork.
Chipman Olive 193 $2900 American Fork.
Chipman Pheobe 19 $1730 American Fork.
Chipman Reuben 802 $10280 American Fork.
Chipman Stephen 1113 $17690 American Fork.
Chipman Stephen D 1000 $3770 American Fork
Chipman Stephen L 10 $50 Pleasant Grove.
Chipman Stephen W 7 $4210 American Fork
Chipman Thos 2 $600 American Fork.
Chipman Thos J 67 $10470 American Fork.
Chipman Walter 3 $2800 American Fork.
Chipman Washburn 98 $11040 American Fork.
Chipman Willard 3 $550 American Fork.
Chipman Wm 623 $3390 American Fork.
Chipman W H 361 $38710 American Fork.
Chipman W S 81 $5080 American Fork.
Chitton John W 5 $350 Lehi.
Christ Raymond 16 $3510 Pleasant Grove.
Christanson Kjester 4 $600 Lehi
Christensen Albt 19 $3430 Pleasant Grove.
Christensen Albt 43 $3400 Spanish Fork.
Christensen Alex 3 $4600 American Fork.
Christensen Alice 15 $4100 Provo.
Christensen Amy 1 $600 Payson.
Christensen Andw 1 $1130 Provo.
Christensen A B 9 $1980 Provo.
Christensen Bernard 940 $7020 American Fork.
Christensen Caroline 11 $1150 American Fork.
Christensen Chris 10 $2090 Provo.
Christensen Chris 40 $1150 Lake Shore.
Christensen Chris 320 $540 Salt Lake City.
Christensen Chris 1 $850 Spanish Fork.
Christensen C J 5 $950 Spanish Fork.
Christensen C M 3 $1530 Provo.
Christensen D H 280 $2260 Salt Lake City.
Christensen Einer 47 7600 Springville.
Christensen Erval 10 $1410 Provo.
Christensen Estella 10 $670 Spanish Fork.
Christensen Geo 8 $1140 Mapleton.
Christensen Geo 15 $4560 Spanish Fork.
Christensen Geo 10 $1790 Springville.
Christensen Gretha 10 $1160 Salem.
Christensen Hans 168 $33040 American Fork.
Christensen Hans C 10 $530 American Fork.
Christensen Haren 5 $270 Salem.
Christensen Harold 1 $40 Springville.
Christensen Henry 1 $780 Salem.
Christensen Henry P 278 $2000 Salem.
Christensen Hyrum 10 $800 Benjamin.
Christensen Hyrum 72 $3100 Spanish Fork.
Christensen Ida M 1 $450 Pleasant Grove.
Christensen Isaac 21 $4800 Spanish Fork.
Christensen Jas 10 $500 Fountain Green.
Christensen Jas 1 $400 Spanish Fork.
Christensen Jens C 2 $1050 Provo.
Christensen John 4 $480 Pleasant Grove.
Christensen John 160 $600 Salt Lake City.
Christensen John C 271 $10870 Pleasant Grove.
Christensen John H 9 $1500 Pleasant Grove
Christensen John E 22 $5300 Provo.
Christensen Karen 11 $2230 Salem.
Christensen Karen C 11 $2800 Salem.
Christensen Karen W 1 $1430 Salem.
Christensen Laurity 18 $2080 Santaquin.
Christensen Louis 3 $300 Lehi.
Christensen Martha 2 $50 Goshen.
Christensen Martha 160 $1160 Salem.
Christensen Melvin 1 $150 Pleasant Grove.
Christensen M E 3 $250 Salem.
Christensen Niels 146 $20000 American Fork.
Christensen Niels 1 $110 Lehi.
Christensen Niels 10 $2700 Spanish Fork.
Christensen N C 101 $12190 Salem.
Christensen Paul 5 $250 American Fork.
Christensen Pauline 11 $810 Goshen.
Christensen Pheobe 22 $1170 American Fork.
Christensen P J 6 $890 Pleasant Grove.
Christensen Sophia 5 $500 American Fork.
Christensen Soren 9 $2380 Salem.
Christensen Stephen 149 $700 Springville.
Christensen Vie 70 $14920 Spanish Fork.
Christensen Wm 17 $4140 Pleasant Grove.
Christenson Albt 1 $1220 Spanish Fork.
Christenson Henry P 40 $400 Lehi.
Christman Lew 4 $1050 Lake Shore.
Christman Lew C 15 $250 Lake Shore.
Christman Louise 11 $150 Spanish Fork.
Christman Luther 18 $2600 Lake Shore.
Christmas Geo W 37 $3200 Lake Shore.
Christmas Lewis 43 $1930 Lake Shore.
Christmas Lewis C 50 $10190 Lake Shore.
Christofferson Andw 50 $2700 Lehi.
Christofferson E J 2 $250 Lehi.
Christofferson L O 5 $300 Lehi.
Christopherson Ardell 7 $2900 American Fork.
Christopherson Chris A 42 $4620 American Fork.
Christopherson Hyrum 290 $1190 Lake Shore.
Church of Jesus Christ of L D S 80 $10000 Salt Lake City.
Church Mary 5 $870 Provo.
Church Wm 52 $360 Provo.

Provo Commercial Club
ARE YOU A MEMBER? IF NOT JOIN NOW

MOE & ADAMSON
CONTRACTORS OF
Sanitary Plumbing, Steam, Vapor, Hot Water and Warm Air Heating
53 NORTH 1ST WEST PHONE 748 PROVO, UTAH

Churchhill Fred 10 $220 Elberta.
Clark Alma G 100 $2000 Alpine.
Clark Alvin 1 $770 Santaquin.
Clark Anna 1 $2780 Alpine.
Clark Annie 2 $230 Lehi.
Clark Arminta 1 $160 Lehi.
Clark Asa J 215 $2800 Lehi.
Clark Aug W 6 $540 Salt Lake City.
Clark A D 3 $150 Provo.
Clark Chas 106 $1110 Alpine.
Clark Clara E 141 $2550 Springville.
Clark Clara O 1 $1750 Springville.
Clark Cora B 201 $3280 Pleasant Grove.
Clark Cyrus H 40 $290 Springville.
Clark C C 3 $500 Springville.
Clark David 4 $720 Lehi.
Clark Edwd 14 $600 Goshen.
Clark Edwd 15 $1610 Santaquin.
Clark Edwd J 10 $960 Santaquin.
Clark Edwd W 19 $1900 Santaquin.
Clark Ellen 1 $1900 American Fork.
Clark Ellen D 1400 $1900 American Fork.
Clark Erastus 159 $4200 Springville.
Clark Ernest 1 $2[illegible] Alpine.
Clark Ernest C 240 $1200 Lehi.
Clark Francis P 1 $350 Provo.
Clark Franklin 5 $570 Provo.
Clark Fred G 1 $250 Alpine.
Clark Fredk 78 $1990 Alpine.
Clark Fredk C 622 $810 Alpine.
Clark Geo A 18 $5950 Provo.
Clark Geo L 8 $1490 Pleasant Grove.
Clark Geo W 148 $2230 Springville.
Clark Jas 30 $2820 American Fork.
Clark Jas 65 $2300 Lehi.
Clark Jas 36 $3950 Santaquin.
Clark Jas B 7 $1290 Lehi.
Clark Jas H 835 $10130 American Fork.
Clark Jas H 2 $1200 Springville.
Clark Jas M 1 $2900 Springville.
Clark Jennie M 350 $1150 American Fork.
Clark John 10 $50 Provo.
Clark John G 14 $2920 Provo.
Clark John H 1 $90 Springville.
Clark John L 1 $1120 Springville.
Clark John N 6 $1460 American Fork.
Clark John & Hazel 168 $800 Springville.
Clark Jos 23 $4260 Provo.
Clark Jos B 1 $1340 Pleasant Grove.
Clark Jos J 1 $1350 Springville.
Clark Jos W 2 $1170 Provo.
Clark J G 5 $750 Provo.
Clark J H 160 $1260 Draper.
Clark Lucy 1 $80 Santaquin.
Clark Margt F 2 $200 Lehi.
Clark Mary E 1 $110 Provo.
Clark Patience D 10 $1410 Springville.
Clark Sarah E 1 $1850 Springville.
Clark Sylvan W 170 $2660 Lehi.
Clark Thos 8 $800 Lehi.
Clark Thos H 107 $3200 Lehi.
Clark T B 1 $200 Lehi.
Clark Warren V 123 $670 Alpine.
Clark Wm D 4 $350 Lehi.
Clark Wm W 151 $8130 Lehi.
Clayson Ann 160 $1320 Salt Lake City.
Clayson Ann E 80 $650 Lehi.
Clayson Archie E 25 $2430 Lake Shore.
Clayson Eli 150 $2980 American Fork.
Clayson E J 146 $1170 Lehi.
Clayson Frank 19 $2840 Payson.
Clayson Frank L 22 $3430 Payson.
Clayson Heber W 90 $6350 Lake Shore.
Clayson Hyrum 1 $500 Payson.
Clayson John 1 $550 Payson.
Clayson John W 12 $2520 Payson.
Clayson Nathan 8 $520 Lake Shore.
Clayton Don C r 24 $5500 Provo.
Clayton Don C 120 $600 Goshen.
Clearfield Orchard Co 119 $12170 Salt Lake
Cleary M J 5 $650 Soldier Summitt.
Clegg Eastham I 13 $920 Springville.
Clegg Henry L 230 $3070 Springville.
Clegg Israel E 34 $6100 Springville.
Clegg Israel E 53 $6650 Springville.
Clegg John 2 $710 Fairfield.
Clegg J Walter 1 $1260 Provo.
Clegg Wm F 20 $3590 Provo.
Clegg Wm J 189 $23440 Provo Bench.
Clemens Jas 187 $280 Santaquin.
Clements Agnes 101 $1160 American Fork
Clements Edwd 119 $3[illegible] American Fork
Clements J S 7 $800 American Fork.
Clements Stephen 1 $60 American Fork.
Clements Thos 4 $1870 Springville.
Cling Emily E 8 $650 Provo.
Clinger Geo M 4 $440 Provo.
Clinger Jas 67 $7400 Provo Bench.
Clinger Marion 31 $4970 Provo.
Clinger Martin 6 $200 Provo Bench.
Clinger Martin A 44 $7800 Provo Bench.
Clinger Martin P 8 $900 Provo Bench.
Clinger Mary 30 $2000 Prove Bench.
Close Jas J 1 $830 Spanish Fork.
Cloward Chas E 4 $1320 Payson.
Cloward Edwd 48 $1630 Salem.
Cloward Edwd L 39 $1430 Salem.
Cloward E H 10 $60 Salem.
Cloward John 26 $2410 Salem.
Cloward John M 47 $4720 Salem.
Cloward John P 10 $1000 Salem.
Cloward John R 20 $2000 Salem.
Cloward Lara M 1 $930 Payson.
Cloward Lee G 19 $2880 Salt Lake City.
Cloward Lillie M 1 $1240 Payson.
Cloward Lynn 15 $3300 Salem.
Cloward Lynn D 7 $3020 Salem.
Cloward Orson 1 $3300 Payson.
Cloward Orson P 8 $1600 Payson.
Cloward Otto E 25 $3100 Santaquin.
Cloward Parley P 45 $9290 Salem.
Cloward Thos 111 $14750 Payson.
Cloward Thos C 1 $430 Payson.
Cloward Virgil 80 $4660 Santaquin.
Cloward Wells 2 $2510 Payson.
Cluff C Elmo 1 $1290 Provo.
Cluff Francis A 2 $730 Provo.
Cluff Harvey 32 $1600 Provo.
Cluff Rachel 7 $2360 Provo.
Cluff Rachel A 8 $2340 Provo.
Cluff Rachel L 4 $420 Provo.
Cluff Sidney 647 $2340 Provo.
Cluff Sidney H 14 $3000 Provo.
Cluff Thaddeus H 1 $300 Provo.
Cluff Wm C 20 $3070 Provo.
Clyde Art 7 $1740 Provo.
Clyde Ella 1 $1900 Springville.
Clyde Hyrum 10 $1310 Spanish Fork.
Clyde Hyrum 29 $7170 Springville.
Clyde Jas 3 $2370 Springville.
Clyde Jas H 26 $2980 Springville.
Clyde Lucy J 4 $850 Provo.

FARRER BROS. CO. SUITS-CLOAKS-SHOES
SUPERIOR DRY GOODS 29-31 N. UNIVERSITY AVENUE PROVO

DESERET NEWS
UTAH'S LEADING EVENING NEWSPAPER
71 YEARS OF UNFAILING DEPENDABILITY
2 S. Main St. Salt Lake City

W. H. RAY REAL ESTATE, LOANS
LIBERTY BONDS, INSURANCE
FARMS, RANCHES 78 N. University Av., Provo

CHRISTENSEN CO. CLOTHING
MEN'S FURNISHINGS, SHOES, HATS, ETC.
154 WEST CENTER STREET, PROVO

Clyde Rhoda M 16 $3530 Provo.
Clyde Robt 40 $1200 Heber.
Coates Grace R 100 $2750 American Fork.
Coates Luther 11 $860 Lehi.
Coats Art A 80 $680 Fairfield.
Cobbley Albt E 59 $12500 Pleasant Grove.
Cobbley A E 40 $2940 Provo.
Cobbley Caroline 2 $380 Pleasant Grove.
Cobbley Chas S $1180 Pleasant Grove.
Cobbley Chas J 6 $980 Pleasant Grove.
Cobbley Robt J 54 $5700 Pleasant Grove.
Cochran John 7 $1200 Provo.
Coddington Thos 1400 $11800 American Fork.
Coffar Cath 10 $2100 Provo.
Coffman Barbara 3 $3750 Springville.
Coffman Glen W 10 $3850 Springville.
Coffman Jacob E 9 $2250 Springville.
Coffman John W 7 $1450 Springville.
Coffman Mary A 23 $3520 Springville.
Coffman Wm D 15 $2400 Springville.
Coffman Wm E 28 $2560 Springville.
Cohn Gottlieb 10 $1370 Pleasant Grove.
Cole Benj 4 $600 Goshen.
Cole Herbt A 4 $500 Pleasant Grove.
Cole Willard 4 $660 Provo.
Coleman David 15 $730 Santaquin.
Coleman Jacob 5 $1000 Provo.
Coleman Orville 15 $1480 Santaquin.
Coleman O H 20 $1000 Santaquin.
Colledge Chas 340 $950 Lehi.
Colledge Chas T 185 $200 Lehi.
Colledge Evan 134 $430 Lehi.
Colledge John E 147 $590 Lehi.
Colledge Jos H 21 $1670 Lehi.
Colledge Lester 40 $200 Lehi.
Colledge Lester B 38 $1800 Lehi.
Colledge Lester T 232 $1130 Lehi.
Colledge Mary C 4 $320 Lehi.
Collidge Thos 281 $4500 Lehi.
Colman Annie M 110 $14600 Pleasant Grove
Colman Artemus 94 $1910 Provo Bench.
Colton Eva 17 $2600 American Fork.
Coltrin Heman 100 $14500 Spanish Fork.
Colvin Julia 50 $9250 Payson.
Colvin Lacomias 7 $1110 Payson.
Colvin Laconias A 6 $650 Benjamin.
Colvin Levi A 1 $2650 Provo.
Colvin Reece Co 2 $600 Payson.
Comer Geo L 26 $2440 American Fork.
Comer John 12 $1250 Lehi.
Conder David 43 $6000 American Fork.
Conder Eliz 1 $100 American Fork.
Conder Geo 53 $5100 American Fork.
Conder Kenneth P 1 $1930 Springville.
Conder Wm 40 $3800 Provo.
Condie Earl 286 $2600 Springville.
Condie Esther 27 $4150 Springville.
Condie Esther P 4 $2630 Springville.
Condie Gibson 16 $1610 Springville.
Condie Gibson S 500 $6000 Springville.
Condie Kenneth P 60 $10330 Springville.
Condon David 3 $500 American Fork.
Condon Geo 5 $1140 American Fork.
Condor Benj 1 $1020 American Fork.
Condor David 43 $6000 American Fork.
Condor Earl 1 $800 American Fork.
Condor Edwd 200 $680 American Fork.
Condor Eliz 1 $150 American Fork.
Condor Geo 264 $4000 American Fork.
Condor Geo A 15 $2600 American Fork.
Condor Jas 775 $3090 American Fork.
Condor John 1 $1150 American Fork.
Coner Geo L 62 $570 Lehi.
Coner Robt 2 $550 Lehi.
Coner Y L 1 $250 Lehi.
Conk Garriet A 7 $1070 Payson.
Connell Sarah L 1 $250 Payson.
Connell Vera 160 $1360 Salt Lake City.
Conner Geo L 78 $7700 American Fork.
Conner Heber C 64 $3500 Lehi.
Conner Lorenzo 1 $250 Lehi.
Conner Wm H jr 144 $11050 Pleasant Grove.
Conner Y L 11 $2160 Lehi.
Conover Adelbert 3 $1860 Springville.
Conover Chas 10 $300 Springville.
Conover Emma L 2 $720 Springville.
Conover Ida & Francis 3 $600 Provo.
Conover Wilson 7 $2620 Springville.
Conrad Chas 154 $2190 Provo.
Conrad Chas S 157 $780 Provo.
Conrad Louis A 1$380 Provo.
Con Bank of Spanish Fork 1 $10 Spanish Fork.
Con Wagon & Machine Co 60 $360 Salt Lake City.
Cont Oil Co 1 $13500 Provo.
Cook Alpheus B 31 $7200 Provo.
Cook Danl D 2 $150 Fairfield.
Cook David 1150 $4800 Elberta.
Cook David 25 $2230 Goshen.
Cook David 10 $500 Salt Lake City.
Cook David E 10 $500 Goshen.
Cook Earl 190 $2200 Cedar Fort.
Cook Edwd 24 $570 Cedar Fort.
Cook Ella 1 $830 Pleasant Grove.
Cook Geo 21 $850 Goshen.
Cook Geo C 21 $5540 Provo.
Cook Hannah M 4 $1000 Salt Lake City.
Cook Henry 4 $950 Goshen.
Cook Henry A 10 $400 Cedar Fort.
Cook Henry F 30 $900 Cedar Fort.
Cook Henry L 9 $820 Goshen.
Cook John 37 $1200 Cedar Fort.
Cook LeRoy 10 $50 Goshen.
Cook Lyman 5 $180 Goshen.
Cook Mark 97 $23630 Springville.
Cook Mark E 4 $900 Springville.
Cook Mary A 1 $200 Provo.
Cook Ray C 34 $5550 Pleasant Grove.
Cook Robt 20 $4150 Provo.
Cook Sarah O 40 $800 Cedar Fort.
Cook Wallace 2 $250 Cedar Fort.
Cook Wm 216 $4700 Cedar Fort.
Cook Wm H 23 $740 Cedar Fort.
Cooley Frank C 117 $990 Salt Lake City.
Coolredge Lester 5 $200 Lehi.
Coombs David 1 $350 Payson.
Coombs Ernest C 10 $3770 Payson.
Coombs Frank 1 $1450 Payson.
Coombs Ida 1 $2370 Payson.
Coombs Laura S $1340 Payson.
Cooper Eliz 1 $80 Lehi.
Cooper Fred W 160 $1200 Cedar Fort.
Cooper I A 40 $1750 Santaquin.
Cope Fred 2 $300 Mapleton.
Cope H H 56 $260 Goshen.
Coray Sid 18 $2080 Payson.
Corbett Mary E 4 $1420 Provo.
Cordner Alexander 772 $15610 Provo.
Cordner Edna 10 $3780 Provo Bench.

CONSOLIDATED WAGON & MACHINE CO.
Agricultural Machinery, Carriages and Wagons
255 WEST CENTER ST. PROVO, UTAH

DIXON REAL ESTATE CO.
The Firm With An Established Reputation
Real Estate, Loans, Insurance, Bonds, Investments That Guarantee Regular Dividends
TEL. 75 Farmers & Merchants Bank Bldg. Provo, Utah

Cordner Jas H 6 $480 Provo Bench.
Cordner Robt 51 $8150 Provo.
Cordner Saml 46 $11940 Provo.
Cordner Wm J 79 $12870 Provo.
Corey Sidney 1 $450 Payson.
Corless John S 40 $1960 Santaquin.
Corley Frank C 160 $1520 Salt Lake City.
Cornaby Fred 40 $9040 Benjamin.
Cornaby Fred C 29 $7850 Benjamin.
Cornaby Freok M 22 $9720 Spanish Fork.
Cornaby Saml 10 $200 Spanish Fork.
Cornaby Saml H 42 $8400 Spanish Fork.
Cornaby Wm A 300 $700 Salem.
Cornaby Wm A 512 $6230 Spanish Fork.
Cornlay Elsie 1 $2200 Spanish Fork.
Cornwell J L 4 $830 Salem.
Cornwell Mary A 9 $2480 Salem.
Cory Sid 1 $200 Payson.
Costazo Peter 160 $800 Tucker.
Cotter Jeremiah 160 $1600 Lehi.
Cotter Jeremiah E 10 $700 Lehi.
Coure A H 80 $800 Lehi.
Cousins Eliz 20 $5640 American Fork.
Cowan Frank A 59 $6500 Payson.
Cowan Frank C 10 $1050 Payson.
Cowan Geo A 34 $6530 Payson.
Cowan Gladi 39 $2770 Payson.
Cowan Glenn 39 $2770 Payson.
Cowan John 57 $9500 Payson.
Cowan J M 150 $33340 Payson.
Cowan Wm A 160 $1260 Salt Lake City.
Coward Maud B 2 $950 Springville.
Cox Annie 2 $450 Provo.
Cox Danl H 19 $2400 Lehi.
Cox Edwd 38 $5100 Lehi.
Cox Edwd T 1 $130 Lehi.
Cox Eli 6 $1200 Lehi.
Cox Geo 2 $430 Lehi.
Cox Heber L 76 $1909 Salt Lake City.
Cox Henry 4 $980 Lehi.
Cox Jacob 18 $750 Lehi.
Cox Mary E 9 $5000 Provo.
Cox Walter 20 $1030 Alpine.
Cox Walter 5 $400 Provo.
Cox Wm 2 $2550 Provo.
Cox Wm E 1 $340 Provo.
Crabb Chas 1 $90 Lehi.
Cragun Edmund 103 $11060 Pleasant Grove
Craig John 1 $400 Spanish Fork.
Cramer John J 120 $3100 Coviane.
Cramer Wm H 12 $2000 Springville.
Crammer Heber 1 $750 Springville.
Crammer Jos 1 $800 Springville.
Crandall Chas E 80 $12370 Provo.
Crandall Danl 1 $1800 Springville.
Crandall David A 1 $2020 Springville.
Crandall Debos D 9 $3800 Springville.
Crandall Deseret B 1 $2040 Springville.
Crandall D M 40 $1600 Pleasant Grove.
Crandall D M 40 $8330 Provo.
Crandall Edgar U 1 $1120 Springville.
Crandall Edgar V 1 $1120 Springville.
Crandall Eliza A 21 $4000 Springville.
Crandall Eliz C 1 $2900 Springville.
Crandall John 160 $800 Springville.
Crandall John W 1 $1770 Springville.
Crandall Julia A 7 $1800 Springville.
Crandall Le Vere M 9 $400 Spanish Fork.
Crandall Lucian 8 $890 American Fork.
Crandall Lucian D 8 $890 American Fork.
Crandall Mary C 1 $1260 Springville.
Crandall May E 1 $1260 Springville.
Crandall Milan L 5 $1150 Springville.
Crandall Myron 154 $7520 Springville.
Crandall Myron E 25 $5800 Springville.
Crandall Myron L 55 $1570 Springville.
Crandall Olive 11 $1920 American Fork.
Crandall Olive C 356 $2730 American Fork.
Crandall Paul G 1$2310 Springville.
Crandall R F 11 $1070 Provo.
Crandall Wells 1 $1110 Springville.
Crane Harry 9 $1790 Provo.
Craton Fred jr 40 $200 Indianola.
Cravens Marie 1 $1300 Payson.
Creer Chas C 15 $2200 Lake Shore.
Creer C C 315 $3580 Thistle.
Creer Jas E 266 $6490 Lake Shore.
Creer Jas P 79 $3000 Spanish Fork.
Creer Jos E 66 $1390 Lake Shore.
Croff Ira M 24 $1930 Santaquin.
Croff Wm E 1 $20 Santaquin.
Croff Wm M 1 $670 Santaquin.
Crompton Andw 700 $2580 American Fork.
Crompton Ethel 2 $800 American Fork.
Crompton Francis 3 $2160 American Fork.
Crompton John 29 $3500 American Fork.
Crompton John F 134 $3600 American Fork
Crompton John T 27 $2600 American Fork
Crompton Margt 1 $600 American Fork.
Crompton Mary C 8 $860 American Fork.
Crompton Mary E 25 $3700 American Fork.
Crook B H 5 $1320 Salem.
Crook Chas E 126 $7680 Santaquin.
Crook C M 1 $850 Santaquin.
Crook Hyrum 54 $4200 Benjamin.
Crook Hyrum 1 $1150 Payson.
Crook Jas E 1 $1050 Payson.
Crook Nora 80 $400 Santaquin.
Crook Oscar F 40 $1960 Santaquin.
Crooks Thos 39 $7910 American Fork.
Crookston Agnes 16 $1300 American Fork.
Crookston Byron 200 $1350 American Fork.
Crookston Emma 600 $2450 American Fork
Crookston Geo 1120 $6300 American Fork.
Crookston Jas 800 $2900 American Fork.
Crookston Jesse 600 $1750 American Fork.
Crookston John 200 $1850 American Fork.
Crookston John R 180 $1180 American Fork.
Crookston Robt 55 $7800 American Fork.
Crookston Robt jr 23 $1230 American Fork
Crookston Sarah 450 $1430 American Fork
Crookston Thos 603 $6850 American Fork.
Crookston Thos J 1010 $2540 American Fork.
Cropper Glen 13 $1300 Payson.
Cropper Glen W 39 $3370 Payson.
Cropper Glen W 8 $1310 Spring Lake.
Croupton Nora 280 $280 American Fork.
Crystal John 1 $1200 American Fork.
Crystal Peter 320 $840 American Fork.
Crystal Ruth 650 $1260 American Fork.
Cullimore Albt 59 $3280 Pleasant Grove.
Cullimore Albt L 7 $3460 Pleasant Grove.
Cullimore Jas 13 $2300 Pleasant Grove.
Cullimore Wm 8 $890 Pleasant Grove.
Cullimore W J 20 $2600 Pleasant Grove.
Cullmer Henry L 80 $400 Salt Lake City.
Cullmer Wm F 80 $400 Salt Lake City.
Cullum Eliz D 600 $800 American Fork.

SMOOT LUMBER COMPANY
Phone 20 LUMBER AND MILL WORK Provo, Utah. BUILDING HEADQUARTERS Phone 40

THE SALT LAKE TRIBUNE
Maintains a Delivery Service in Provo and All Other Important Towns in Utah
Order the TRIBUNE from the Local Agent

BUCKLEY & HAWS
Why Not Employ the Best? Long Service in the PLUMBING Trade Has Made Us Letter Perfect
PHONE 615-J—135-W 139 N. UNIVERSITY AV., PROVO, UTAH

TAXI SERVICE—WE GO ANYWHERE ANY TIME, DAY OR NIGHT
PROVO TRANSFER & TAXI CO.
105 W. Center Street Telephone 665

Culmer Eliz E H 6 $960 Pleasant Grove.
Culmer Fredk 2 $1480 Pleasant Grove.
Culmer Horace 14 $4780 Pleasant Grove.
Culmer H L 40 $200 Provo.
Cunningham Alex 500 $950 American Fork.
Cunningham Geo 7 $1800 American Fork.
Cunningham Jas 10 $600 American Fork.
Cunningham Jas W 25 $4200 American Fork
Cunningham Mary 35 $6100 American Fork.
Cunningham Saml 14 $3390 Pleasant Grove.
Cunningham Sina 3 $950 American Fork.
Curtis Alpheus G 40 $1000 Mapleton.
Curtis Annie 1 $1340 Springville.
Curtis Asa L 57 $8000 Salem.
Curtis David A 70 $1200 Salem.
Curtis Elial 6 $1560 Springville.
Curtis Eliza A 23 $2050 Salem.
Curtis Erwin 8 $600 Payson.
Curtis Geo 5 $880 Payson.
Curtis Geo P 1 $1490 Payson.
Curtis Heber J 20 $6380 Payson.
Curtis Irvin R 4 $7230 Payson.
Curtis Jas 8 $1800 Springville.
Curtis Jenet 8 $2180 Mapleton.
Curtis Lathael 4 $4680 Springville.
Curtis Louis B 3 $910 Payson.
Curtis Mahum 2 $80 Benjamin.
Curtis N L 43 $1180 Benjamin.
Curtis N T 5 $1460 Payson.
Curtis Parley P 11 $2090 Salem.
Curtis Parley P jr 1 $640 Salem.
Curtis Phineas 42 $5240 Benjamin.
Curtis Rhiner 10 $730 Benjamin.
Curtis Rhiner 18 $2916 Payson.
Curtis Roy P 10 $110 Mosida.
Curtis Saml 1 $600 Spanish Fork.
Curtis Saml F 28 $5400 Salem.
Curtis Saml T 6 $1320 Salem.
Curtis Uriah J 1 $540 Springville.
Curtis W F 5 $840 Salem.
Curtis W T 10 $1200 Springville.
Cushing E 10 $820 Payson.
Cushing E R 2 $120 Santaquin.
Cushing Geo 1 $80 Santaquin.
Cushing Rena G 15 $1000 Santaquin.
Cushing Saml 9 $990 Santaquin.
Cushing Saml R 6 $860 Santaquin.
Cushing Wm 80 $3180 Santaquin.
Cushings H P 3 $320 Santaquin.
Custanzo Peter 80 $400 Salt Lake City.
Cutler Elijah 360 $1400 Salt Lake City.
Cutler Morton 13 $2050 Provo Bench.
Cutler Morton B 64 $10560 Provo.
Cutler M B 2 $250 Spanish Fork.
Cutler Sarah 1 $1100 Springville.
Cutler Sarah E 4 $450 Lehi.
Cutler Thos R 1 $100 Lehi.
Dahle Andw A 1 $5400 Spanish Fork.
Daily Matilda 1 $450 Payson.
Daley Art 599 $11700 Payson.
Daley Art 2 $20 Provo.
Daley Chas S $829 Springville.
Daley Chas A 4 $200 Springville
Daley C D 1 $2000 Payson.
Daley Frank 3 $100 Benjamin.
Daley Frank W 11 $6000 Benjamin.
Daley Frank W 15 $2900 Payson.
Daley Graham L 70 $10430 Provo.
Daley Mary E 15 $1300 Payson.
Daley Sarah A 21 $3900 Provo.
Dallimore Geo 1 $130 Lehi.
Dallimore Louis 1 $60 Lehi.
Dallin Geo S $1470 Springville.
Dallin Geo C 7 $2370 Springville.
Dallin Juliet 3 $1330 Springville.
Dallin Sebby 2 $1220 Springville.
Dallin Stephen 44 $3090 Springville.
Dallin Thos 1 $930 Springville.
Dalt John D 10 $3200 Mapleton.
Dalton Adelbert 80 $660 Salt Lake City.
Dalton Eliz 3 $1640 Springville.
Dalton Oliver M 5 $600 Mapleton.
Dalton Oliver M 14 $1800 Springville.
Dalton Simon E 27 $6700 Springville.
Dangerfield Jabez 2 $1020 Provo.
Dangerfield Robt 1 $150 Springville.
Dangerfield Robt W 1 $150 Springville.
Daniels Eliz 1 $450 Santaquin.
Daniels Elmer 5 $850 Payson.
Daniels Elmer L 35 $3500 Payson.
Daniels Freeman 7 $1170 Payson.
Daniels Jas 70 $350 Springville.
Daniels Jas E 188 $3200 Provo.
Daniels Jas H 1 $2400 Payson.
Daniels John 1 $2750 Payson.
Daniels John J 230 $19980 Payson.
Daniels Orson 1 $1000 Payson.
Darger P S 1 $800 Spanish Fork.
Darton Chas 1 $200 Lehi.
Darton Jos A 606 $1440 Lehi.
Darton Marion 2 $260 Lehi.
Darton Wm 4 $800 Lehi.
Daton Alma E 10 $1250 Provo.
Davey Earl M 2 $200 Alpine.
Davis Alma W 74 $2480 Salem.
Davis Alphonzo L 5 $130 Lehi.
Davis Alphonzo M 41 $2000 Lehi.
Davis Alta 21 $2320 Payson.
Davis Annie E 1 $300 Salem.
Davis A W 51 $2250 Lehi.
Davis Burdell 6 $730 Provo.
Davis Chas H 12 $3220 Provo.
Davis Chas W 10 $1200 Provo.
Davis Chas W 17 $4840 Salem.
Davis Danl E 9 $750 Lehi.
Davis David W 16 $4540 Spanish Fork.
Davis Dean L 12 $1240 Provo.
Davis Dell B 12 $920 Provo.
Davis Dennis J 20 $4570 Provo Bench.
Davis Don R 5 $420 Provo.
Davis Eli 5 $180 Goshen.
Davis Elisha 105 $2300 Lehi.
Davis Elisha H 108 $720 Lehi.
Davis Eliz 22 $2000. Lehi.
Davis Ellis 3 $750 Lehi.
Davis Elvird E 29 $1200 Payson.
Davis Elwood 20 $4610 Provo.
Davis Frank B 112 $10440 Salem.
Davis Fred B 1 $150 Salem.
Davis Fred S 2 $1380 Provo.
Davis Fred W 34 $1530 Santaquin.
Davis Fredonia 1 $1460 Salem.
Davis Geo E 4 $6000 Lehi.
Davis Geo P 11 $1650 Salem
Davis Glenn E 34 $2100 Santaquin.
Davis Harriett 1 $1130 Salem.
Davis Harry 9 $150 Spanish Fork.
Davis Henry O 10 $500 Salem.
Davis Henry W 6 $1460 Provo.
Davis Homer 14 $4500 Provo Bench.
Davis Homer A jr 10 $860 Provo.
Davis Hyrum 2 $400 Salem.
Davis Hyrum B 9 $1080 Provo.

HIGHEST EFFICIENCY LOWEST RATES
Open All Year. Day and Evening Sessions
L. D. S. BUSINESS COLLEGE
CALL WASATCH 3951 SALT LAKE CITY

WASATCH PRODUCE
WHOLESALE AND RETAIL
Hay, Grain, Flour, Mill Stuff and Poultry Supplies
425 West Center St. Phone 480 Prove, Utah

Davis Hyrum B 7 $2040 Salem.
Davis Jesse 640 $1940 American Fork.
Davis John 13 $1350 Alpine.
Davis John A 30 $200 American Fork.
Davis John H 900 $2450 American Fork.
Davis John M 1 $3080 Spanish Fork.
Davis John R 2 $2400 American Fork.
Davis John S 7 $1550 Spanish Fork.
Davis Jos 93 $2260 Lehi
Davis Kenion F 56 $6100 Salem.
Davis Lars 13 $770 Salem.
Davis Lehi R 12 $4320 Spanish Fork.
Davis Lillian D 20 $2330 Springville.
Davis Luy S 29 $8080 Benjamin.
Davis Louisa A 20 $800 Salem.
Davis Lucian 2 $890 Salem.
Davis Lucius 48 $4430 Salem.
Davis Margt 11 $2600 Spanish Fork.
Davis Margt A 1 $900 Spanish Fork.
Davis Martha W 5 $250 Lehi.
Davis Mary A 1 $640 Springville.
Davis Mary E 43 $2300 Provo.
Davis Mary E 1 $300 Salem.
Davis Mary F 4 $870 Salem.
Davis Mary J 2 $300 Benjamin.
Davis Mary P 20 $1540 Salem.
Davis Maude L M 48 $9500 Murray.
Davis Merrin 32 $5800 Salem.
Davis Norman 1 $70 Provo Bench.
Davis Olive M 2 $410 Provo.
Davis Pearl E 320 $1600 Lehi.
Davis Ray 13 $1860 Salem.
Davis Reese 20 $3000 Spanish Fork.
Davis Reuben 13 $1280 Lehi.
Davis Reuben J 1 $300 Goshen.
Davis Robt 1 $1360 Payson.
Davis Robt H 3 $4800 American Fork.
Davis Roy 70 $10700 Salem.
Davis Sarah 25 $6300 Salem.
Davis Stanley 10 $530 Provo.
Davis Wm B 13 $1250 Provo.
Davis Wm D 2 $190 Spanish Fork.
Davis Wm H 2 $2390 Spanish Fork.
Davis Wm L 73 $690 Salem.
Davis Wm W 160 $1700 Lake Shore.
Davis Wm W 168 $4000 Spanish Fork.
Davis W E 1 $30 Spanish Fork.
Daw Rhoda W 1 $1230 Provo.
Daw Royal 10 $350 Fairfield.
Daw Royal J 3 $2520 Fairfield.
Day Arville C 10 $1060 American Fork.
Day Arville C 10 $580 Highland.
Day Euphrasia C 5 $200 Alpine.
Dayton Moroni 2 $80 Cedar Fort.
Deal Alice 10 $2110 Springville.
Deal Christian 13 $2270 Springville.
Deal Danl E 16 $2300 Springville.
Deal Don C 1 $1150 Springville.
Deal Helen 2 $490 Springville.
Deal Jos A 1 $150 Springville.
Deal Louise R 10 $1640 Springville.
Deal L D 52 $1480 Springville.
Deal Stephen M 327 $8600 Springville.
Deal T M 9 $1200 Springville.
Dean Ezekial 1 $3310 Payson.
Dean Owen 1 $1150 American Fork.
Dean Prudence 7 $1250 American Fork.
Dean Saml 1 $1390 American Fork.
Dean Saml jr 2 $450 American Fork.
Decker Fera 2 $690 Provo.
Decker Fera & W H Ray 23 $6000 Provo.
Dedricksen Theo 56 $13970 Spanish Fork.
Dedrickson Wm E 1 $880 Spanish Fork.
Deer Creek Land & Live Stock Co 41 $100 Provo.
Degraw John D 1 $1280 Spanish Fork.
De Graw Loren 44 $6220 Payson.
De Long Amanda 13 $1310 Pleasant Grove.
Deming Frank W 20 $1150 Elberta.
Demmeit Charlotta E 15 $3330 Provo.
Dennick Davis 7 $1060 Lake Shore.
Dennis Lida E 9 $1900 Provo.
Denver O J 35 $5320 Pleasant Grove.
Denver Walter E 22 $2700 Pleasant Grove.
De Pew Alsa 1 $1060 Payson.
Depew Chas H 2 $1750 Payson.
Deseret Savings Bank 1 $2120 Salt Lake City.
Despain O L 408 $3950 American Fork.
De St Jeor A 5 $1250 Provo.
Devenish C H 1 $550 Spanish Fork.
Devereaux Wm 18 $1700 Pleasant Grove.
Devey Alfd J 43 $3300 Alpine.
Devey Earl M 19 $1520 Alpine.
Devey John jr 80 $410 Cedar Fort.
Devey John H 5 $50 Alpine.
Devey Mary 55 $1400 Alpine.
Devey Mary J 2 $330 Alpine.
Devey Sterling 12 $270 Alpine.
Devey Sterling G 2 $200 Alpine.
Devey Walter A 33 $4950 American Fork.
Devy John 80 $1610 Lehi.
Devy John jr 80 $660 Lehi.
Devy Jos F 120 $1240 Lehi.
Devy Land Live Stock Co 320 $2540 Lehi.
Devy Martell 40 $200 Cedar Fort.
Devy Walter A 80 $660 American Fork.
Diamond Jas B 34 $6460 Springville.
Diamond Leland 80 $2330 Mapleton.
Diamond Leonard 5 $800 Springville.
Diamond Leonard L 182 $6500 Mapleton.
Diamond Lillian E 9$1300 Springville.
Diamond Theo 15 $1340 Springville.
Diamond Theo E 15 $2000 Springville.
Diamond T N 240 $1980 Lehi.
Diamond T W 8 $4880 Lehi.
Diamond T W 322 $4520 Murray.
Diamond Wm H 160 $1150 Springville.
Dibble Eliza 56 $1087 Mapleton.
Dickerson Ann 1 $450 American Fork.
Dickerson Automatic Gov Co 12 $100 American Fork.
Dickerson Carl 6 $450 American Fork.
Dickerson Carl S 6 $450 American Fork.
Dickerson Earl S 6 $450 Pleasant Grove.
Dickerson Jos 1 $280 Pleasant Grove.
Dickerson Jos A 5 $600 American Fork.
Dickerson Jos A 2 $350 Pleasant Grove.
Dickerson Wm W 2 $270 Lehi.
Diehl H E 12 $1350 Beaver City.
Dillingham Frank 1 $2000 Springville.
Dimick Albt D 1 $1000 Provo.
Dittmore Eda L 12 $2000 Pleasant Grove.
Dittmore Geo N 19 $3330 Lindon.
Dittmore Geo N 26 $4100 Pleasant Grove.
Dittmore Marlin 4 $750 Pleasant Grove.
Dittmore Marlin L 3 $600 Pleasant Grove.
Dixon Arnold 3 $2550 Provo.
Dixon Bires M 1 $630 Santaquin.
Dixon Chas 21 $4500 Payson.
Dixon Chas C 40 $5720 Payson.
Dixon Chas O 14 $2170 Provo.

UTAH COUNTY MATTRESS FACTORY
MANUFACTURERS OF AND WHOLESALE DEALERS IN WOOL AND COTTON MATTRESSES
(See Adv. at Name). FACTORY 661 W. SECOND NORTH. TEL. 345

Chas. Peterson ALL KINDS Signs
20 Richards Street Salt Lake City

ANSON HATCH, Licensed Embalmer LILA M. HATCH, Assistant
HATCH UNDERTAKING COMPANY
A FULL LINE OF BURIAL SUPPLIES, AUTO EQUIPMENT
COURTESY AND SERVICE
PARLOR 47 NORTH 1ST WEST PHONE 532 PROVO, UTAH

Provo Commercial Club
Utah County is the "Heart of Utah" in Natural Resources
DEVOTED TO THE BEST INTERESTS OF PROVO AND UTAH COUNTY
Elmo Cunningham, Executive Secretary Provo, Utah

Dixon Chris 387 $2120 Salem.
Dixon Chris 21 $1290 Payson.
Dixon Chris F 360 $1860 Salem.
Dixon Chris F 331 $44850 Payson.
Dixon Chris T 97 $2950 Payson.
Dixon Christopher 460 $10130 Payson.
Dixon C L 2680 $1010 Payson.
Dixon Ed H 43 $6500 Payson.
Dixon Electa S 1 $200 Provo.
Dixon Flintoff 57 $2750 Salem.
Dixon Flintoff 44 $1280 Payson.
Dixon Geo O 166 $4480 Payson.
Dixon John D 160 $12090 Provo.
Dixon John H 864 $14460 Payson.
Dixon John H 40 $600 Salem.
Dixon John W 40 $1000 Payson.
Dixon Kenneth 305 $12230 Payson.
Dixon Le Roy 40 $1170 Provo.
Dixon L C 170 $1870 Payson.
Dixon Matilda D 1 $900 Payson.
Dixon Real Est Co 23 $5610 Provo.
Dixon Scharrer 10 $1000 Payson.
Dixon Selly O 80 $400 Clinton.
Dixon Selby O 806 $8480 Payson.
Dixon Wm 5 $3120 Payson.
Dixon Wm D 25 $3660 Payson.
Dixon & Scharrer 5 $680 Payson.
Dodds Wm 1 $600 Goshen.
Dodge Francis K 20 $200 Lehi.
Dohoney Vera 200 $550 American Fork.
Doil Effie E 9 $970 Lehi.
Dolmas Jas R 300 $400 American Fork.
Donaldson Dora 2 $100 Santaquin.
Donalson J W 1 $1000 Springville.
Done Alta 4 $660 Payson.
Done Jane 1 $320 Payson.
Done John 8 $1150 Payson.
Done John jr 26 $5900 Payson.
Done John L 26 $300 Payson.
Done John P 39 $7020 Payson.
Done Mary 20 $1000 Santaquin.
Donnan Lyman S 200 $3400 Provo.
Dooley John E 73 $360 Salt Lake City.
Dorton Jos E 1 $110 Lehi.
Dorton Wm 1 $850 Lehi.
Dorton Wm 1 $850 Lehi.
Doscher Henry W 77 $12470 Salt Lake City
Doscher John 9 $500 Lehi.
Dougall Cath M 1 $10 Springville.
Dougall Cath & Mary 159 $1150 Springville.
Dougall Harriet 1 $1890 Springville.
Dougall Hugh M 1798 $11120 Springville.
Dougall H M jr 159 $800 Springville.
Dougall Jas 5 $180 Goshen.
Dougall John W 560 $6180 Springville.
Dougall Mary 144 $820 Springville.
Dougall Mary C 90 $18600 Springville.
Dougall Mary E 5 $1450 Springville.
Dougall R G 160 $560 Springville.
Dougdale Hugh 6 $1500 Springville.
Dougdale H M 20 $1650 Springville.
Dougdale John W 2 $250 Springville.
Dougdale Mary C 80 $12300 Springville.
Douglas Chas 1 $2700 Payson.
Douglas Inv Co 1 $1740 Payson.
Douglass Emma 7 $2500 Payson.
Douglass Harold 1 $1100 Payson.
Douglass Paul 37 $190 Payson.
Douglass Saml 32 $3130 Payson.
Douglass Stanley 10 $1150 Payson.
Douglass Wm J 8 $1370 Payson.
Dowdle Spedy A 1 $800 Payson.
Downs Clarence H 3 $1200 Provo.
Downs Henry 5 $2600 Provo.
Downs Henry 4 $700 Pleasant Grove.
Downs Mark 16 $3320 Lindon.
Downs Saml S 20 $2660 Provo.
Drage Thos 1 $200 Spanish Fork.
Drape M A 17 $90 Soldier Summit.
Draper Henry 3 $110 Provo.
Draper John 8 $1220 Provo.
Draper Marion 8 $770 Provo.
Draper Mary A 10 $1880 Provo.
Draper Wm 26 $5660 Provo.
Drew Eliz B 2 $20 Alpine.
Drollinger Benj 10 $1420 Payson.
Drussell Eda L 11 $300 Payson.
Drussell Henry 9 $2000 Payson.
Drysdale Emma 7 $400 Cedar Fort.
Drysdale John 20 $750 Santaquin.
Drysdale Robt 23 $1640 Lehi.
Dubois Chas L 4 $160 Santaquin.
Duboise Ralph L 202 $3975 Fairfield.
Duckworth Jas 9 $600 Lehi.
Dudley A D 8 $1080 Lake Shore.
Dudley Chas J 3 $630 Lake Shore.
Dudley Mary C 3 $400 Lake Shore.
Dudley Wm 3 $200 Spanish Fork.
Dugdale Edmund 5 $1080 Provo.
Dugdale Emily 1 $2520 Provo.
Duke Emily J 3 $800 Santaquin.
Duke Martha J 17 $2120 Provo.
Duke R S 10 $160 Santaquin.
Duke Sarah T 1 $450 Provo.
Duke Thos W 16 $2600 Provo.
Duke Thos W 187 $300 Santaquin
Duncan Mary 400 $1400 American Fork.
Duncan Nora 20 $2580 Springville.
Dundley Laura 500 $2100 American Fork.
Dunpon E S 200 $12480 Draper.
Dunpon Louis 319 $1050 Draper.
Dunpon Louis S 80 $880 Draper.
Dunkley Alice 10 $1680 American Fork.
Dunn Alice 1 $1000 American Fork.
Dunn Francis L 1 $300 Springville.
Dunn Fred 2 $250 Springville.
Dunn John S 163 $1190 American Fork.
Dunsdon R G 80 $1260 Alpine.
Dunsdon Wm 80 $400 Alpine.
Durrant Art 2 $400 Provo.
Durrant Art J 23 $5510 Provo
Durrant Bert 6 $3390 American Fork.
Durrant Eliza 1 $1070 American Fork.
Durrant Eliz 1 $530 American Fork.
Durrant John E 400 $970 American Fork.
Durrant John E 10 $1050 Spanish Fork.
Durrant Jos S 200 $200 American Fork.
Durrant Lorenzo J 400 $400 American Fork.
Dusenberry A O 40 $140 Salt Lake City.
Dye Edmond 14 $1400 Springville.
Dyer Clara M 4 $600 Helper
Eakle Mary J 1188 $1350 American Fork.
Earl B C 20 $1000 Lehi.
Earle Alma 10 $1700 American Fork.
Earle Sarah 5 $550 Lehi.
Earle Sarah A 1 $130 Lehi.
East Annie 6 $670 Lehi.
Eastmond Esther 152 $400 American Fork.
Eastmond Jefferosn 700 $900 American Fork.

SHOW CARDS CAR BANNERS 105 Keith Bldg.
LOBBY MATS 246 S. Main
KIRKS KARD SHOP SIGNS—All Kinds Tel. Was. 2022
SALT LAKE

H. G. Blumenthal Company
STEAM AND HOT WATER HEATING, FURNACES
All Facilities for Filling Any Order
Tel. 109 470-474 W. Center Street Provo, Utah

Eastmond Jefferson 210 $1850 Provo.
Eckland Elof 2 $790 Santaquin.
Eddy D F 10 $250 Springville.
Eddy W F 10 $430 Soldier Summit.
Edman Hans 19 $3430 Salem.
Edman John 10 $2500 Salem.
Edman John N 7 $1440 Salem
Edman Mary S 14 $1870 Salem.
Edwall Ida C 1 $150 Santaquin.
Edwards Andw 1 $850 Provo.
Edwards Chas E 10 $110 Lehi.
Edwards Edwd J 10 $3300 Spanish Fork.
Edwards Eliz 40 $480 Santaquin.
Edwards Eliza 120 $900 Gosnen.
Edwards Ella W 5 $750 Provo.
Edwards Geo H 40 $2000 Santaquin.
Edwards Guen 1 $350 Spanish Fork.
Edwards John 80 $800 Lehi.
Edwards John 120 $2920 Santaquin.
Edwards John H 1 $320 Santaquin.
Edwards J W 45 $1700 Lehi
Edwards Lois 107 $1450 Thistle.
Edwards Louis 80 $400 Thistle.
Edwards Nathan 157 $3080 Thistle.
Edwards Rachel 120 $840 Goshen.
Edwell Wm 88 $7140 Santaquin.
Edwell Wm T 16 $510 Santaquin.
Eggertsen Lars E 2 $450 Provo.
Eggertsen Simon F 2 $510 Provo.
Eggertsen Simon P 8 $3100 Provo.
Eggertson Lars E 11 $7330 Provo.
Egilson Eric L 158 $5140 Mapleton.
Ekins Ernest 20 $3150 Provo.
Ekins Geo 21 $5620 Provo.
Ekins Geo W 10 $2050 Provo.
Ekins J Ernest 31 $155 Provo
Ekins Reed 61 $2800 Provo.
Ekins Reed R 81 $6790 Provo.
Elder Jos A 44 $9280 Provo.
Elingson Ole 13 $2700 Lehi.
Ellertson Ephraim 4 $800 Provo.
Ellertson LeRoy 2 $100 Mona.
Elliott Albert 1 $300 Goshen.
Elliott Bertha I 10 $1580 Provo Bench.
Elliott Georgia 5 $1880 Provo.
Elliott Henry 7 $1110 Provo.
Ellis Ebenezer S 300 $2200 American Fork
Ellis Geo 10 $930 Spanish Fork.
Ellis Jas 1 $180 Springville.
Ellis Mary L 21 $3470 Pleasant Grove.
Ellis Shelton 6 $880 American Fork.
Ellis Wm 3 $300 Pleasant Grove.
Ellis Wm F 65 $110 Pleasant Grove.
Ellis Wm L 30 $3030 Pleasant Grove.
Ellis Wm T 5 $500 Pleasant Grove.
Ellison Junetta 1 $580 Springville.
Ellison Lorma G 2 $500 Provo.
Ellison Marion 2 $300 Provo.
Ellsworth Alice 1 $140 Santaquin.
Ellsworth Cyrus 2 $250 Pleasant Grove.
Ellsworth Lewis 42 $3100 Payson.
Ellsworth L N 48 $1350 Payson.
Ellsworth Mary R 3 $700 Lehi.
Ellsworth Ruben 1 $150 Payson.
Elmer Albt E 7 $3060 Payson.
Elmer Albt F 5 $1420 Payson.
Elmer Amy D 10 $810 Payson.
Elmer Art L 19 $2490 Payson.
Elmer Francis 3 $2290 Payson.
Elmer F A 42 $110 Payson.
Elmer F O 9 $1340 Payson.
Elmer Henry 1 $840 Payson.
Elmer Henry 7 $40 Thistle.
Elmer Hyrum 17 $5310 Payson.
Elmer Hyrum E 10 $2770 Payson.
Elmer John H 1 $106 Payson.
Elmer May H 2 $300 Payson.
Elmer Orrin E 325 $4570 Colton.
Elmer Sidney 150 $2770 Clinton.
Elmer Sylvia E 458 $2300 Colton.
Elmer T A 32 $330 Payson.
Elsmore Alice 1 $600 American Fork.
Elsmore Wm 1 $980 American Fork.
Elton Wm P 63 $1680 Cedar Fort.
Emery Irene 12 $10 Salt Lake City.
Emil Gustaf 8 $400 Pleasant Grove.
Emmons Jas W 1 $1030 Provo.
Emmons John H 1 $180 Provo.
Emmons Mary A 1 $740 Provo.
Engberg Andrew 44 $1560 Salem.
Engberg A G 40 $90 Spanish Fork.
Enniss Willard B 1 $70 Salt Lake City.
Enniss Wm B 32 $1600 Lehi.
Enquest Mary 1 $200 Santaquin.
Ercanbrack C F 34 $7350 Provo Bench.
Ercanbrack Otis L 2 $20 Goshen.
Ercanbrack O L 141 $3720 Provo.
Ercanbrack Raymond G 19 $3070 Provo.
Ercanbrack Stephen 69 $4270 Goshen.
Ercanbrack Wm 5 $270 Goshen.
Ercanbrack Wm 5 $250 Provo.
Ercanbrack W W 728 $11050 Provo.
Ercanbrack W W and T J Lewis 4109 $17790 Provo.
Erickson Carl 37 $2630 Springville.
Erickson C A 1 $600 Santaquin.
Erickson C W 2 $2580 Springville.
Erickson Eliza 5 $350 Santaquin.
Erickson Eva A 1 $300 Payson.
Erickson Evan 2 $320 Payson.
Erickson Evan A 8 $2190 Payson.
Erickson Hans 1 $100 Salem.
Erlander Henry 2 $230 Benjamin.
Erlandson David 1 $2300 Payson.
Erlandson Otto 2 $140 Benjamin.
Erlandson Otto 80 $830 Payson.
Errkins Chas 4 $2250 Provo.
Estep Wm J 5 $300 Goshen.
Ettson Hyrum 1 $1100 Spanish Fork.
Eustice Jas A 1 $570 Santaquin.
Evans Aaron 11 $850 Lehi.
Evans Aaron W 120 $200 Lehi.
Evans Annie 1 $120 Lehi.
Evans A J 120 $920 Fairfield.
Evans A J 284 $9650 Lehi.
Evans Benj 3 $950 Spanish Fork.
Evans Benj H 1 $500 Spanish Fork.
Evans Bertha D 9 $1340 Salem.
Evans Bertha H 1 $100 Salem.
Evans Blanch E 385 $8640 Lehi.
Evans Bula 13 $500 Lehi.
Evans Chas 5 $1000 Benjamin.
Evans Chas A 1 $850 Spanish Fork.
Evans Chas A 160 $800 Thistle.
Evans Clara R 10 $2080 Payson.
Evans David J 51 $4900 Lake Shore.
Evans David R 9 $3610 Mapleton.
Evans David R 20 $450 Springville.
Evans Edith 10 $670 Lehi.
Evans Edith S 2 $430 Lehi.
Evans Eliz A 4 $1440 Provo.
Evans E W 1 $480 Pleasant Grove.
Evans Guy 91 $4200 Lehi.
Evans Hortense 14 $650 Lehi.

YOU
Should Have Had This SPACE
—
DON'T Overlook Subscribing to the Directory
No Business Can Be Successfully Run Without It

It's the economical way to get results by Advertising in Polk's Directories
TRY IT

AN AGENT IN EVERY TOWN
Utah Home Fire Insurance Co.
A Home Company Salt Lake City

The Provo Herald HAS THE LARGEST CIRCULATION AND CARRIES THE MOST ADVERTISING Delivered at Your Home by Carrier

Evans Isaac 40 $1200 Lehi.
Evans Israel 73 $7700 Lehi
Evans Jas H & A J 160 $1220 Lehi.
Evans Jas J 40 $2400 Spanish Fork.
Evans John D 1 $1300 Spanish Fork.
Evans John W 1 $400 Spanish Fork.
Evans Jos J 116 $5100 Spanish Fork.
Evans J R 5 $500 Santaquin.
Evans Lewis 1 $750 Spanish Fork.
Evans Martha 1 $290 Lehi.
Evans Martha Y 5 $1000 Lehi.
Evans Morgan 80 $400 Lehi.
Evans M S 10 $250 Salt Lake City.
Evans Noble 6 $500 Lehi.
Evans Oliver P 2 $700 Salem.
Evans Olivia 2 $700 Salem
Evans Phoebe J 15 $3580 Provo Bench.
Evans Ruel 10 $670 Lehi.
Evans Sarah A 3 $880 Lake Shore.
Evans Sylvester 40 $550 Santaquin.
Evans Thos F 1 $350 Spanish Fork.
Evans Wm 1 $1200 Spanish Fork.
Evans Wm E 16 $1560 Salem.
Evans Wm M 15 $1800 Spanish Fork.
Evans Wm S 25 $1550 Lehi.
Evans Wm W 41 $7100 Lehi.
Everett John T 3 $420 Springville.
Eves John F 21 $410 Santaquin.
Ewell Fredk 80 $800 Santaquin.
Ewell Jacob 80 $4310 Santaquin.
Ewell Martha 1 $300 Santaquin.
Ewell Martha P 15 $540 Santaquin.
Ewell Wm 2 $690 Santaquin.
Ewell Wm T 12 $640 Santaquin.
Ewell Zackariah 80 $510 Santaquin.
Ewring E W 4 $490 Salt Lake City.
Fackrell Jas N 509 $1750 American Fork.
Faddies Bert 1 $2460 American Fork.
Faddies John 5 $730 American Fork.
Fage Fred W 20 $5000 Pleasant Grove.
Fairbanks Chas 57 $3060 Benjamin.
Fairbanks Clarence 81 $6090 Benjamin.
Fairbanks C M 45 $4000 Payson.
Fairbanks David 3 $570 Payson.
Fairbanks Frank 2 $250 Payson.
Fairbanks Jas W 1 $300 Payson.
Fairbanks Lillie 1 $600 Payson.
Fairbanks Wm A 160 $750 Payson.
Falkner Peter J 10 $300 Benjamin.
Farley Carroll 10 $3260 Provo.
Farley G W 400 $300 Springville.
Farley John A 20 $2710 Provo.
Farley Theo 4 $2980 Provo.
Farley Theo jr 12 $2550 Provo.
Farley Wesley 4 $260 Springville.
Farmers Co-Op Assn 1 $3240 Spanish Fork.
Farquharson Dortha 1 $400 Alpine.
Farr Vaughn 20 $6600 Spanish Fork.
Farrer Eliz 9 $900 Provo.
Farrer Eliz A 100 $7940 Provo Bench.
Farrer Geo M 8 $2030 Provo.
Farrer John E 1 $1050 Provo.
Farrer Mary A 4 $1010 Provo.
Farrer Sarah A 1 $150 Provo.
Farrer Thos 5 $600 Provo.
Farrer Wm 10 $1500 Provo.
Farrer Wm H 2 $400 Provo.
Farrer Wm K 19 $3000 Provo.
Fassio Dominick 35 $3700 Pleasant Grove.
Fattersall Jas H 19 $8510 American Fork.
Faulott Jos 2 $960 Provo.
Fausett Wm 2 $580 Provo.
Fausett Wm S 43 $6000 Provo.
Fausschow Clarence 1 $800 Goshen.
Featherstone Chas 1 $200 American Fork.
Featherstone Charlott 1 $200 American Fork.
Featherstone Cesella 10 $2000 Lehi.
Featherstone Stephen 1 $1350 American Fork.
Featherstone Thos 63 $5500 American Fork
Featherstone Thos 40 $5000 Pleasant Grove
Featherstone Thos M 20 $1520 American Fork.
Feddern Anna 56 $1100 American Fork.
Fellabaum Wm E 1 $150 Santaquin.
Felt Nathaniel 160 $1260 Manti.
Fennell P J 50 $1660 Eureka.
Fenton Nelsen L 13 $2400 Pleasant Grove.
Fenton Nelson T 5 $900 Pleasant Grove.
Fenton Thos 12 $1610 Pleasant Grove.
Fercyth E E 2 $120 Provo.
Fereday Laura M 1 $2200 Spanish Fork.
Fergusen Fern L 8 $1620 Provo.
Ferguson Chris 5 $150 Spanish Fork.
Ferguson Andw 1 $1270 Spanish Fork.
Ferguson Ann R 16 $620 American Fork.
Ferguson Eli B 1 $2080 Spanish Fork
Ferguson Eliz A 8 $1020 Provo.
Ferguson Fredk 43 $8600 Provo.
Ferguson John B 1 $550 Provo.
Ferguson Jos B 5 $500 Provo.
Ferguson Lilly M 3 $260 Provo.
Ferguson Wm W 17 $3340 Provo.
Ferguson Wm W 1 $1450 Spanish Fork.
Fermage Edna A 1 $1800 American Fork.
Fern Andw J 6 $740 Provo.
Ferre Geo 8 $720 Provo.
Ferre John H 4 $1880 Provo.
Ferre Rachel C 13 $3400 Provo.
Ferre Rosella 50 $1650 Lake Shore.
Ferre Susan 1 $30 Provo.
Ferre Warren S 2 $1070 Provo.
Ferrer Andy Z 10 $1730 Provo.
Fester Wm G 10 $430 Lake Shore.
Fetheringham Mary 15 $1200 Lehi.
Fielding Ida L 7 $1910 Provo.
Fillerup A P 153 $19320 Provo Bench.
Fillmore Y R 1 $1300 Spanish Fork.
Finch Alice 4 $200 Goshen.
Finch Edwd 10 $870 Goshen.
Finch Ephraim 161 $1420 Goshen.
Finch Geo N 40 $200 Goshen.
Finch Jas D 5 $1180 Spanish Fork.
Finch Jas D D 28 $5000 Springville.
Finch Jos 165 $3020 Goshen.
Finch Mary A 160 $200 Goshen.
Finch Mary E 1 $750 Goshen.
Finch Robt E 40 $400 Silver City.
Finch Wm 30 $1100 Goshen.
Finch Wm jr 160 $800 Goshen.
Finch Zella 4 $200 Goshen.
Finlayson Annie L 3 $1390 Provo.
Finlayson Annie T 16 $2000 Provo.
Finlayson F L 11 $210 Provo.
Finlayson Jesse 160 $490 Payson.
Finlayson Jesse D 4 $1320 Payson.
Finlayson Rose W 1 $800 Payson.
Finlayson Saml 160 $1260 Cedar Fort.
Finlayson Saml 160 $1260 Fairfield.
Finlayson Wm J 15 $1560 Payson.
Finley Alma W 11 $680 Springville.

Provo Commercial Club
ARE YOU A MEMBER? IF NOT JOIN NOW

UTAH TIMBER & COAL CO.
MINING TIMBERS, LUMBER, LATH, SHINGLES
PREPARED ROOFING, UTAH PORTLAND CEMENT
150-160 W. 5TH NORTH ST. TEL. 232 PROVO, UTAH

Finley Almon 1 $190 Springville.
Finley Almon W 46 $11960 Springville.
Finley Art W 2 $250 Springville.
Finley Mary J 17 $3460 Springville.
Firmage Edna A 1 $1800 American Fork.
Firmage Edna C 1000 $4700 American Fork.
Firmage John L 1 $1920 Springville.
First Ward Pasture Co 377 $22300 Provo.
Fish T J 80 $680 Fairfield.
Fisher Jas 18 $5100 Provo.
Fisher Jas E 10 $1650 Provo.
Fisher W S 10 $110 Mosida.
Fitzgerald Mary O 1 $250 Provo.
Flack Alfd 1 $300 Alpine.
Flack Annie J 1 $1250 Alpine.
Flack Emma 122 $2730 Fairfield.
Flack John C 220 $2455 Fairfield.
Flanders Collins 40 $200 Provo.
Flanders C T 40 $1210 Payson.
Flanders Geo T 15 $2580 Payson.
Flanders Jas E 1 $1400 Payson.
Flanders Jos E 65 $4380 Payson.
Flanders Jos E 42 $1400 Santaquin.
Flanders Jos J 1 $220 Santaquin.
Flavel Wm 1 $790 Spanish Fork.
Fleming J P 120 $920 Fairfield.
Fletcher Jos C 10 $650 Alberta.
Fletcher Stella 160 $1260 Fairfield.
Fletcher Stella 80 $680 Salt Lake City.
Fletcher Stella A 200 $1000 Fairfield.
Flygare Andw H 3 $690 Salem.
Flygare Anna 1 $350 Provo.
Flygare Eliza 10 $210 Salem.
Flygare John W 30 $4400 Salem.
Fogg Saml 1 $140 Santaquin.
Folhurst Helen 1 $1100 Payson.
Folhurst Thos 1 $200 Payson.
Foot W H 10 $2210 Elberta.
Foote Earl 1 $990 Provo.
Foote Ella E 20 $1080 Elberta.
Foote Merle S 1 $40 Provo.
Foote Sarah L 5 $280 Provo.
Foote Thos E 17 $1820 Provo.
Foote Thos J 16 $1720 Provo.
Forbes Esther 2 $400 Alpine.
Forbes Esther A 1 $40 Alpine.
Forbes Jos A 8 $980 Alpine.
Forbes Jos D 1 $50 Alpine.
Forbes Nancy 1 $1650 American Fork.
Ford John 104 $9200 Provo.
Ford Jos V 13 $1700 Cedar City.
Ford Lewis 11 $120 Provo.
Ford Wilburn A 6 $3340 Provo.
Ford Wm S 52 $5810 Provo.
Forde Wm H 22 $1000 Lehi.
Forgie John M 33 $940 Santaquin.
Fork John 10 $2410 Provo.
Fork Phillip 158 $500 Provo.
Forsman John 7 $1600 Provo.
Forsythe Elsie 1 $1700 Springville.
Forsythe E E 7 $450 Provo.
Foster Emily C 1 $1650 American Fork.
Foster Wm F 2 $460 Eureka.
Foster Wm G 38 $6670 Lake Shore.
Fotheringham Mary E 2 $160 Lehi.
Foulke Ernest 6 $1180 Pleasant Grove.
Foulke Fredk J 10 $1340 Pleasant Grove.
Foulke Jeanette 1 $350 Pleasant Grove.
Foulke Rose H 1 $350 Pleasant Grove.
Foutz Jacob 16 $3550 Pleasant Grove.
Foutz Olivia W 6 $750 Pleasant Grove.
Fowers John B 25 $7060 Provo.
Fowler Daryl 15 $1350 Lehi.
Fowler Edmond H 70 $5400 American Fork
Fowler Edmond H 86 $6800 Lehi.
Fowler Julia A 5 $750 Goshen.
Fowler Mary C 12 $650 Lehi.
Fox Alfd M 58 $4200 Lehi.
Fox A E 400 $700 Lehi.
Fox Eli 42 $2400 Lehi.
Fox Geo H 38 $2700 Lehi.
Fox Isaac 45 $3460 Lehi.
Fox Isaac W 1 $670 Lehi.
Fox Jennie H 4 $1190 Provo.
Fox John A 170 $2650 Springville.
Fox John A 160 $890 Thistle.
Fox Margt B 1 $1400 Springville.
Fox Margt C B 1 $1400 Springville.
Fox Robt 4 $400 Lehi.
Fox Robt S 60 $2000 Lehi.
Frampton Eva 10 $250 Pleasant Grove.
Frampton Jos 3 $270 American Fork.
Frampton Jos 3 $330 Pleasant Grove.
Frampton Jos F 20 $3810 Pleasant Grove.
Frampton Otto L 8 $1250 Pleasant Grove.
Frampton Ray 1 $150 Pleasant Grove.
Frampton Wm 6 $450 American Fork.
Frampton Wm 16 $1510 Pleasant Grove.
Frampton Wm 1 $1450 Provo.
Frampton Wm P 6 $440 Pleasant Grove.
Francis Anna 1 $500 Lake Shore.
Francis Annie 4 $1120 Spanish Fork.
Francis Annie A 11 $3000 Spanish Fork.
Francis Eran 75 $1850 Lake Shore.
Francis Jas A 11 $640 Lake Shore.
Francis Jos 40 $1090 Lake Shore.
Francis Jos A 23 $2600 Spanish Fork.
Francis & Gardner 1 $100 Lake Shore.
Francom Elias 20 $4400 Provo.
Francom Emma 15 $300 Payson.
Francom Ernest 40 $2880 Payson.
Francom Geo A 53 $9910 Payson.
Francom Ida K 4 $500 Payson.
Francom Jas 15 $4350 Payson.
Francom Jas A 11 $600 Lake Shore.
Francom Jas L 1 $1300 Payson.
Francom John 10 $1000 Benjamin.
Francom John 58 $16430 Payson.
Francom John 10 $2330 Salem.
Francom John H 18 $4860 Payson.
Francom John J 1 $300 Payson.
Francom Sarah 1 $600 Payson.
Francom Stanley 1 $500 Payson.
Francom Wm 24 $4240 Payson.
Francom Wm 10 $1100 Salt Lake City.
Francom Wm A 43 $6300 Payson.
Francom Wm L 10 $880 Salt Lake City.
Frandson John 306 $7190 Springville.
Frederick Chris 277 $2266 Murray.
Fredrick Willis 1 $1300 American Fork.
Fredrickson Bertha 5 $650 Lehi.
Freebairn Andw 160 $1220 Salt Lake City
Freebairn Andw M 160 $1220 Lehi.
Freebairn Melvin 3 $2450 American Fork
Freshwater Lee R 1 $230 Spanish Fork.
Friday Luna 400 $3000 American Fork.
Friel Chas G 1 $800 Springville.
Friel Garnet 18 $4700 Springville.
Friel G A 1 $2360 Springville.
Friel Julia F 1 $900 Springville.
Friel Julia T 1 $900 Springville.
Friel Margt A 4 $670 Springville.
Friel W 1 $800 Springville.

BLUE CAR TRANSFER CO.
WE HAUL ANYTHING ANYWHERE
Stand 97 West Center St. Phone 294 Provo, Utah

DESERET NEWS
UTAH'S LEADING EVENING NEWSPAPER
71 YEARS OF UNFAILING DEPENDABILITY
2 S. Main St. Salt Lake City

CONCRETE AND BRICK STORAGE WAREHOUSE
HARDY - MADSEN TRANSFER CO.
WE STORE AND CARE FOR YOUR GOODS—WE MOVE YOU ANY DISTANCE, IN MOTOR VANS—ANY WEATHER.
TELS. 148, 570-J, 389-J 27 N. SECOND WEST, PROVO

TAYLOR BROS. COMPANY Hardware & Ranges
THE BIG DEPARTMENT STORE

Frost Chas 1 $790 Spanish Fork.
Fryer Leonard 14 $1770 Pleasant Grove.
Fugal Andw 12 $2230 Pleasant Grove.
Fugal Andw C 5 $550 Pleasant Grove.
Fugal Bros 68 $2400 Alpine.
Fugal Chris A 3 $270 Pleasant Grove.
Fugal Jas P 40 $800 Pleasant Grove.
Fugal Jens P 5 $850 Pleasant Grove.
Fuller Moroni 1 $900 Springville.
Fuller Perry 3 $850 Provo.
Fullerton Winifred 160 $12660 Fairfield.
Fullmer Alma 12 $2340 Mapleton.
Fullmer Alma 24 $2580 Springville.
Fullmer Dallas 10 $2500 Mapleton.
Fullmer Delbert 24 $4940 Springville.
Fullmer Don C 9 $2900 Springville.
Fullmer D D 6 $960 Mapleton.
Fullmer Ralph 13 $4050 Springville.
Fullmer Saml 6 $1500 Mapleton.
Fullmer S C 12 $2600 Mapleton.
Fullmer S C 19 $3200 Springville.
Fullmer Wm A 10 $2060 Springville.
Fulmer Benj 3 $50 Alpine.
Gabbitas Geo 107 $540 Springville.
Gabbytass Herbt 35 $170 Mapleton.
Gabbytass Herbt 107 $540 Springville.
Gaddie Jas B 2 $400 Lehi.
Gaffney Naomi D 1 $2500 Springville.
Gahan T R 40 $340 Fairfield.
Gainer Jas A 7 $1950 Salem.
Gaisford L A 1 $1350 American Fork.
Gaisford L W 600 $2700 American Fork.
Gale Chas E 19 $5650 Payson.
Gale Wm F 7 $900 Payson.
Gallup Elenor A 1 $750 Mapleton.
Gallup Jas 80 $1450 Mapleton.
Gallup Jas W 120 $1150 Mapleton.
Gamett C A 4 $510 Pleasant Grove.
Gammell Frank 2 $940 Springville.
Gammell Frank C 2 $1430 Springville.
Gammell Robt M 1 $270 Springville.
Gammon Charlotte 17 $3000 Provo.
Gammon Harry 124 $108380 Provo Bench.
Gammon Thos W 1 $630 Provo.
Gammon Wm 6 $530 Provo.
Gammon Wm 8 $1300 Provo.
Gamwell Eliz 1 $1180 Payson.
Gange Thos 1 $300 Payson.
Gappmeyer Bartl 27 $5410 Provo Bench.
Gappmeyer Lewis B 13 $2570 Provo.
Gardell John A 26 $2520 Santaquin.
Gardner Annie S 14 $2800 Spanish Fork.
Gardner Brigham 1 $1320 Spanish Fork.
Gardner Chris 1 $1000 Spanish Fork.
Gardner Earl 240 $5830 Thistle.
Gardner Elias 79 $3750 Thistle.
Gardner Eliz 2 $1080 Spanish Fork.
Gardner Emma 2 $66 Payson.
Gardner F A 49 $3950 Pleasant Grove.
Gardner Hamilton 56 $410 Lehi.
Gardner Henry 156 $32300 Spanish Fork.
Gardner Henry 1 $180 Springville.
Gardner Henry A 7 $2590 Spanish Fork.
Gardner Inv Co 581 $7900 Lehi.
Gardner Ira W 6 $2080 Salem.
Gardner Jas A 1 $930 Payson.
Gardner Jas F 5 $600 American Fork.
Gardner Jas H 76 $3800 Lehi.
Gardner Jas M 2 $270 American Fork.
Gardner Jas T 37 $3200 American Fork.
Gardner John W 10 $1600 Pleasant Grove.
Gardner John W 5 $720 Pleasant Grove.
Gardner Lorenzo 1 $130 Clinton.
Gardner Mary R 1 $1150 Payson.
Gardner Mathew A 1 $320 Santaquin.
Gardner Neil 1 $1870 Spanish Fork.
Gardner Neil G 21 $3550 Spanish Fork.
Gardner Neil L 120 $2900 Spanish Fork.
Gardner Ray E 1 $700 Salem.
Gardner Sam A 37 $4900 Salem.
Gardner Saml T 177 $15560 Salem.
Gardner Serenus 40 $9200 Spanish Fork.
Gardner Viola E 1 $380 Payson.
Gardner Walter 5 $180 Goshen.
Gardner Wm 1 $2050 American Fork.
Gardner Wm B 3 $550 American Fork.
Gardner Wm H 418 $6970 American Fork.
Gardner Wm R 700 $1550 American Fork.
Garn David 18 $360 Cedar Fort.
Garn Jas E 44 $1920 Cedar Fort.
Garn Wm 160 $600 Cedar Fort.
Garrett Oscar 1 $1650 Provo.
Gatton Wm 320 $1060 Goshen.
Gary Wilford S 3 $1150 Provo.
Gaasser Alta A 5 $1030 Payson.
Gatenby J D 24 $3830 Provo.
Gates Walter E 80 $680 Fairfield.
Gatherum Thos 2 $400 Provo.
Gatschet J J 10 $110 Mosida.
Gay Emeline 1 $450 Provo.
Gay Harold H 40 $340 Provo.
Gay R A 11 $5510 Provo.
Gay Wm 1 $1040 Payson.
Gay Wm 1 $150 Salem.
Gee Elias A 5 $4050 Provo.
Geisler Lewis J 1 $1940 Pleasant Grove.
Geisler Maggie L 20 $3500 Pleasant Grove.
Gerber Lyman 80 $9680 Payson.
Gergen Jacob J 1 $2200 Provo.
Gerstner Carl E 6 $580 Pleasant Grove.
Gessford Eliz M 1 $13120 Provo.
Gestison Gesli 1 $830 Spanish Fork.
Ghough Wm 19 $900 Lehi.
Gibbins & Reed Co 123 $50 Salt Lake City.
Gibbons Realty Co 70 $4700 Salt Lake City
Gibbs Annie 1 $1100 American Fork.
Gibbs Annie M 500 $1100 American Fork.
Giddings Luther 4 $2300 American Fork.
Gilchrist Jane 12 $1600 Lehi.
Giles Agner A 2 $1440 Provo.
Giles Chas E 4 $720 Provo.
Giles Dennis 1 $1100 Lehi.
Giles Edwd 10 $1000 Springville.
Giles Edwd G 94 $12600 Springville.
Giles Eliz 20 $3400 Provo.
Giles Eliz 12 $4850 Springville.
Giles Jas 42 $6700 Springville.
Giles Jas A 10 $7000 Springville.
Giles John 27 $4500 Provo.
Giles John T 2 $620 Provo.
Giles Jos F 71 $6300 Provo.
Gill Hennette 1 $80 Lehi.
Gill Jos J 160 $1150 Lehi.
Gill Saml G 5 $60 Denver Colo.
Gillespie Jas 124 $5030 Provo.
Gillespie Jas W 80 $960 Provo.
Gillespie Lizzie 7 $450 Provo.
Gillian Lewis M 40 $3750 Mapleton.
Gillian L M 40 $200 Springville.
Gillis Hyrum 2 $300 Provo Bench.
Gillis Jos S 20 $2140 Vineyard.
Gillman Chas R 5 $1270 Pleasant Grove.
Gillman Clyde S $1500 Pleasant Grove.
Gillman Clyde S $1500 Pleasant Grove.

RUSSON INVESTMENT CO. Real Estate, Loans, Insurance—Farms & Ranches a Specialty
211 Kearns Bldg. Salt Lake City
Long Distance Telephone Wasatch 2547

Dr. H. G. Lathrop, CHIROPRACTOR
44 West Center St. Provo, Utah

Gillman Clyde D 10 $1370 Pleasant Grove.
Gillman Jas 14 $2810 Pleasant Grove.
Gillman Jas W 25 $4090 Pleasant Grove.
Gillman John C 35 $1950 Pleasant Grove.
Gillman J W 20 $800 Linden.
Gillman Vern 13 $3760 Pleasant Grove.
Gillmore John C 10 $1900 Pleasant Grove.
Givens Martha 7 $990 American Fork.
Gividen Jos A 10 $2470 Mapleton.
Gividen Jos W 1 $75 Mapleton.
Glade Jas R 7 $1500 Provo.
Glazier David F 6 $1530 Provo.
Glazier David S 5 $700 Provo.
Glazier Irvin D 10 $1610 Pleasant View.
Glazier Loran A 5 $1450 Provo.
Glazier L S 40 $5460 Provo.
Gleason Bryan 1 $1100 Payson.
Gleason Lillian B 1 $1780 Springville.
Gleason Mary H 5 $750 Pleasant Grove.
Gleason Thos H 34 $4860 Pleasant Grove.
Gledhill Eliz C 1 $250 Lehi.
Glover Jas H 25 $1300 Lehi.
Goates Floyd N 13 $800 Lehi.
Goates Floyd W 23 $630 Lehi.
Goates Geo 25 $1500 Lehi.
Goates Geo H 25 $3200 Lehi.
Goates Jas 47 $3250 Lehi.
Goates Jos W 28 $2400 Lehi.
Goates Virgil 200 $2700 Lehi.
Goates Winfred Y 42 $1600 Lehi.
Goddard Enoch S 30 $5000 Provo.
Goddard H J 174 $3960 Provo.
Goddard H J W 60 $3300 Provo.
Goddard Packing Co 3 $18500 Provo.
Goddington Thos 7 $1050 American Fork.
Goddington Thos 4 $520 Lehi.
Gold John E 191 $900 Lehi.
Golden Relief M Co 10 $50 Provo.
Goodall Betsy 9 $470 Santaquin.
Goodall Jas 2 $840 Santaquin.
Goodall Parley 6 $400 Santaquin.
Goode Chas F 7 $880 American Fork.
Goode Charlotte F 1 $150 American Fork.
Goode Geo 2 $2000 Provo Bench.
Goode John J 22 $3160 Vineyard.
Goode Julia 1 $950 American Fork.
Goode Lawrence 5 $1340 Provo Bench.
Goode Myrtle J 9 $1740 Pleasant Grove
Goodman Jas 35 $3100 Provo.
Goodman Vigbris 42 $7150 Spanish Fork.
Goodman Wm H 5 $510 Provo.
Goodmansen Abraham 300 $1100 American Fork.
Goodmanson Nephi 160 $1450 Mapleton.
Goodridge Jos 7 $1070 Provo Bench.
Goodridge Josephine 16 $2280 Provo Bench
Goodridge Wm W 26 $4950 Provo Bench.
Goodwin S H 14 $4050 Provo.
Gordon Curtis 665 $1300 Provo.
Gordon Eli 10 $1730 Provo.
Gordon John 76 $3360 Lehi.
Gordon John H 11 $1940 Provo.
Gordon John T 36 $1340 Lehi.
Gordon Leon 9 $910 Provo.
Gore H M 80 $4390 Santaquin.
Goshen Merc Co 1 $200 Goshen.
Goshen Valley Irr Co 276 $2340 Provo.
Goshen Valley Land Co 370 $1760 Provo.
Gottfredson Edwd 1 $1660 Springville.
Gough Eliz 54 $1190 Lehi.
Gough Eliz C 1 $900 Payson.
Gough Jas 1 $400 Payson.
Gough J C 29 $2100 Lehi.
Gough Mary E 5 $1630 Payson.
Goughehal J C 480 $2410 Lehi.
Gourley David 26 $330 Pleasant Grove.
Gourley David 18 $780 Provo.
Gourley David 40 $2510 Pleasant Grove.
Graham Anna S 4 $600 Provo.
Graham Wm 1 $300 Alpine
Grames Edwd 10 $4300 Payson.
Grandberg Hilma M 10 $2380 Provo.
Grange Saml S 24 $5570 Provo.
Granite Realty Co 451 $4900 American Fork.
Grant Heber J 323 $43250 Salt Lake City.
Grant Mathew 18 $1100 Salem.
Grant Mathew J 22 $3300 Salem.
Grant Minnie 100 $300 American Fork.
Grant Jas M 400 $1460 American Fork.
Grant Rose T 12 $500 American Fork.
Grant Sarah O 11 $1240 Salem.
Grant S F 2 $1200 American Fork.
Grant Wm 1 $2570 American Fork.
Grant Wm H 49 $7770 Salt Lake City.
Grant Wm T 2 $730 American Fork
Gravens Art 162 $1270 Provo.
Graves Jane 389 $1000 American Fork.
Graves Jane J 35 $2200 American Fork.
Graves Jos 70 $2650 Lake Shore.
Graves Martha 40 $2040 Lake Shore.
Gray Alex 23 $2300 Pleasant Grove.
Gray Byron W 38 $800 Lehi.
Gray Chas 5 $400 Lehi.
Gray Chas H 158 $2080 Lehi.
Gray Fearn 36 $1080 Santaquin.
Gray Frank W 300 $2600 Lehi.
Gray Ethel R 3 $500 Lehi.
Gray Eunice J 200 $1120 Lehi.
Gray Ezra T 1 $80 Lehi.
Gray Hyrum R 60 $300 Lehi
Gray Jas 168 $3000 Provo.
Gray Jas H 1 $100 Lehi.
Gray Jas Y 46 $1500 Lehi.
Gray Jesse 1 $670 Provo.
Gray L H 3 $1600 Clinton.
Gray L H 40 $200 Santaquin.
Gray Martin A 11 $1200 Provo.
Gray Mary N 1 $1110 Springville.
Gray Trust Co 160 $1000 Salt Lake City.
Gray Vernon I 1 $810 Provo
Gray Wilford 1 $3200 Provo.
Gray Wm S 39 $3780 American Fork.
Gray Wm S 144 $2890 Lehi.
Green Alfd 80 $1600 Lehi.
Green Alva A 98 $13140 American Fork
Green Alva A 80 $2000 Lehi.
Green Anna 2 $400 American Fork.
Green Annie 113 $1300 American Fork.
Green Annie P 31 $4340 American Fork.
Green A A 40 $300 Alpine.
Green A R 7 $1360 Pleasant Grove.
Green Danl 2 $150 Pleasant Grove.
Green Danl J 20 $3000 Pleasant Grove.
Green Ellen 1 $350 American Fork.
Green Erastus 36 $4580 American Fork.
Green F M 3 $600 American Fork.
Green Geo A 2 $2550 Provo.
Green Herman 10 $1400 Pleasant Grove.
Green Jesse 123 $15900 American.
Green John S 1 $9380 Pleasant Grove
Green Jos C 4 $930 Salem.

SANITARY CLEANING & DYEING CO.
CLEANING, DYEING AND PRESSING
All Kinds of Repairing
"For the Better Service" Call Up 809
Said S. Bardwill, Proprietor
Clothes Insured
We Specialize on Ladies' Fine Garments
Work Guaranteed
304 West Center Street Provo, Utah

THE SALT LAKE TRIBUNE
Maintains a Delivery Service in Provo and All Other Important Towns in Utah
Order the TRIBUNE from the Local Agent

UNCLE JESSE KNIGHT'S
SPRING CANYON COAL
ORDER FROM YOUR DEALER

HOOVER'S "Mt. Timpanogos Chocolates and Candies"
MANUFACTURED BY
HOOVER CANDY CO. Tel. 540 Provo, Utah
MOUNTAIN HIGH AND QUALITY

Green Jos E 4 $610 Pleasant Grove.
Green Libbie 1 $3570 American Fork.
Green Marion 17 $1400 Lehi.
Green Mary H 38 $4910 American Fork.
Green Outney 22 $5000 Spanish Fork.
Green Owen B 1 $270 Plasant Grove.
Green Saml 21 $5760 Pleasant Grove.
Green Saml J 12 $1040 Pleasant Grove.
Green Saml J jr 6 $950 Pleasant Grove.
Green Sarah A 24 $5080 Payson.
Greendson Mathias 187 $730 Santaquin.
Greene Annie 15 $3020 Pleasant Grove.
Greener Thos R 23 $5400 Springville.
Greenhalgh Albt 28 $2280 Santaquin.
Greenhalgh Angus 8 $1250 Santaquin
Greenhalgh Earl D 1 $570 Santaquin.
Greenhalgh Emma 34 $2110 Santaquin.
Greenhalgh Frank 1 $520 Santaquin.
Greenhalgh Helma 44 $4600 Santaquin.
Greenhalgh Henry 23 $2700 Santaquin.
Greenhalgh Jas 1 $610 Santaquin.
Greenhalgh Jedediah 217 $3220 Santaquin.
Greenhalgh Jesse 7 $590 Santaquin.
Greenhalgh Jos F 5 $480 Santaquin.
Greenhalgh J W 13 $2040 Payson.
Greenhalgh J W 25 $4660 Santaquin.
Greenhalgh Martin 1 $120 Payson.
Greenhalgh Mary 1 $10 Ferrin.
Greenhalgh Wilford 30 $2360 Santaquin.
Greenhalgh Wm 280 $5110 Santaquin.
Greenhalgh Wm E 1 $430 Santaquin.
Greenhalgh Wm P 1 $800 Santaquin.
Greenhalgh Wm R 3 $3320 Santaquin.
Greening Wm A 5 $1200 American Fork.
Greenland Chas T 20 $1800 Alpine.
Greenland C T 12 $1080 American Fork.
Greenwood Alice 250 $300 American Fork.
Greenwood Alma 8 $5970 American Fork.
Greenwood Barbara 4 $460 American Fork.
Greenwood Benj 250 $1750 American Fork.
Greenwood Carl S 250 $2000 American Fork
Greenwood Chas 10 $1950 American Fork.
Greenwood Charlotte 5 $900 American Fork
Greenwood Earl 1 $2000 American Fork.
Greenwood Geo W 4 $1950 American Fork.
Greenwood Jacob 9 $1280 American Fork.
Greenwood Jedediah 5 $2250 American Fork
Greenwood Joshua 5 $660 American Fork.
Greenwood Mary 15 $1500 American Fork.
Greenwood Mary S 35 $3500 American Fork
Greenwood Roy 14 $4200 American Fork.
Greenwood Saml 17 $3000 American Fork.
Greenwood Thos 1 $1340 American Fork.
Greenwood Thos A 1 $550 American Fork.
Greenwood Wm 135 $2980 American Fork.
Greenwood Wm H 3 $2980 American Fork.
Greenwood Wm R 1 $1290 American Fork.
Greenwood Wm S 13 $650 American Fork.
Greenwood W P 1 $1590 American Fork.
Greer A R 1 $380 Spanish Fork.
Greer Chas 1 $4980 Spanish Fork.
Greer Chas C 1 $2230 Spanish Fork.
Greer Jos H 160 $10400 Payson.
Greer R W 6 $1610 Spanish Fork
Grew Axel W 1 $1530 Provo.
Griffin C H 77 $400 Lehi.
Griffith Chas 10 $110 Mosida.
Griffith Russell 15 $170 Mosida.
Griffith Thos 33 $4900 Springville.
Griggs Alma 6 $860 Payson.
Griggs Alma L 1 $250 Payson.
Griggs Milley 8 $1130 Payson.
Griggs Milley G 19 $3350 Payson.
Groeman Geo 25 $6470 Provo Bench.
Groesbeck Chas 3 $1150 Springville.
Groesbeck John S 1 $1800 Springville.
Groesbeck Charlott 3 $1210 Springville.
Grompton John T 17 $1500 American Fork.
Groneman Geo 4 $630 Provo.
Groo M M 1 $300 Alpine
Grotegut Wm 39 $9360 Spanish Fork.
Gudmanson Gudman 1 $250 Mapleton.
Gudmunson Nephi 280 $2600 Mapleton.
Gudmunsen Saml 160 $850 Springville.
Gulhon Carlton G 280 $2380 Salt Lake City
Gulhon Marlow 80 $680 Salt Lake City.
Gull Danl A 104 $2900 Springville.
Gull David E 75 $1770 Springville.
Gull Geo 1 $160 Spanish Fork.
Gull Ray 40 $1100 Springville.
Gull Ray 1 $530 Thistle.
Gunderson Mathew 27 $1490 Santaquin.
Gunther Carl 7 $850 Lehi.
Gurlham Jas W 1 $1100 Payson.
Gurner Oscar L 160 $1220 Lehi
Gurney Chas 5 $960 Lehi.
Gurney Mary S 7 $700 Lehi.
Gustafson Alex 7 $330 Benjamin.
Guyman Peter A 6 $1630 Provo.
Guyman Peter N 1 $2050 Provo.
Haag Leonard 25 $3800 Pleasant Grove.
Hacking Harriet T2 $370 Cedar Fort.
Hacking Harriett A 34 $1820 Cedar Fort.
Hacking Orson E 29 $2950 Cedar Fort.
Hacking Orson E 160 $800 Lehi.
Hacking Thos M 22 $1150 Cedar Fort.
Hacking Thos N 8 $230 Cedar Fort.
Hacking Thos W 111 $1180 Cedar Fort.
Haddock Mary E 97 $2940 Lehi.
Hadfield Jas A 3 $890 Santaquin.
Hadfield Jos 3 $850 Mapleton
Hadfield Wm 5 $350 Lehi.
Hageman John W 181 $960 Lehi.
Hair Benj 22 $4860 Provo.
Hair Hannah M 1 $470 Provo.
Hair Gerald 4 $620 Provo.
Haldorson Mary 1 $400 Spanish Fork.
Hales Alma C 15 $3900 Spanish Fork.
Hales Bell 1 $800 Spanish Fork.
Hales Chas H 20 $2500 Provo.
Hales David E 1 $300 Spanish Fork.
Hales Geo 3 $1930 Spanish Fork.
Hales G Ray 53 $7270 Springville.
Hales Harmon B 1 $1190 Spanish Fork.
Hales Jacob L 45 $1450 Cedar Fort.
Hales Jacob W 35 $380 Cedar Fort.
Hales Jas 17 $1100 Spanish Fork.
Hales Jas L 1 $1550 Spanish Fork.
Hales John L 37 $6500 Benjamin.
Hales John T 10 $1910 Spanish Fork.
Hales Jos L 17 $3450 Spanish Fork.
Hales Lester J 20 $2800 Spanish Fork.
Hales Mary D 2 $920 American Fork.
Hales Ray G 7 $680 Springville.
Hales Stephen 8 $320 Spanish Fork.
Hales Wm 8 $800 Mapleton.
Hales Wm P 18 $1340 Spanish Fork.
Hall Benj 1 $150 Alpine.
Hall Clara 70 $5250 Pleasant Grove.
Hall Clifton 33 $450 Springville.

Heber J. Grant, President Lorenzo N. Stohl, 2nd V-Pres. and Mgr.
BENEFICIAL LIFE INSURANCE CO.
VERMONT BUILDING, 47 WEST SOUTH TEMPLE ST.
TELEPHONE WASATCH 2999 SALT LAKE CITY, UTAH

UTAH COUNTY ABSTRACT CO.
Oldest Established PROVO Longest Experienced
CONVEYANCING—LOANS—INSURANCE

Hall Clifton T 130 $130 Springville.
Hall Edmond E 2 $450 Alpine.
Hall Edwd O 4 $640 Springville.
Hall Eva T 120 $5050 Lake Shore.
Hall E B 1 $440 Springville.
Hall E E 6 $2730 Springville.
Hall Jas 1 $190 Springville.
Hall Jas E 7 $1390 Springville.
Hall Jesse 1 $500 Payson.
Hall Jesse jr 40 $6930 Payson.
Hall Katie M 98 $680 Springville.
Hall Katie W 9 $720 Springville.
Hall L C Co 40 $720 Salt Lake City.
Hall Mary 1 $70 Payson.
Hall Mary J 3 $2450 Payson.
Hall Omer E 4 $440 Alpine.
Hall Otto O 13 $3510 Mapleton.
Hall Otto R 2 $1450 Mapleton.
Hall Owen 2 $1620 Springville.
Hall Theron C 70 $1330 Springville.
Hall Wm E 1 $2330 Springville.
Hall Wm J 1 $1540 Springville.
Hall Wm J 1 $1540 Springville.
Hall Y A 1 $80 Lehi.
Halladay Archi 8 $1000 Payson.
Halladay Chas 5 $610 Payson.
Halladay Danl H 24 $3150 Provo.
Halladay Frank 8 $650 Provo.
Halladay Geo W 9 $2800 Provo.
Halladay Isaigh 13 $1510 Payson.
Halladay John 4 $220 Provo Bench.
Halladay Jos 30 $150 Provo.
Halladay Jos 4 $700 Payson.
Halladay J F 2 $750 Provo.
Halladay J H 2 $400 Provo.
Halladay Lois B 9 $1140 Payson.
Halladay Willard H 1 $2830 American Fork
Halladay Wm R 1 $2830 American Fork.
Hallam Eliza R 29 $2640 Salem.
Hallam John 22 $900 Springville.
Hallam Wilford 1 $600 Spanish Fork.
Hallen Jas 560 $2760 Draper.
Hallen Walter 10 $2250 Spanish Fork.
Halliday Ernest 8 $970 Pleasant Grove.
Halliday E R 20 $1500 American Fork.
Halliday John 3 $230 Pleasant Grove.
Halliday John R 3 $540 Pleasant Grove:
Halliday Jos 40 $2550 Pleasant Grove.
Halsey Wm R 16 $1428 American Fork.
Halsey Erlynne 1 $1450 American Fork.
Halverson Andw 20 $2900 Mapleton.
Halverson Hannah 19 $3320 Pleasant Grove
Halverson Jos 25 $2000 Lake Shore.
Halverson Thos 105 $2930 Lake Shore.
Hamil J 30 $150 Roosevelt.
Hamilton Henry J 40 $220 Salem.
Hamilton Minnie 45 $2200 Provo.
Hamilton Otis 84 $1050 Payson.
Hammett David 2 $330 Alpine.
Hammett Wm J 1 $250 Alpine.
Hancock Asel 1 $1940 Payson.
Hancock Chas B 3 $1680 Payson.
Hancock Ellen 9 $1970 Payson.
Hancock Eremiah 80 $440 Salt Lake City.
Hancock Henry 19 $1290 Payson.
Hancock Isaac 160 $7840 Salt Lake City.
Hancock Isaac A 829 $2530 Salt Lake City.
Hancock Jacob 23 $4340 Payson.
Hancock Jeremiah 120 $660 Salt Lake City.
Hancock John 39 $3240 Benjamin.
Hancock Nelson 160 $960 Payson.
Hancock & Tanner 4 $660 Payson.
Hand Ernest 41 $2800 Benjamin.
Hand Jos H 13 $2900 Benjamin.
Hand Jos W 7 $700 Benjamin.
Handley Chas 108 $13590 Provo Bench.
Handley Tena 60 $6900 Provo Bench.
Hanks Chas 61 $11340 Salem.
Hanks Chas jr 1 $1080 Salem.
Hanks Chas E 15 $1540 Salem.
Hanks Chas J 1 $2240 Salem.
Hanks David A 9 $640 Salem.
Hanks David R 10 $900 Salem.
Hanks Edwd 16 $2030 Salem.
Hanks Edwd J 484 $5320 Salem.
Hanks Frances 26 $1000 Salem.
Hanks Frances A 59 $4950 Salem.
Hanks Geo 9 $4170 Salem.
Hanks Geo E 41 $3000 Salem.
Hanks Heber G 23 $2500 Salem.
Hanks Jas 7 $2290 Salem.
Hanks Lewis 3 $380 Salem.
Hanks Raymond 10 $2600 Salem.
Hanks Rosco 1 $680 Salem.
Hanks Sarah E 1 $150 Salem.
Hanks Wilson 4 $990 Salem.
Hansen Anna 3 $220 Payson.
Hansen Annie M 5 $1090 Provo.
Hansen Arminta 1 $40 Payson.
Hansen A C 1 $750 Mapleton.
Hansen Chas 18 $760 Santaquin.
Hansen Chas 7 $920 Provo.
Hansen Chas 9 $1050 Vineyard.
Hansen Chas F 3 $100 Goshen.
Hansen Chris 19 $310 American Fork.
Hansen Chris M 5 $300 Alpine.
Hansen Chris 40 $4250 Pleasant Grove.
Hansen C P 5 $280 Pleasant Grove.
Hansen C T 7 $480 Lehi.
Hansen Edwd 27 $3950 Benjamin.
Hansen Elias 100 $10500 Salem.
Hansen Elias 1 $1740 Spanish Fork.
Hansen Eliz 11 $2659 Spanish Fork.
Hansen Elmer C 60 $9510 Spanish Fork.
Hansen Emma B 80 $750 Spanish Fork.
Hansen E M 40 $4490 Ft Green.
Hansen Fred L 1 $400 Provo.
Hansen Fred P 10 $1140 Springville.
Hansen Fred W 40 $240 Salt Lake City.
Hansen Geo 26 $5100 Spanish Fork.
Hansen Hans C 1 $150 Pleasant Grove.
Hansen Hans D 78 $670 Cheyenne Wyo.
Hansen Hans P 10 $1200 Provo.
Hansen Havina 550 $950 American Fork.
Hansen Heber 7 $1680 American Fork.
Hansen Heber 35 $6780 Benjamin.
Hansen Heber J 10 $1500 Benjamin.
Hansen Helena D 1 $2950 Provo.
Hansen Hulda 40 $3010 Provo.
Hansen Isaac 8 $1000 Payson.
Hansen Isaac jr 51 $4100 Payson.
Hansen Jacob A 1 $2070 Spanish Fork.
Hansen John 28 $1090 Benjamin.
Hansen Jorgen 21 $3610 Provo.
Hansen Julia 1 $100 Lake Shore.
Hansen Julian 7 $1350 Provo.
Hansen Lavina 1 $950 American Fork.
Hansen Lawrence 9 $1100 Springville.
Hansen Lawrence K 9 $1100 Springville.
Hansen Lionel 1 $460 Lehi.

BUSTER BROWN SHOE STORE
"Where Quality Counts We Win"
EXPERT REPAIRING HOSIERY TOO
Phone 707
168 West Center St. Provo, Utah

STRAND THEATRE
A HIGH CLASS MOTION PICTURE THEATRE
R. E. SUTTON, Mgr. 150 W. CENTER PROVO, UTAH

Barton Furniture Co.
THE FURNITURE CENTER
28-32 N. University Av. Provo

Provo Commercial Club
Utah County is the "Heart of Utah" in Natural Resources
DEVOTED TO THE BEST INTERESTS OF PROVO AND UTAH COUNTY
Elmo Cunningham, Executive Secretary Provo, Utah

Hansen Maggie C 32 $1110 Goshen.
Hansen Martin 350 $4050 American Fork.
Hansen Mary E 10 $1000 American Fork.
Hansen Mary E 1 $540 Provo.
Hansen Melissa B 3 $310 American Fork.
Hansen Moses 2 $1800 American Fork.
Hansen Moses A 1 $650 American Fork.
Hansen Niels 160 $1200 Lake Shore.
Hansen Niels P 139 $3000 Lake Shore.
Hansen N C 3 $200 Lehi.
Hansen N E 20 $1100 Lehi.
Hansen Ola 10 $2700 American Fork.
Hansen Ola 11 $2450 Pleasant Grove.
Hansen Olena 1 $980 Spanish Fork.
Hansen Parley C 18 $1080 American Fork.
Hansen Parley P 600 $2450 American Fork
Hansen Peter 20 $1000 Lehi.
Hansen Peter 19 $2510 Payson.
Hanson Rebecca 1 $80 Spanish Fork.
Hansen Sena 1 $1200 Springville.
Hansen Walter 1 $2820 American Fork.
Hansen Wm 2 $2500 American Fork.
Hansen Wm L 80 $3100 Salt Lake City.
Hansen Wm Y 1 $580 Spanish Fork.
Hanson Anna 44 $2470 Payson.
Hanson B J 1 $250 Spanish Fork.
Hanson Carl 14 $3010 Pleasant Grove.
Hanson Chris 12 $100 American Fork.
Hanson Chris M 18 $4950 American Fork.
Hanson C H 80 $5070 Goshen.
Hanson Emma 1 $1050 Springville.
Hanson Eric 1 $950 Spanish Fork.
Hanson Fauel 8 $600 Lehi.
Hanson F P 15 $3210 Mapleton.
Hanson F W 40 $300 Salt Lake City.
Hanson Geo 1 $400 Spanish Fork.
Hanson Geo 21 $3150 Springville.
Hanson Geo H 8 $1000 American Fork.
Hanson Gordon B 80 $640 American Fork.
Hanson Hans P 8 $740 Pleasant Grove.
Hanson Heber 15 $1370 Benjamin.
Hanson Heber 7 $1680 American Fork.
Hanson Henry 2 $400 Spanish Fork.
Hanson Hulda 15 $630 Provo Bench.
Hanson Hyrum 24 $2540 Goshen.
Hanson Isaac 1 $170 Payson.
Hanson Isaac jr 50 $590 Benjamin.
Hanson Jacob 18 $3560 Springville.
Hanson Jacob A 16 $4430 Spanish Fork.
Hanson Jacob C 2 $500 Springville.
Hanson John 25 $6780 Benjamin.
Hanson Jos 77 $9000 Springville.
Hanson L J 126 $5700 Benjamin.
Hanson Martin 9 $800 Alpine.
Hanson Maud 1 $400 Spanish Fork.
Hanson May 1 $150 Lehi.
Hanson Nelson 1 $830 Payson.
Hanson Niels 5 $480 Pleasant Grove.
Hanson Ola 16 $2200 American Fork.
Hanson Peter 1 $1150 Payson.
Hanson Richd H 1 $900 American Fork.
Hanson Sarah 10 $1400 Spanish Fork.
Hanson Wm J 1 $600 Spanish Fork.
Harbottle Wm T 240 $800 Salt Lake City.
Hard Geneva 1 $1150 Payson.
Harding Alfd W 50 $1200 Provo.
Harding A T 3 $3750 Provo.
Harding Edwd T 43 $9600 Provo.
Harding Jesse 52 $9560 Provo Bench.
Harding Laban 19 $2700 Payson.
Harding Mary P 4 $460 Payson.
Harding Raymond 35 $5700 Provo Bench.
Harding Roland J 14 $3740 Provo Bench.
Harding Sidney 13 $1860 Provo.
Harding Wesley R 2 $690 Provo Bench.
Hardman Chas 11 $1220 American Fork.
Hardman David 9 $1430 Pleasant Grove.
Hardman David G 25 $3360 Pleasant Grove.
Hardman Isaac R 118 $5700 Lehi.
Hardman Jas E 20 $4080 Pleasant Grove.
Hardy Clarence 2 $640 Payson.
Hardy Rufus K 320 $3200 Lehi.
Hardy Sarah A 2 $760 Provo.
Hardy Wm A 12 $2200 Payson.
Harlman Isaac 80 $1500 Lehi.
Harlman Wilford 80 $1600 Lehi.
Harmer Albt 5 $750 Springville
Harmer Albt jr 2 $500 Springville.
Harmer Albt W 11 $4670 Springville.
Harmer Elias 3 $270 Springville.
Harmer Elias E 5 $670 Springville.
Harmer Elias G 62 $3600 Springville.
Harmer Ernest 11 $2200 Springville.
Harmer Floss 1 $1050 Springville.
Harmer Geo 1 $1400 Springville.
Harmer Jos 10 $2000 Springville.
Harmer Jos E 43 $6600 Springville.
Harmer Jos W 1 $450 Springville.
Harmer Julia 4 $300 Springville.
Harmer Loren H 2 $1250 Springville.
Harmer Vernon 10 $910 Springville.
Harmon Hyrum 77 $4220 Alpine.
Harmon I R 50 $2400 American Fork.
Harner Angus L 29 $5300 Mapleton.
Harner Angus W 5 $1500 Mapleton.
Harner A Leo 24 $7420 Mapleton.
Harner A Leo 165 $1330 Thistle.
Harner Ellen 4 $4140 Springville.
Harner Geo 1 $280 Springville.
Harner Jos 6 $5330 Springville.
Harner Jos H 10 $2000 Springville.
Harner Jos W 1 $450 Springville.
Harner Julia 4 $300 Springville.
Harner Loren E 14 $3700 Mapleton.
Harner Loren H 4 $1980 Springville.
Harner Roy H 320 $2950 Thistle.
Harner Vernon 1 $2350 Springville.
Harner Willis 4 $1230 Mapleton.
Harner Willis E 40 $450 Mapleton.
Harper Alfd B 15 $3090 Pleasant Grove.
Harper A Lee 11 $1920 Pleasant Grove.
Harper Chas 5 $1050 Payson.
Harper Chas B 7 $470 Pleasant Grove.
Harper Chas C 12 $2180 Payson.
Harper Chas E 7 $700 Benjamin.
Harper C B 3 $470 Pleasant Grove.
Harper Estella V 9 $3470 Payson.
Harper Jas 10 $1400 Payson.
Harper Jas F 4 $1210 Payson.
Harper John 1 $1490 Payson.
Harper Perry W 2 $440 Pleasant Grove.
Harper Wm 13 $1600 Payson.
Harper Wm G 7 $1960 Payson.
Harper Wm T 15 $1400 Payson.
Harren Wm 5 $450 Lehi.
Harris Adelbert 9 $660 Pleasant Grove.
Harris Adelia 3 $1420 Springville.
Harris Albt 50 $8580 Pleasant Grove.
Harris Albt 9 $1240 Lindon.
Harris Albt E 12 $2400 Pleasant Grove.
Harris Art D 24 $650 Vineyard.
Harris A Edwd 23 $1110 Pleasant Grove.
Harris C S 25 $1900 Pleasant Grove.
Harris Edwd 25 $5440 Pleasant Grove.

TELLURIDE MOTOR CO.
Distributors Buicks, Nationals, G. M. C. Trucks, Parrett Tractors
57-71 West Center St. Provo, Utah

PROVO CONSOLIDATED REAL ESTATE COMPANY
Real Estate, Loans, Farms, Ranches, Rentals
"WE SELL THE EARTH AND INSURE ITS CONTENTS"
T. H. HEAL, Manager
182 W. Center Phone 6 Double 8 Provo, Utah

Harris Edwd A jr 10 $2460 Pleasant Grove.
Harris Edwin A 30 $1580 Provo.
Harris Frank 1 $1550 Payson.
Harris Frank L 11 $1370 Logan.
Harris Geo 5 $750 Pleasant Grove.
Harris Geo 5 $380 Provo.
Harris Geo A 80 $480 Elberta.
Harris Geo J 6 $1620 Pleasant Grove.
Harris Isaac 4 $1480 Pleasant Grove.
Harris John E 17 $2500 Vineyard.
Harris Jos 7 $1160 Pleasant Grove.
Harris Lottie W 9 $740 Pleasant Grove.
Harris R C 400 $300 Lehi.
Harris Silas F 3 1220 Payson.
Harris Tena 8 $350 Provo Bench.
Harris Wilford 5 $200 Pleasant Grove.
Harrington David 1 $810 Springville.
Harrington Melissa 550 $2200 American Fork.
Harrison Bertie 1 $1130 Provo.
Harrison Christian 88 $15500 Lehi.
Harrison Geo 40 $12480 Springville.
Harrison Geo A 1 $2030 Provo.
Harrison Geo H 2 $130 Springville.
Harrison Geo W 36 $2500 Springville.
Harrison Glen 1 $560 Springville.
Harrison Kasiah 1 $950 Springville.
Harrison Mark D 1 $830 Springville.
Harrison Wm C 20 $660 Elberta.
Harrison Wm W 1 $1830 Springville.
Hart John E 1 $850 Springville.
Hart Jos E 1 $850 Springville.
Hartshorn Mary A 2 $250 Lehi.
Harvey Agnes 1 $290 Pleasant Grove.
Harvey Alford 19 $2630 Pleasant Grove.
Harvey Helen 79 $7690 Pleasant Grove.
Harvey Mary E 9 $500 Provo.
Harwood Sarah J 10 $2000 Lehi.
Haskell Chester 6 $970 Payson.
Haskell Chester L 15 $2280 Payson.
Haskell Earl 6 $990 Payson.
Haskell Henry 1 $220 Benjamin.
Haskell Henry 17 $5500 Payson.
Haskell Henry E 2 $400 Payson.
Haskell Jonathan 6 $1480 Payson.
Haskin Leo E 2 $300 Payson.
Haskell Mearle 6 $990 Payson.
Hasler W T 120 $1800 Lehi.
Hasley Erljime 1 $1450 American Fork.
Hassell Maggie 2 $940 Springville.
Hatch Abah A 40 $1230 Provo.
Hatch Alva 10 $2370 Provo.
Hatch Art L 19 $4180 Salem.
Hatch John 160 $720 American Fork.
Hatch Louis 12 $4450 Salem.
Hatch Louis A 11 $4500 Salem.
Hatch Louis P 4 $750 Salem.
Hatch Reuben 118 $4770 Santaquin.
Hatch Reuben J 22 $3050 Salem.
Hatch Sarah E 30 $3100 Salem.
Hatch Theo 17 $4010 Salem.
Hatch T E 1 $200 Springville.
Hatfield Amos 160 $1600 Mapleton.
Hatfield Amos 40 $5900 Springville
Hatfield Clarence 28 $4420 Mapleton.
Hatfield Emma 1 $740 Springville.
Hatfield Emma T 1 $740 Springville.
Hatfield Jacob 20 $4190 Mapleton.
Hatfield Jacob 52 $9400 Springville.
Hatfield Jos 160 $1300 Mapleton.
Hatfield Jos 10 $4350 Springville.
Hatfield Wm 400 $600 Lehi.
Hatfield Wm H 1 $1570 Springville.
Hathaway May 2 $300 Goshen.
Hathenbrook Rosolia 40 $200 Provo.
Havercamp Geo 20 $720 Mosida.
Havercamp Geo 35 $1250 Benjamin.
Havercamp Geo 85 $4560 Lehi
Havercamp Geo 4 $680 Provo.
Havercraft Geo 80 $660 Lehi.
Hawks Chas W 2 $500 Provo.
Hawks Cora B 18 $2190 Provo.
Hawkins A E 13 $1850 American Fork.
Hawkins Chas E 60 $3900 Benjamin.
Hawkins Clara 10 $1750 Benjamin.
Hawkins Elijah 40 $1600 Spanish Fork.
Hawkins Eliza 29 $4860 Payson.
Hawkins E B 2 $160 American Fork.
Hawkins Jas P 53 $10270 Provo.
Hawkins Leonard 20 $8500 Benjamin.
Hawkins Leonard 20 $850 Payson.
Hawkins R G 40 $3430 Santaquin.
Hawkins Wm E 80 $680 Fairfield.
Hawkins Willis 10 $1750 Spanish Fork.
Haws Caleb & Electa J 7 $1600 Provo.
Haws Erastus S 18 $4570 Provo Bench.
Haws Gilbt O 22 $7530 Provo.
Haws Jas A 9 $2000 Provo.
Haws Jas C 1 $240 Provo.
Haws Jas G 1 $1500 Provo.
Haws Mary E 10 $550 Provo Bench.
Haws Wm A 11 $1480 Provo.
Haws Wm M 3 $1570 Provo.
Haws Wm W 3 $2550 Provo.
Hayes Alfd 5 $700 American Fork.
Hayes Art 9 $680 Mercer.
Hayes Caroline 18 $2800 Benjamin.
Hayes Caroline 1 $4180 Spanish Fork.
Hayes Chas C 5 $1100 Salem.
Hayes Eleanor 6 $1980 Pleasant Grove.
Hayes John E 172 $4040 Thistle.
Hayes John H 1 $1550 Spanish Fork.
Hayes John 1 23 $4800 Mapleton.
Hayes Junius 42 $740 Pleasant Grove.
Hayes Junius 80 $280 Provo.
Hayes Junius J 80 $350 Pleasant Grove.
Haymond Amasa 6 $1400 Springville.
Haymond A L 5 $3330 Springville.
Haymond Eliza 20 $3480 Mapleton.
Haymond Eliza J 8 $1490 Springville.
Haymond Margt A 4 $720 Springville.
Haymond Margt A 4 $720 Springville.
Haymond Solon 80 $860 Springville.
Haymond Solon E 110 $8540 Springville.
Haymond Thos M 1 $1900 Springville.
Haymore Frank 20 $2630 Payson.
Haymore Martha 2 $550 Salem.
Haynes Thos S 2 $110 Payson.
Hazel Amos H 56 $5830 Salem.
Hazel Wm 1 $480 Salem.
Healey Edith 5 $800 Provo.
Healey Ephraim 44 $3000 Alpine.
Healey Frank F 43 $4340 Alpine.
Healey Frank S 1 $120 Alpine.
Healey Fred 40 $730 Alpine.
Healey Fred S 1 $500 Alpine.
Healey Hannah A 2 $300 Alpine.
Healey Isaac 5 $530 Alpine.
Healey Jas C 4 $490 Alpine.
Healey John 5 $660 Alpine.
Healey Jos 1 $110 Alpine.
Healey Lucy 610 $3160 Alpine.

DIRECTORIES OF EVERY CITY IN THE UNITED STATES AND CANADA FOR SALE
R. L. POLK & CO.
615 DOOLY BLDG.
Salt Lake City

HARPER BROTHERS
LEGAL PRINTERS
448-450 CHURCH ST.
SAL LAKE CITY.
LONG DISTANCE
PHONE WASATCH 1840

SEE OUR AGENT IN YOUR TOWN
Utah Home Fire Insurance Co.
Over 35 Years of Service — Salt Lake City

The Provo Post
UTAH COUNTY'S LEADING NEWSPAPER
It's Circulation is a Power that May Be Used with Profit

Healey Nephi 3 $150 Alpine.
Healey Richd 2 $960 Alpine.
Healey Richd J 74 $5890 Alpine.
Healey Wm 2 $200 Alpine.
Heath Rhoda C 20 $300 Lehi.
Heaton C L 19 $2670 Payson.
Heaton Jos W 40 $4660 Payson.
Heaton Wm R 13 $4830 Payson.
Hedenberg Olof L 25 $6000 Provo.
Heeles Mary A 1 $940 Santaquin.
Heeles Thos B 40 $1000 Santaquin.
Heeles Thos P 20 $1000 Santaquin.
Heiler H H 10 $70 Trenton.
Heiselt Hyrum 89 $2350 Provo.
Heiselt N Hannah 2 $1320 American Fork.
Helbertson Chas 20 $1200 Pleasant Grove.
Helbertson Chas 12 $2550 Provo Bench.
Helquist John 37 $3450 Lehi.
Hemming W R 2 $1740 Springville.
Hemphill Maggie 160 $1220 Cedar Fort.
Hemphill Maggie 158 $1240 Salt Lake City
Hendenberg Geo W 1 $290 Provo.
Hendenberg Olof 4 $1950 Provo.
Henderson Margt 200 $450 Lehi.
Henderson M P 1 $1640 Provo.
Henderson Treene 17 $330 Pleasant Grove.
Hendrickson Alma 28 $1750 Payson.
Hendrickson Andw 18 $820 Santaquin.
Henrickson Andw 10 $1400 Payson.
Henrickson E C 1 $110 Provo.
Henricksen Reulah G 1 $1010 Provo.
Henrickson Art F 23 $1620 Santaquin.
Henrickson A M 14 $1310 Santaquin.
Henroid Eugene 11 $3850 American Fork.
Henroid Zella C 1 $300 Provo.
Herbert John W 600 $1250 American Fork.
Herbert Robt 17 $3050 Benjamin.
Herbert Robt 40 $6000 Payson.
Herbert Thos E 26 $5400 Benjamin.
Herbertson Chas 1 $200 Pleasant Grove.
Herbertson Wallace 1 $200 Pleasant Grove.
Herman Ernest 3 $450 Provo.
Herring Chas 1 $280 Lehi.
Herron Chas 300 $250 Lehi.
Herron Nina E 1 $300 Lehi.
Herron Orlando F 6 $970 Pleasant Grove.
Herron R C 1 $200 Lehi.
Herron Wm C 413 $1700 Lehi.
Hiatt David 1 $730 Payson.
Hiatt David H 8 $4170 Payson.
Hiatt David R 13 $1980 Payson.
Hiatt Edmond 20 $3860 Payson.
Hiatt E F 2 $650 Payson.
Hiatt Frank S 24 $2900 Payson.
Hiatt Isaac 21 $3140 Salem.
Hiatt Isaac S 22 $1610 Salem.
Hiatt Jas 9 $2600 Payson.
Hiatt Jas E 21 $1900 Payson.
Hiatt Jas F 31 $2860 Payson.
Hiatt Jas H 18 $2380 Payson.
Hiatt Jas T 17 $1480 Payson.
Hiatt J L 1 $60 Payson.
Hiatt Sidney 1 $820 Payson.
Hiatt Sidney W 21 $4080 Payson.
Hiatt Wm L 24 $4000 Payson.
Hickman Ada J 22 $2600 Provo.
Hickman Chas 23 $2380 Benjamin.
Hickman Chas W 23 $4000 Benjamin.
Hickman Chas W 32 $1700 Spanish Fork.
Hickman Frank 2 $150 Alpine.
Hickman F C 2 $600 Provo.
Hickman F L 10 $530 Alpine.
Hickman Wm A 2 $450 Fairfield.
Hicks Geo A 1 $800 Spanish Fork.
Hicks Henry 6 $80 Clinton.
Hicks Henry B 194 $4880 Thistle.
Hicks Jas 75 $2830 Clinton.
Hicks John 10 $1050 Clinton.
Hicks R C 49 $5700 American Fork.
Hicks R C 5 $2230 Lehi.
Hicks R C 15 $1900 Pleasant Grove.
Hieslet Mary C 2 $3610 American Fork.
Hieslet N Hensen 1 $400 American Fork.
Higginson Eliza 1 $1550 Spanish Fork.
Higginson Mary 1 $320 Santaquin.
Higginson Ralph 1 $970 Spanish Fork.
Higginson Wm 1 $650 Santaquin.
Higgs Brig L 160 $1220 Provo.
Hill Ernest 100 $400 Alpine.
Hill Ernest H 22 $1580 Salt Lake City.
Hill Fred 2 $73 Payson.
Hill Fred S 4 $2780 Payson.
Hill Fredk S 35 $400 Salem.
Hill Geo A 59 $12200 Lake Shore.
Hill Geo R 96 $13000 Springville.
Hill Harry 160 $1260 Fairfield.
Hill Jasper F 5 $700 Payson.
Hill Jefferson T 237 $1900 Thistle.
Hill John J 11 $1570 Provo.
Hill John S 62 $4460 Springville.
Hill Jos F 1 $530 Payson.
Hill Leah 9 $1000 Lehi.
Hill Leonard 68 $10480 Payson.
Hill Olive F 4 $1320 Payson.
Hill Quincy A 1 $200 Salem.
Hill Saml E 1 $100 Payson.
Hill Wm R 40 $3700 Springville.
Hill & Parley 160 $900 Thistle.
Hillman Annie 4 $320 Pleasant Grove.
Hillman Thos 67 $2160 Pleasant Grove.
Hills Clinton 34 $7150 Provo.
Hills Robt A 29 $4230 Provo.
Hilton Jos 1 $150 Pleasant Grove.
Hinckley Edwin 98 $2400 Provo.
Hinckley Edwin S 98 $10320 Provo.
Hinckley Lucian 103 $13170 Provo.
Hindley Anna 4 $240 American Fork.
Hindley Annie 160 $1440 American Fork.
Hindley Eleanor 9 $240 American Fork.
Hindley Emily 3 $840 American Fork.
Hindley Emily H 9 $4970 American Fork.
Hindley Ernest 52 $570 Lehi.
Hindley Jas E 15 $1980 American Fork.
Hindley Jane E 7 $1100 American Fork.
Hindley John D 1 $100 American Fork.
Hindley John O 1 $200 American Fork.
Hindley John R 7 $975 American Fork.
Hindley J E 15 $3790 American Fork.
Hines Ellen C 21 $400 Lehi.
Hirase J H 19 $2100 Benjamin.
Hirst Emma 5 $2050 Provo.
Hirst Fred 2 $620 Provo.
Hirst Lewis 20 $2500 Provo Bench.
Hitesman Claude 500 $700 Lehi.
Hjorth Aug A 60 $1680 Fairview.
Hjorth Aug A 3 $3460 Springville.
Hjorth A A 160 $2270 Indianola.
Hjorth Otis A 160 $4150 Indianola.
Hoag Ida 3 $1350 American Fork.
Hoag Edgar L 80 $680 Fairfield.
Hobbs Wm 10 $900 Mercur.
Hofheins L T 4 $2660 Springville.
Hogan Hattie 12 $1420 Provo.
Hogan Zina E M 1 $450 Springville.

Provo Commercial Club
ARE YOU A MEMBER? — IF NOT JOIN NOW

MOE & ADAMSON
Contractors of SANITARY Plumbing
Agents for Rudy Pipeless and Pipe Warm Air Furnaces
53 NORTH 1ST WEST PHONE 748 PROVO, UTAH

Hogel Andw 3 $900 Payson.
Hoggard Annie E 2 $120 American Fork.
Hoggard David 1 $200 American Fork.
Hoggard Frank 2 $300 American Fork.
Hoggard Heber 8 $1080 American Fork.
Hoggard Hyrum 2 $2740 American Fork.
Hoggard Nancy A 16 $3850 American Fork.
Hoggard N A E 500 $1600 American Fork.
Hoggard Rena 4 $580 American Fork.
Hoggard Saml 2 $240 American Fork.
Hoggard Walter 2 $1100 American Fork.
Hoggard Walter E 1 $1600 American Fork.
Holbrook Horace 80 $660 Lehi.
Holbrook H C 99 $4200 Lehi.
Holbrook H E 80 $5200 Lehi.
Holbrook Leona 317 $3480 Lehi.
Holbrook Leona G 346 $1790 Lehi.
Holbrook Leona Y 99 $2200 Lehi.
Holdaway Albt 279 $28780 Provo Bench.
Holdaway Alfd 280 $2380 Provo.
Holdaway Alfd 200 $1600 Fairfield.
Holdaway Alfd M 160 $1360 Cedar Fort.
Holdaway Caroline 160 $1360 Provo.
Holdaway Earl 114 $790 Santaquin.
Holdaway Frank 131 $11900 Provo Bench.
Holdaway Milton 254 $32960 Provo Bench.
Holden Jas 3 $500 Lehi.
Holden W J 4 $1840 American Fork.
Holdenrake John H 4 $630 American Fork.
Holder Jos 5 $1430 Salem.
Holdsworth Jas 27 $2900 Lehi.
Holendrake Edwd B 80 $800 Lehi.
Holendrake John 15 $2100 American Fork.
Holendrake Edwd 1 $2680 American Fork.
Holendrake John 120 $960 Lehi.
Holladay Bertha 2 $420 Payson.
Holladay Chas 2 $50 Santaquin.
Holladay David 3 $240 Payson.
Holladay David H 17 $450 Santaquin.
Holladay D Moore 10 $1410 Payson.
Holladay Eliza 5 $280 Santaquin.
Holladay Geo W 1 $1510 Santaquin.
Holladay Isiah 1 $480 Santaquin.
Holladay Isiah 45 $5700 Payson.
Holladay Isaiah 33 $3820 Santaquin.
Holladay Jas 21 $2350 Payson.
Holladay Jesse 47 $2700 Santaquin.
Holladay Jesse H 14 $1500 Payson.
Holladay John 228 $1120 Santaquin.
Holladay John M 187 $400 Santaquin.
Holladay Jos 18 $2650 Payson.
Holladay Jos A 4 $550 Payson.
Holladay Lois B 2 $350 Santaquin.
Holladay Mary 5 $630 Payson.
Holladay Menles 28 $1660 Santaquin.
Holladay M A 1 $550 Salt Lake City.
Holladay Vern 187 $560 Santaquin.
Hollard Harriet 35 $4180 Pleasant Grove.
Hollendrake John 24 $6200 American Fork.
Hollendrake Vern 4 $2190 American Fork.
Holley Dallas 17 $6000 Mapleton.
Holley Emma 9 $3540 Mapleton.
Holley Ferris 618 $8000 Springville.
Holley Jas H 158 $1770 Springville.
Holley John K 1 $10840 Mapleton.
Holley Mary 1 $1760 Springville.
Holley Richd 40 $400 Mapleton.
Holley Richd F 160 $490 Mapleton.
Holley Wm I 21 $5680 Mapleton.
Holley Wm O 3 $900 Mapleton.
Holliday John A 126 $990 Pleasant Grove.
Holm Hilda 30 $2530 Santaquin.
Holm Jas 8 $940 Lake Shore.
Holman Artmus 65 $3050 Pleasant Grove.
Holman John C 168 $150 Santaquin.
Holman Lewis C 1 $480 Santaquin.
Holman Maggie 2 $1180 Pleasant Grove.
Holman Warren 1452 $9720 Fountain Green
Holmes Chas 160 $1220 Cedar Fort.
Holmes Chas M 160 $1230 Cedar Fort.
Holmes Oliver 40 $340 Fairfield.
Holmstead Mary 1 $70 Lehi.
Holmstead Mary J 4 $550 Lehi.
Holmstead Olof 6 $120 Lehi.
Holmstead Olof A 3 $150 Lehi.
Holndrake Edwd 120 $960 Lehi.
Holt Caroline 14 $3150 Spanish Fork.
. B 4 $1140 Provo.
Holt Ellen M 5 $1120 Spanish Fork.
Holt John C 8 $3150 Spanish Fork.
Holt John H 19 $3450 Spanish Fork.
Holt J C 160 $800 Goshen.
Holt J F 160 $800 Spanish Fork.
Holt J P 1 $130 Spanish Fork.
Holt Saml 6 $3200 Spanish Fork.
Holt Saml H 5 $830 Spanish Fork.
Holt Wm D 15 $3470 Spanish Fork.
Home Insurance Agency 60 $3000 Provo.
Home Investment Agency 60 $300 Provo.
Homer Russell K 26 $5340 Provo.
Homer Wm C jr 20 $300 Pleasant Grove.
Homer Wm H 1 $190 Provo.
Hone Alfd 21 $3750 Benjamin.
Hone Alice 99 $2000 Benjamin.
Hone Alma 124 $9700 Benjamin.
Hone Alma jr 14 $750 Benjamin.
Hone Caleb 9 $1630 Provo.
Hone Carlisle 13 $2410 Benjamin.
Hone Chas H 5 $1250 Benjamin.
Hone Chas H 33 $9890 Spanish Fork.
Hone Della 1 $650 Springville.
Hone Geo 3 $2060 Benjamin.
Hone Geo W 160 $1160 Benjamin.
Hone Henry 76 $15400 Benjamin.
Hone Jas 2 $300 Benjamin.
Hone Jesse 2 $1450 Benjamin.
Hone John H 11 $2000 Benjamin.
Hone Marian G 1 $300 Benjamin.
Hone Mary A 14 $2500 Benjamin.
Hone Wm 10 $1480 Benjamin.
Hone Wm M 4 $430 Pleasant Grove.
Hood Andw 1 $370 Provo.
Hood Andw 40 $380 Salt Lake City.
Hooks Eliz 1 $1380 Provo.
Hooks Jas R 1 $350 Provo
Hooley Alonzo 69 $9500 Pleasant Grove.
Hooley Archie 7 $2390 Pleasant Grove.
Hooley Ervin 9 $2050 Plasant Grove.
Hooley Irvin 6 $950 Pleasant Grove.
Hooley Leonard 89 $3500 Pleasant Grove.
Hoover Barbara N 3 $400 Provo.
Hoover Mary E 6 $1300 Provo.
Hopes Art 40 $5510 Salem.
Hopes Herbert 60 $2290 Santaquin.
Hopkins Chas 5 $500 Provo.
Hopkins Mark 157 $2300 Lehi.
Hopkins J F 2 $950 Provo.
Hopla David 10 $2600 Mapleton.
Hopla David S 4 $1100 Mapleton.
Hopla Delbert L 13 $3710 Mapleton.
Hopper Caroline 57 $250 Salem.
Hopper J W 1 $1330 Spanish Fork.

FARRER BROS. CO. DRY GOODS PROVO'S POPULAR "Money Saving Store"
29-31 N. UNIVERSITY AVENUE PROVO LADIES' AND CHILDREN'S FURNISHINGS

DESERET NEWS
UTAH'S LEADING EVENING NEWSPAPER
71 YEARS OF UNFAILING DEPENDABILITY
2 S. Main St. Salt Lake City

W. H. RAY LOANS MONEY
78 N. University Av. Provo, Utah

CHRISTENSEN CO. CLOTHING
MEN'S FURNISHINGS, SHOES, HATS, ETC.
154 WEST CENTER STREET, PROVO

Hopper Nancy 10 $1650 Salem.
Hopper Zachariah 35 $240 Thistle.
Hopper Z T 66 $1630 Thistle.
Horsley Erma S 42 $5250 Brigham City.
Horsley Ernest 42 $7060 Provo Bench.
Horton Annie 2 $790 Goshen.
Horton Oscar 46 $650 Goshen.
Hosking Lillie W 21 $3660 American Fork.
Houghton John H 1 $650 Spanish Fork.
Houghton Mary 1 $50 Santaquin.
Houston A J 695 $3060 American Fork.
Houston Mindwell 135 $1600 American Fork
Houtz Austin 11 $4040 Mapleton.
Houtz Bessie 8 $1400 Springville.
Houtz Cath 1 $270 Springville.
Houtz Chris 19 $6400 Mapleton.
Houtz Eliz S 4 $1600 Springville.
Houtz Fred M 55 $6500 Springville.
Houtz Heber 29 $6800 Springville.
Houtz Heber H 20 $300 Mapleton.
Houtz Jacob F 16 $1630 Pleasant Grove.
Houtz Jas W 1 $1630 Springville.
Houtz Jos O 15 $3100 Springville.
Houtz Leslie 20 $4460 Mapleton.
Houtz Leslie B 11 $1900 Mapleton.
Houtz Matilda 51 $14600 Mapleton.
Houtz Matilda S 36 $8480 Springville.
Houtz Sarah E 21 $3850 Springville.
Houtz S Eliz 4 $730 Springville.
Houtz T M 1 $640 Springville.
Houtz Vivian G 2 $2830 Springville.
Howa Moses 70 $3450 Provo.
Howard A M 54 $240 Lehi.
Howard Chas 80 $660 Salt Lake City.
Howard Maud 2 $950 Springville.
Howard R L 156 $7480 Santaquin.
Howe Geo 161 $1270 Salt Lake City.
Howe Geo E 480 $3780 Salt Lake City.
Howe John W 1 $300 Provo.
Howe J W jr 6 $1050 Provo Bench.
Howe Nephi 23 $5600 American Fork.
Howells Chas 160 $1600 Goshen.
Howells David J 160 $1200 Crystal Ida.
Hubbard Etta 40 $3020 Santaquin.
Huber Henry 22 $3060 Payson.
Huber Mary E 1 $600 Payson.
Hudson Geo 187 $1080 Santaquin.
Hudson Serena E 1 $830 Santaquin.
Hudson Wm A 127 $5200 Santaquin.
Huff Archie 55 $3330 Lake Shore.
Huff Art 61 $4150 Lake Shore.
Huff Chas J 1 $1350 Provo.
Huff David 82 $2350 Lake Shore.
Huff David B 70 $3000 Lake Shore.
Huff David E 40 $950 Lake Shore.
Huff David L 69 $15050 Lake Shore.
Huff Elmer 35 $900 Lake Shore.
Huff Ernest 40 $2970 Lake Shore.
Huff Geo E 31 $2800 Lake Shore.
Huff Isaac 1 $1280 Spanish Fork.
Huff Jas 8 $630 Lake Shore.
Huff Jas S 10 $230 Lake Shore.
Huff John 20 $1250 Lake Shore.
Huff John A 1 $760 Spanish Fork.
Huff John R 9 $2000 Lake Shore.
Huff John W 1 $20 Thistle.
Huff Jos D 40 $1060 Lake Shore.
Huff Rufus 34 $4150 Lake Shore.
Huff Sarah A 83 $7540 Lake Shore.
Huff Wm E 160 $13500 Lake Shore.
Hughes Alfd 4 $150 Lake Shore.
Hughes Alice M 1 $800 Spanish Fork.
Hughes David 11 $2800 Lake Shore.
Hughes Deliah 14 $2800 Spanish Fork.
Hughes Henry E 1 $890 Spanish Fork.
Hughes Jas 36 $2350 Lake Shore.
Hughes Jas H 48 $4900 Lake Shore.
Hughes Jos 170 $8000 Spanish Fork.
Hughes J B 1 $200 Spanish Fork.
Hughes Mary A 1 $500 Spanish Fork.
Huiah Chris 20 $2940 Payson.
Huish Alma 5 $120 Benjamin.
Huish Geo H 1 $700 Payson.
Huish J R 27 $6460 Payson.
Huish Raymond 4 $450 Payson.
Humphrey Celestine 1 $1280 Springville.
Humphrey Lydia 10 $1030 Provo.
Hunger W A 168 $1100 Lehi.
Hunsberger W M 30 $300 Lehi.
Hunter Annie E H 4 $340 American Fork.
Hunter Annie H 13 $1440 American Fork.
Hunter Ernest 10 $1050 American Fork.
Hunter Ernest G 10 $1150 American Fork.
Hunter Lawrence 20 $1640 American Fork.
Hunter Lillian 44 $2580 American Fork.
Hunter Lillian H 4 $1040 American Fork.
Hunter Martha H 1 $325 Alpine.
Hunter Rachael 20 $330 Lake Shore.
Hunter Richd 145 $7600 Lake Shore.
Hunter Rudolph 37 $6500 American Fork.
Hunter Rudolph E 14 $610 Americau Fork.
Hunter Rudolph E 73 $6940 American Fork
Hunter Rudolph H 1 $50 American Fork.
Hunter Wm 28 $4700 Pleasant Grove.
Hunter Wm A 27 $3060 American Fork.
Hunter Wm H 34 $3800 American Fork.
Hunter Wm W 251 $26610 American Fork.
Hunting Jas 30 $2370 American Fork.
Huntington Denick 9 $3300 Springville.
Huntington Don C 15 $2720 Springville.
Huntington Effie 1 $200 Springville.
Huntington M L 24 $1500 Springville.
Huntington Oliver 3 $300 Springville.
Huntington Orroh R 3 $770 Springville.
Huntington O B 41 $8000 Springville.
Huntington Sarah 1 $1720 Springville.
Huntington Wm 4 $2400 Springville.
Hurchman Eberhart 160 $1250 Santaquin.
Hurst Luther 19 $2830 Payson.
Hutchings Alice 1 $290 Lehi.
Hutchings Alice D 1 $100 Lehi.
Hutchings Birgus 29 $6790 Springville.
Hutchings Carlos 1 $1370 Springville.
Hutchings Chester 25 $8300 Springville.
Hutchings E W 3 $2460 Springville.
Hutchings Jesse E 2 $300 Springville.
Hutchings John 1 $150 Lehi.
Hutchings L J 1 $1600 American Fork
Hutchings Silas 35 $7600 Springville.
Hutchings Silas H 15 $170 Spanish Fork.
Hutchings Thurman 3 $2800 Springville.
Hutchingson Eliz 1 $250 Alpine.
Hutchingson Orson 2 $3720 Springville.
Hutchingson Robt 1 $910 Springville.
Hutchingson West 10 $1800 Springville.
Hutchinson David 22 $1750 Lake Shore.
Hutchinson Eliz 4 $380 Alpine.
Hutchinson Orson 28 $3240 Springville.
Hutchinson Robt 1 $1400 Springville.
Hutchison Eliz 1 $250 Spanish Fork.
Hyde Geo L 24 $5800 Springville.
Hyde Hyrum S 7 $1220 Springville.
Inansfield Coffie 160 $800 Thistle.
Ingersoll David 1 $1500 American Fork

CONSOLIDATED WAGON & MACHINE CO.
Tractors, Stationary Engines, Stoves, Ranges and Harness
255 WEST CENTER ST. PROVO, UTAH

DIXON REAL ESTATE CO.
REAL ESTATE, LOANS, INVESTMENTS, INSURANCE
Our Appreciation of Your Business Will Find Expression in Our Fidelity to YOUR INTERESTS. THE FIRM WITH AN ESTABLISHED REPUTATION
Tel. 75 Farmers & Merchants Bank Bldg. Provo, Utah

Ingersoll Emma 115 $2540 American Fork.
Ingersoll Emmett 4 $560 American Fork.
Ingrsoll Leonard R 600 $1750 American Fork.
Ingersoll Jos 1 $200 American Fork.
Ingersoll Louie 200 $200 American Fork.
Ingersoll Mary 125 $2130 American Fork.
Ingersoll M H 800 $3380 American Fork.
Ingerson Leonard 1 $1750 American Fork.
Institute Fruit Co 79 $12200 Provo.
Inter Mtn Land & Trust Co 15 $80 Elberta.
Irvine Wm 10 $1000 Salt Lake City.
Irving John 30 $1600 Pleasant Grove.
Isaacson Edwd 27 $4620 Provo.
Isaacson Isaac 20 $300 Santaquin.
Isaacson Saml 20 $1220 Santaquin.
Isaacson Thilda 35 $1870 Santaquin.
Iverson Alma 3 $320 Pleasant Grove.
Iverson Alma N 15 $3600 Pleasant Grove.
Iverson Andw 27 $2360 Salem.
Iverson A N 26 $3060 Pleasant Grove.
Iverson Emma 400 $3700 American Fork.
Iverson Mary 1 $2450 American Fork.
Ivins Edwin J 600 $600 American Fork.
Ivins Wm T 806 $2310 American Fork.
Jacklin John 142 $16470 American Fork.
Jackman Danl 116 $2600 Salem.
Jackson Albt 5 $240 Provo.
Jackson Art 1 $420 Mapleton.
Jackson Art G 138 $1700 Mapleton.
Jackson Ephraim 2 $300 Lehi.
Jackson Henry 560 $2750 Fountain Gren.
Jackson John 120 $600 Fountain Green.
Jackson John W 40 $300 Fountain Green.
Jackson John W 200 $1000 Thistle.
Jackson J F 5 $250 Lehi.
Jackson Leonard 500 $2400 American Fork
Jackson Mahonri 300 $800 American Fork.
Jackson Mina 1 $150 Lehi.
Jackson Wm 10 $1450 Provo.
Jacob Irvin 80 $450 Lehi.
Jacob Irvin H 7 $370 Alpine.
Jacob Irvin H 720 $6900 Lehi.
Jacob Isaac 320 $2400 Lehi.
Jacob Ranch Co 648 $13480 Lehi.
Jacob Ranch Co 73 $3500 Provo.
Jacobs Earl 5 $250 Lehi.
Jacobs Geo 35 $1550 Lehi.
Jacobs Prime 20 $2000 Lehi.
Jacobsen Christian A 20 $2460 Provo.
Jacobsen Niels A 20 $5350 Provo.
Jacobson Albt 24 $4140 Provo.
Jacobson C A 5 $2130 Provo.
Jacobson Ephraim 5 $3170 Provo.
Jacobson Jacob J 2 $450 Provo.
Jacobson Lars 11 $300 Provo.
Jacobson Lauritz 2 $990 Pleasant Grove.
Jacobson Mabel 5 $200 Provo.
Jacobson Maria 16 $2390 Provo.
Jacobson May 19 $4860 Provo.
Jacobson Parley 4 $1300 Provo.
Jacobson Parley L 13 $1300 Provo.
Jacobson Rufus J 29 $4170 Provo.
Jacobson Selma S 5 $1300 Santaquin.
James A B 40 $340 Salt Lake City.
James Clarence 1 $660 Provo.
James David H 12 $3000 Spanish Fork.
James Geo 14 $2970 Provo.
James Jane 1 $1010 Spanish Fork.
James Mary E 17 $750 Alpine.
James Thos B 40 $200 Spanish Fork.
James Willis 2 $610 Provo.
Jameson Chas 3 $620 Santaquin.
Janson Andw 7 $450 Santaquin.
Jarman Heber 5 $830 Provo.
Jarman Thos H 18 $2170 Pleasant Grove.
Jarman Thos L 20 $3930 Pleasant Grove.
Jarvis Art 36 $2200 Spanish Fork.
Jarvis Benj 160 $880 Santaquin.
Jarvis Geo 39 $2960 Spanish Fork.
Jarvis Geo 175 $4900 Springville.
Jarvis Jos H 2 $90 Santaquin.
Jarvis Susan A 30 $450 Santaquin.
Jarvis Thos H 60 $2300 Springville.
Jarvis Wm J 160 $1590 Santaquin.
Jasper Hannah 3 $1570 Goshen.
Jasperson Alma 36 $2580 Goshen.
Jasperson A H 11 $1010 Goshen.
Jasperson Cath 2 $150 oshen.
Jasperson Dean 2 $300 Goshen.
Jasperson Hans 4 $530 Goshen.
Jasperson Jas 10 $1240 Goshen.
Jasperson John 119 $1800 Goshen.
Jasperson Julia 20 $200 Goshen.
Jasperson Laura 1 $550 Goshen.
Jasperson Rebecca 1 $550 Goshen.
Jasperson Stephen 48 $3640 Goshen.
Jasperson Wm 9 $2190 Goshen.
Jasperson Yearn 27 $2900 Goshen.
Jeffs John 5 $460 Pleasant Grove.
Jeffs John W 36 $3600 American Fork.
Jeffs Louisa 7 $2500 American Fork.
Jeffs Oliver 14 $1240 American Fork.
Jenkins Hyrum 120 $1800 Goshen.
Jenkins Hyrum 40 $600 Salt Lake City.
Jenkins Jas 4 $300 Goshen.
Jenkins Jas H 1 $680 Goshen.
Jenkins Rosetta 29 $7300 Springville.
Jenkins Thos L 1 $550 Santaquin.
Jenkinson Frank 40 $200 Lehi.
Jenkinson Frank N 170 $1800 Lehi.
Jenkinson S W 7 $310 Lehi.
Jense Ernest 1 $130 Pleasant Grove.
Jensen Adam 28 $1730 Goshen.
Jensen Albt 49 $1460 Goshen.
Jensen Alice 20 $1200 Benjamin.
Jensen Alice M 40 $3620 Benjamin.
Jensen Andw 46 $2500 Goshen.
Jensen Anna 6 $3300 American Fork.
Jensen Archie W 36 $5900 Spanish Fork.
Jensen Bine 1 $150 Pleasant Grove.
Jensen Chas 64 $3600 Goshen.
Jensen Chas M 11 $760 Goshen.
Jensen Chris 19 $5000 Provo.
Jensen Cyrus 25 $1250 Highland.
Jensen C M 9 $50 Goshen.
Jensen Fred M 40 $2280 Alpine.
Jensen Frank M 16 $2400 Springville.
Jensen Hans P 1 $1200 Spanish Fork.
Jensen Hyrum 29 $400 Goshen.
Jensen Irvin J 36 $6100 Mapleton.
Jensen Jacob 680 $3600 Colton.
Jensen Jacob E 80 $400 Colton.
Jensen Jas C 1 $100 Spanish Fork.
Jensen Jas E 1 $1340 Spanish Fork.
Jensen Jens C 20 $3750 Pleasant Grove.
Jensen Jens C 40 $4810 Provo.
Jensen John 12 $150 Santaquin.
Jensen Jos 1 $1460 Goshen.
Jensen Jorgen 1 $1160 Payson.
Jensen Jos 120 $20280 Mapleton.
Jensen Jos 13 $2060 Springville.
Jensen Julius 1 $4450 Provo.
Jensen J E 10 $1100 American Fork.

SMOOT LUMBER COMPANY
LUMBER AND MILL WORK BUILDING HEADQUARTERS
Phone 20 Provo, Utah. Phone 40

THE SALT LAKE TRIBUNE
Maintains a Delivery Service in Provo and All Other Important Towns in Utah
Order the TRIBUNE from the Local Agent

BUCKLEY & HAWS
Sanitary Plumbing, Hot Water Heating, Steam Heating
We Are Masters of All Branches of the Trade
PHONE 615-J—135-W 139 N. UNIVERSITY AV., PROVO, UTAH

Moving, Packing, Shipping—Large Trucks, Careful Drivers—Most Reliable Handlers of Household Goods in Utah County
PROVO TRANSFER & TAXI CO.
105 W. Center Street Telephone 665

Jensen Laura 1 $150 Goshen.
Jensen Minnie 7 $1360 Springville.
Jensen Nels P 4 $2260 Provo.
Jensen Nels P M 6 $780 Provo.
Jensen N M 20 $1000 Elberta.
Jensen N M 60 $15900 Fountain Green.
Jensen Olga L 1 $850 Provo.
Jensen Parley 67 $8000 Provo.
Jensen Perry P 3 $290 Pleasant Grove.
Jensen Peter 31 $10100 Mapleton.
Jensen S M 4 $200 Goshen.
Jensen Waldemar 200 $4530 Goshen.
Jensen Wm 1 $80 Goshen.
Jenson C M 15 $80 Goshen.
Jenson Frank M 10 $3250 Mapleton.
Jenson John 11 $600 Santaquin.
Jepperson Christian 38 $5800 Provo Bench.
Jepperson Chris 40 $440 Salt Lake City.
Jepperson Danl 10 $600 Provo.
Jepperson Edwd 5 $640 American Fork.
Jepperson Nora 1 $1860 Springville.
Jepperson Saml H 22 $4200 Provo.
Jepperson Sirie 17 $2000 Provo Bench.
Jepperson Wallace V 3 $360 Pleasant Grove.
Jepperson Walter H 10 $1900 Provo.
Jeppson Edwd 28 $2500 American Fork.
Jeppson Edwd 18 $1420 Pleasant Grove.
Jeppson Elna 2 $320 Lehi.
Jeppson Jesse 5 $280 American Fork.
Jeppson Mary 4 $330 Pleasant Grove.
Jeppson Peter 29 $2530 Pleasant Grove.
Jeppson Wallace 3 $360 American Fork.
Jeppson Wallace V 5 $510 American Fork.
Jermain R R 15 $300 Goshen.
Jessee Adah 1 $2130 Springville.
Jex Burel C 18 $2500 Spanish Fork.
Jex C C 65 $1090 Salt Lake City.
Jex Geo H 13 $3080 Spanish Fork.
Jex H C 10 $1250 Provo.
Jex John W 60 $3340 Lake Shore.
Jex Lumber Co 1 $16050 Spanish Fork.
Jex Richd 119 $360 Spanish Fork.
Jex Richd E 24 $540 Spanish Fork.
Jex Richd H 363 $6500 Spanish Fork.
Jey Richd L 56 $1960 Spanish Fork.
Jex R M 1 $200 Spanish Fork.
Job Jason 52 $3780 Goshen.
Job Jason A 200 $3600 Goshen.
Job Herbt D 11 $2570 Provo.
Job Herbt S 19 $100 Goshen.
Job Thos 22 $3300 Goshen.
Job Thos D 124 $1840 Goshen.
Job Thos S 5 $190 Goshen.
Johanson Hilda M 2 $400 Santaquin.
John Frank D 34 $6260 Pleasant Grove.
John Wm 1 $1050 Spanish Fork.
Johns Anna L 20 $4700 Mapleton.
Johnson Aaron 2 $550 Springville.
Johnson Alex F 4 $2930 Springville.
Johnson Alfd 48 $4830 Provo Bench.
Johnson Alfd H 11 $4650 Provo Bench.
Johnson Alma J 40 $8740 Benjamin.
Johnson Andw A 160 $3020 Pleasant Grove
Johnson Andw G 7 $550 Santaquin.
Johnson Angus 6 $2810 Provo Bench.
Johnson Angus J 8 $1880 Provo Bench.
Johnson Anna 1 $900 American Fork.
Johnson Annie 1 $800 Spanish Fork.
Johnson Annie S 7 $2350 Pleasant Grove.
Johnson Anthon P 29 $8330 Mapleton.
Johnson Anthon V 2 $550 Mapleton.
Jonhson Arnie 5 $2080 Spanish Fork.
Johnson Art S 4 $1580 Spanish Fork.
Johnson Autna P 22 $4500 Spanish Fork.
Johnson Aug J 11 $1000 Provo Bench.
Johnson A B 30 $3820 Provo.
Johnson A O 10 $3000 Provo.
Johnson A W 158 $2220 Springville.
Johnson Bayard 8 $2800 Springville.
Johnson Bayard J 3 $640 Springville.
Johnson Bell 6 $830 Pleasant Grove.
Johnson Bengt jr 39 $7400 Provo.
Johnson Benj 11 $700 Provo Bench.
Johnson Benj jr 49 $10040 Provo.
Johnson Benj A 1 $220 Provo.
Johnson Brigham 26 $8470 Provo Bench.
Johnson B Asael 1 $1490 Provo.
Johnson Carl J 21 $3600 Pleasant Grove.
Johnson Caroline B 3 $240 Santaquin.
Johnson Caroline M 118 $2940 Santaquin.
Johnson Chas 18 $1000 Lehi.
Johnson Chas G 201 $10040 Pleasant Grove.
Johnson Chas J 25 $3650 Pleasant Grove.
Johnson Charlotte 1 $420 Santaquin.
Johnson Charlotte C 6 $2470 Pleasant Grove.
Johnson Chester L 1139 $13050 Provo.
Johnson Conrad 31 $1640 Santaquin.
Johnson C C 12 $3750 Provo.
Johnson C T 603 $1790 Lehi.
Johnson Daisy 50 $1180 Santaquin.
Johnson David 15 $2600 Provo.
Johnson Don C 1 $1440 Springville.
Johnson Edwd 2 $1000 Springville.
Johnson Edwin 1 $1600 Springville.
Johnson Edwin R 1 $1600 Springville.
Johnson Effie 25 $4000 Springville.
Johnson Einer 1 $750 Spanish Fork.
Johnson Elemine 42 $460 Salt Lake City.
Johnson Eliza 5 $3920 Provo.
Johnson Eliz H 43 $3140 Provo Bench.
Johnson Eliz H K 19 $2380 Pleasant Grove.
Johnson Ella M 36 $5200 Springville.
Johnson Ellen 6 $2080 Pleasant Grove.
Johnson Ellen C 45 $1870 Provo.
Johnson Elmer 132 $2340 Mapleton.
Johnson Elmer 80 $1000 Thistle.
Johnson Ervin D 6 $1830 Payson.
Johnson E P 12 $1020 Spanish Fork.
Johnson Frank 40 $580 Springville.
Johnson Frank J 10 $1750 Mapleton.
Johnson Frank J 5 $2190 Springville.
Johnson Frank M 46 $1850 Mapleton.
Johnson Freda A 1 $240 Benjamin.
Johnson Geo 9 $2100 Spanish Fork.
Johnson Geo M 1 $430 Salem.
Johnson Gilbt 8 $2300 Spanish Fork.
Johnson Greta 80 $350 Salt Lake City.
Johnson Hannah 3 $150 Santaquin.
Johnson Hans 10 $1560 Provo.
Johnson Harold J 10 $1810 Lindon.
Johnson Helga 1 $900 Spanish Fork.
Johnson Holdar 17 $5600 Spanish Fork.
Johnson Hugh 56 $3475 Payson
Johnson Hugh D 160 $2200 Mapleton.
Johnson Hyrum 160 $1220 Pleasant Grove.
Johnson Inger 9 $600 Provo.
Johnson Ingle 80 $380 Santaquin.
Johnson Ira 141 $8200 Santaquin.
Johnson Irving 20 $3750 Pleasant Grove.
Johnson Jacob E 160 $800 Colton.

COMPLETE COMMERCIAL COURSES
Shorthand, Burroughs Calculator, Dictaphone, Bookkeeping
L. D. S. BUSINESS COLLEGE
CALL WASATCH 3951 SALT LAKE CITY

WASATCH PRODUCE
WHOLESALE AND RETAIL
Hay, Grain, Flour, Mill Stuff and Poultry Supplies
425 West Center St. Phone 480 Prove, Utah

Johnson Jas E 1 $450 Springville.
Johnson Janett 4 $360 Lehi.
Johnson Jesse 83 $3570 Payson.
Johnson Jesse A 7 $1050 Payson.
Johnson Jesse W 2 $560 Provo.
Johnson John 65 $15270 Benjamin.
Johnson John 15 $1600 Goshen.
Johnson John 64 $850 Provo Bench.
Johnson John 1 $70 Santaquin.
Johnson John 1 $1790 Spanish Fork.
Johnson John A 155 $11700 Santaquin.
Johnson John A 320 $1000 Salt Lake City.
Johnson John B 5 $240 Goshen.
Johnson John C 53 $2600 Santaquin.
Johnson John E 5 $350 Santaquin.
Johnson John V 4 $2580 Pleasant Grove.
Johnson Jonas 1 $500 Santaquin.
Johnson Jos A 1 $350 Salem.
Johnson Jos L 162 $1370 American Fork.
Johnson Jos S 21 $870 Pleasant Grove.
Johnson Julius 4 $610 Provo.
Johnson Justice 2 $30 Provo.
Johnson J Bayard 10 $1840 Springville.
Johnson J F 5 $400 Lehi.
Johnson J Jos 12 $1910 Provo.
Johnson J L 40 $400 Lehi.
Johnson J P 24 $3410 Provo.
Johnson J S 13 $270 Pleasant Grove.
Johnson J Victor 80 $680 Fairfield.
Johnson J W 10 $2520 Mapleton.
Johnson J W 2 $1610 Provo.
Johnson J Wm 50 $10730 Spanish Fork.
Johnson Lars 106 $81000 Santaquin.
Johnson Lars A 16 $2000 Payson.
Johnson Lars A 249 $7420 Santaquin.
Johnson Laura 1 $550 Salem.
Johnson Lisa S 9 $1720 Provo.
Johnson Lofton 1 $150 Spanish Fork.
Johnson Louis 160 $1300 Thistle.
Johnson Louis A 5 $1400 Mapleton.
Johnson Lucy A 1 $1080 Payson.
Johnson L A 120 $600 Santaquin.
Johnson L A jr 40 $400 Santaquin.
Johnson L W 2 $350 Payson.
Johnson Mads 9 $970 Provo Bench.
Johnson Maribah 3 $520 Provo.
Johnson Maribah R 3 $3380 Provo.
Johnson Marinus 160 $13340 Spanish Fork.
Johnson Marion 1 $1660 Springville.
Johnson Martha E 4 $760 Pleasant Grove.
Johnson Martin 190 $1190 Santaquin.
Johnson Mary 12 $1390 Goshen.
Johnson Mary E 9 $1510 Provo.
Johnson Matilda 4 $2860 Pleasant Grove.
Johnson Maurice 1 $1130 Springville.
Johnson Minnie A 1 $300 Provo.
Johnson Minnie R 1 $1570 Provo.
Johnson Mont 1 $1840 Springville.
Johnson Murl 5 $2360 Provo.
Johnson Nels H 4 $320 Provo.
Johnson Nels L 10 $2530 Provo.
Johnson Nels W 5 $1400 Provo.
Johnson Niels 6 $1050 Provo.
Johnson Niels 136 $3340 Santaquin.
Johnson Nile 7 $1050 Payson.
Johnson N B 9 $700 Provo.
Johnson Olive F 1 $1590 Spanish Fork.
Johnson Parley 1 $80 Spanish Fork.
Johnson Paul P 5 $1000 Spanish Fork.
Johnson Peter A 9 $1290 Pleasant Grove.
Johnson Peter B 18 $3120 Provo.
Johnson Richd M 18 $3250 Springville.
Johnson Rose 40 $340 Hooper.
Johnson Rozella 5 $370 Provo Bench.
Johnson Sarah 1 $70 Lehi.
Johnson Sarah J 31 $2900 Lehi.
Johnson Sarah L 1 $280 Provo Bench.
Johnson Seth J 7 $5000 Provo.
Johnson Sigurdus 1 $750 Spanish Fork.
Johnson Stephen 1 $1500 Springville.
Johnson Stephen D 4 $800 Mapleton.
Johnson Susie 20 $3000 Benjamin.
Johnson Tanner 1 $1290 Payson.
Johnson Urban 4 $3350 American Fork.
Johnson Victor 2 $1490 Provo.
Johnson Violet 120 $360 Provo.
Johnson Wayne 9 $3450 Springville.
Johnson Wayner 1 $2100 Springville.
Johnson Wm 40 $340 Fairfield.
Johnson Wm A 19 $4270 Spanish Fork.
Johnson Wm C 11 $1510 Lake Shore.
Johnson Wm O 45 $7800 Santaquin.
Johnson Willis 5 $1250 Spanish Fork.
Johnson Willis 160 $1280 Thistle.
Johnson Willis J 2 $290 Springville
Johnson Willis K 81 $16320 Springville.
Johnson Willis R jr 14 $2320 Springville.
Johnson W C 40 $2000 Santaquin.
Johnson Zella N 1 $230 Goshen
Jolley Bryant 7 $1140 Provo.
Jolley B M 4 $990 Provo.
Jolley R G 158 $4100 Provo.
Jones Abraham 1 $350 Provo.
Jones Albt 36 $7400 Provo.
Jones Alice 12 $960 Spanish Fork.
Jones Alice A 87 $8020 Spanish Fork.
Jones Amasa 15 $1490 Payson.
Jones Anna J 4 $900 Provo.
Jones Bros 1 $940 Spanish Fork.
Jones Cath D 32 $5010 Provo.
Jones Chas 36 $9000 Lake Shore.
Jones Chas A 7 $810 Provo.
Jones Chas A 2 $150 Provo
Jones Chas E 18 $2850 Provo.
Jones Chas E 1 $2080 Provo.
Jones Clarence L 4 $970 Provo.
Jones David 11 $900 Lehi.
Jones David H 35 $9140 Lake Shore.
Jones D W 21 $5100 American Fork.
Jones Ed L 36 $9800 Provo.
Jones Edith C 160 $1220 Lehi.
Jones Edwd T 11 $2460 Provo.
Jones Elias 10 $1750 Benjamin.
Jones Ellen 10 $1000 Lehi.
Jones Ellen R 3 $180 Provo.
Jones Ellis 6 $300 Lehi.
Jones Frank 37 $7980 Payson.
Jones F A 156 $1070 Tucker.
Jones Glen and Lester 43 $3000 Spanish Fork.
Jones Hyrum 1 $180 Spanish Fork.
Jones Irvin 10 $750 Provo.
Jones Irwin 23 $5510.
Jones Isabelle 24 $1100 Salem.
Jones Jas E 3 $1270 Payson.
Jones Jas H 50 $1030 Lake Shore.
Jones John 2 $60 Benjamin.
Jones John 4 $440 Salem.
Jones John 68 $15350 Spanish Fork.
Jones John E 22 $2060 Lehi.
Jones John L 160 $4200 Lake Shore.
Jones John P 1 $900 American Fork.
Jones John W 94 $14200 American Fork.
Jones J M 90 $2500 Goshen.

UTAH COUNTY MATTRESS FACTORY
MANUFACTURERS OF AND WHOLESALE DEALERS IN WOOL AND COTTON MATTRESSES
(See Adv. at Name). FACTORY 661 W. SECOND NORTH. TEL. 345

Chas. Peterson ALL KINDS Signs
20 Richards Street Salt Lake City

ANSON HATCH, Licensed Embalmer LILA M. HATCH, Assistant
HATCH UNDERTAKING COMPANY
A FULL LINE OF BURIAL SUPPLIES, AUTO EQUIPMENT
COURTESY AND SERVICE
PARLOR 47 NORTH 1ST WEST PHONE 532 PROVO, UTAH

Provo Commercial Club
Utah County is the "Heart of Utah" in Natural Resources
DEVOTED TO THE BEST INTERESTS OF PROVO AND UTAH COUNTY
Elmo Cunningham, Executive Secretary Provo, Utah

Jones Laura M 9 $720 Provo.
Jones Lester 40 $200 Thistle.
Jones Mary J 38 $1560 Benjamin.
Jones Milton W 160 $1260 Fairfield.
Jones Myra 3 $450 Lehi.
Jones Myra B 3 $450 Lehi.
Jones Oscar 10 $1300 Lake Shore.
Jones Peter F 1 $270 Santaquin.
Jones Philip 150 $5000 Lehi.
Jones Rose L 251 $2500 Lehi.
Jones R A 1 $900 Springville.
Jones Saml J 5 $1370 Provo.
Jones Sarah A 3 $850 Provo.
Jones Servila C 5 $400 Lehi.
Jones Stephen 30 $3210 Provo.
Jones Thos 562 $6800 Lehi.
Jones Thos B 55 $14000 Spanish Fork.
Jones Thos H 6 $1400 Provo.
Jones Thos R 17 $1250 Lehi.
Jones Thos S 10 $2200 Provo.
Jones Wm 2 $120 Provo.
Jones Wm A 47 $3480 Payson.
Jones Wm A 116 $8290 Spanish Fork.
Jones Wm C 11 $600 Elberta.
Jones Wm N Est 6 $1520 Lake Shore.
Jones Wm R 120 $1200 Lehi.
Jones Wm T 17 $3270 Provo.
Jones Wm V 64 $1990 Lake Shore.
Jones W D 1 $1310 American Fork.
Jones Zachariah 29 $700 Santaquin.
Jonsson John P 1 $900 American Fork.
Jordan Efliett 1 $1700 Springville.
Jordan Ellen M 5 $1280 Springville.
Jordan Elliott N 1 $1700 Springville.
Jordan Frank R 5 $1280 Springville.
Jordan Ida 20 $750 Lehi.
Jorden Fielden 14 $5440 Mapleton.
Jorden John 19 $2140 Lehi.
Jorgensen Alma 20 $3250 Provo.
Jorgensen Chloe 21 $2680 Salem.
Jorgensen Chris 6 $1320 Salem.
Jorgensen Danl 2 $1060 American Fork.
Jorgensen Minnie 9 $2060 Pleasant Grove.
Jorgensen Saml O 1 $1450 Pleasant Grove.
Joseph Jas 5 $480 Lehi.
Julian Jas 35 $2600 American Fork.
Kakunes Jas P 6 $380 Provo.
Kapple Albt S 25 $3320 Payson.
Kapple C S 9 $1190 Payson.
Kapple Lyman 37 $4810 Payson.
Kapple Martha 2 $1900 Payson.
Kapple Ora 72 $100 Payson.
Kapple Orrville 9 $2780 Payson.
Karren Edwd 28 $5200 Lehi.
Karren Jos 1 $700 American Fork.
Karren Sarah 2 $160 Lehi.
Karres Liddie A 17 $1330 Pleasant Grove.
Kartchner Mark E 20 $2700 Provo.
Kartchner M E jr 30 $8130 Provo.
Kartchner Nellie L 30 $5290 Provo.
Kay Adelbert 25 $530 Santaquin.
Kay Cath 6 $1250 Provo.
Kay Floyd 5 $300 Santaquin.
Kay Hyrum 30 $2100 Payson.
Kay Hyrum 2 $800 Santaquin.
Kay Jas 1 $50 Santaquin.
Kay John E 50 $770 Santaquin.
Kay John R 128 $2900 Santaquin.
Kay Lydia 158 $2550 Santaquin.
Kearns Loretta H 1 $3200 Springville.
Keel Wm F 1 $500 Payson.
Keele Alexander 3 $770 Salem.
Keele Edwd 1 $9500 Payson.
Keele Ernest 20 $3040 Payson.
Keeler Chas A 54 $5420 Provo Bench.
Keeler Jos 12 $490 Benjamin
Keeler Jos B 88 $3420 Benjamin.
Keeler Karl F 75 $2500 Santaquin.
Keeler Martha 90 $3600 Benjamin.
Keeler & Brimhall 5 $400 Provo Bench.
Keetch Alfd G 14 $1370 Pleasant Grove.
Keetch Alfd G jr 81 $4450 Pleasant Grove.
Keetch A G 4 $700 Pleasant Grove.
Keetch Stanley B 15 $2140 Pleasant Grove.
Keetch Wm 2 $380 Pleasant Grove.
Keetch Wm J 9 $1000 Pleasant Grove.
Kellar Jared T 10 $900 American Fork.
Keller Robt A 80 $800 Cedar Fort.
Keller Robt A 242 $3860 Salt Lake City.
Kelley Daisy 1 $390 Springville.
Kelley Emily 125 $530 American Fork.
Kelley Fred 1 $2220 Spanish Fork.
Kelley Geo 1 $790 Springville.
Kelley Geo G 159 $4220 Springville.
Kelley John 1 $900 American Fork.
Kelley Jos L 3 $200 American Fork.
Kelley Leland 120 $970 Mapleton.
Kelley Leo T 177 $1690 American Fork.
Kelley Thos 125 $130 American Fork.
Kelley Thos S 30 $2160 American Fork.
Kelly Daisy 160 $1550 Mapleton.
Kelly Ella J 17 $3500 Provo.
Kelly Leland 240 $1370 Mapleton.
Kelly Phelmon M 500 $3400 American Fork.
Kelsey Effie 2 $200 Springville.
Kelsey Wm H 41 $10700 Springville.
Kelsey W H jr 3 $1000 Springville.
Kendall David A 4 $550 Springville.
Kendall Chas 1 $1600 Payson.
Kendall E R 12 $2360 Provo.
Kerr Albt 24 $6400 Payson.
Kerr Albt F 4 $420 Payson.
Kerr Elbert 4 $800 Payson.
Kerr Frank 8 $2080 Payson.
Kerr Jas A 5 $1380 Payson.
Kerr Jas M 5 $650 Payson.
Kerr Robt 12 $3300 Payson
Kerr Wilford M 40 $1110 Payson.
Kershaw Cath 102 $770 Lehi.
Kershaw Clara E 300 $1400 American Fork.
Kershaw Clarice 250 $250 American Fork.
Kershaw J H 150 $150 American Fork.
Kershaw Wm 415 $3220 American Fork.
Kershaw Wm 2 $600 Lehi.
Kester Oliver 80 $5440 Provo.
Kester Oliver W 160 $600 Mosida.
Kiel Alexander 20 $3500 Salem.
Killian Jacob 44 $4500 Salem.
Killian John 11 $2600 Salem.
Killian John F 3 $700 Salem.
Killian Mary J 1 $270 Salem.
Kimball Dora S 8 $460 Lehi
Kimball Geo 8 $600 Lehi.
Kimber E Stephen 10 $1500 Pleasant Grove.
Kimble Dora 20 $1000 Lehi.
Kinder Jas H 8 $860 Payson.
Kinder John R 27 $1090 Salt Lake City.
Kinder Robt 27 $1400 Lehi.
Kinder Rosella L 6 $700 Payson.
Kindred Annie 1 $450 Springville.
Kindred John 1 $2030 Springville.
Kindred John R 9 $1100 Springville.

SHOW CARDS CAR BANNERS 105 Keith Bldg.
LOBBY MATS 246 S. Main
KIRKS KARD SHOP SIGNS—All Kinds Tel. Was. 2022
SALT LAKE

H. G. Blumenthal Company
Complete Line of Sanitary Plumbing, Fixtures, Pipe, Fittings, Valves, Etc.
Tel. 109 470-474 W. Center Street Provo, Utah

Kindred Susan 3 $420 Springville.
King Art 150 $150 American Fork.
King Danl 3 $360 Spanish Fork.
King Edson 13 $400 American Fork.
King Emma 300 $3470 American Fork.
King Jane P 300 $1800 American Fork
King Wm 57 $1500 American Fork.
Kingsbury J T 480 $3770 Salt Lake City.
Kinnear David 1 $300 Provo.
Kinnear Robt 6 $2300 Provo.
Kirby Mark 6 $2000 Provo.
Kirby Mary E 10 $2150 Provo.
Kirk Jas 26 $5530 Pleasant Grove.
Lawrence 7 $1260 Pleasant Grove.
Kirk Lester L 100 $1300 American Fork.
Kirk Lester S 400 $1800 American Fork.
Kirk Rebecca 13 $1970 Pleasant Grove.
Kirk Saml 5 $840 Pleasant Grove.
Kirk Saml H 18 $4980 Pleasant Grove.
Kirk Wm 10 $1700 Pleasant Grove.
Kirk Wm J 10 $1500 Pleasant Grove.
Kirk Wm P 25 $6260 Pleasant Grove.
Kirkham Emily 3 $2100 American Fork.
Kirkham E R 1 $1660 American Fork.
Kirkham Francis 24 $1560 Lehi.
Kirkham Francis W 273 $2200 Lehi.
Kirkham Hyrum 53 $4100 Lehi.
Kirkham Jas 18 $1000 Lehi.
Kirkham Jas M 140 $4000 Lehi.
Kirkham Sarah 2 $500 Lehi.
Kirkman Emma 65 $3530 Santaquin.
Kirkman Emma M 29 $860 Santaquin.
Kirkman Geo 99 $1630 Santaquin.
Kirkman Geo E 160 $800 Santaquin.
Kirkman Hannah 1 $1000 Santaquin.
Kirkman E R 500 $1660 American Fork.
Kirkman Jas 9 $280 Spanish Fork.
Kirkman Jas 39 $4500 Springville.
Kirkman Jesse E 27 $3610 American Fork.
Kirkman Robt E 2 $50 American Fork.
Kirkshaw Geo 1 $200 Lehi.
Kirkshaw Hyrum 1 $50 Lehi.
Kirkshaw Jos 8 $710 Lehi.
Kirkshaw Sarah R 7 $1140 Lehi.
Kirkwood Jos C 13 $1690 American Fork.
Kirkwood Jos S 32 $6900 American Fork.
Kirrdred Edwd 1 $200 Pleasant Grove.
Kitchen John A 8 $1430 Pleasant Grove.
Kitchen Saml 10 $2380 Provo.
Kitchen Sarah F 2 $320 Pleasant Grove.
Kitchen Wm 13 $780 Payson.
Klaner Nettie B 10 $110 Mosida.
Kling David S 13 $3250 Provo.
Kling Emily P 10 $2200 Provo.
Knight Geo T 1 $1990 American Fork.
Knight Inv Co 12988 $102470 Provo.
Knight J Wm 24 $2600 Provo.
Knight Leo J 38 $9780 Provo.
Knight N J 19 $3570 Provo.
Knight Wm 153 $3570 Provo.
Knowles Frank 1 $660 Payson.
Knowles Jas 1 $2800 Payson.
Knudsen Andw 588 $16330 Provo.
Knudsen Benj H 18 $2350 Provo.
Knudsen Benj W 3 $450 Provo.
Knudsen Heber A 9 $4040 Provo.
Knudsen Ida K 6 $1400 Provo.
Knudsen Julia 2 $300 Provo.
Knudsen Karl J 10 $2850 Provo.
Knudsen Mathias 24 $6780 Provo.
Knudsen Milton 32 $2600 Provo.
Knudsen Milton H 163 $21560 Provo.
Knudsen Nels W 4 $640 Provo.
Knudsen Parley 7 $500 Lehi.
Knudsen Reed 14 $2000 Provo.
Knudson Art M 40 $200 Lehi.
Knudson Cath 4 $460 Lehi.
Knudson Christian 339 $6320 Lehi.
Knudson Gilbert 25 $3040 Lehi.
Knudson Sarah 10 $2000 Lehi.
Knudson Thorsten 2 $200 Lehi.
Kofford C L 14 $2490 Provo.
Kofford Veda M 1 $120 Provo.
Kofford Willard 1 $380 Provo.
Kofford W H 4 $1380 Provo.
Koontz F M 6 $590 Benjamin.
Korns W H 120 $1120 Lehi.
Koyle Albt H 403 $9110 Salem.
Krauss Ludwig 1 $1200 Payson.
Kruthoffer Margt 160 $2400 Lehi.
Kunner Margt 1 $250 Payson.
Kurmada Kmji 30 $4400 Spanish Fork.
Kyes H H 40 $400 Lehi.
Kyle Albt H 3 $370 Spanish Fork.
La Baron Geo 500 $7600 Santaquin.
La Baron Geo W 4 $250 Santaquin.
Le Baron Wm 245 $5930 Santaquin.
Ladd Geo C 10 $1980 Provo.
Ladd Geo C 16 $2000 Salt Lake City.
Ladd Lottie A 5 $600 Provo.
Lafount Alma 160 $1220 Cedar Fort.
Lafrenz Robt L 100 $110 Mosida.
La Grange Francis L 8 $150 Salt Lake City.
Laing Chas 160 $1260 Los Angeles Calif.
Laird Eli 3 $600 Goshen.
Laird Eliz 180 $1660 Eureka.
Laird Eliz 11 $550 Santaquin.
Laird Eliz T 8 $380 Santaquin.
Lamb Jas H 1 $1100 Salem.
Lamb John T 23 $3060 Payson.
Lane Jennie 1 $200 Alpine.
Lanner Henry C 8 $1210 Payson.
Lant David 5 $500 Benjamin.
Lant David 5 $470 Payson.
Lant John L 2 $210 Payson.
Lapish Jos S 2 $3190 American Fork.
Larrabee Jas B 5 $550 American Fork.
Larrabee Jas F 4 $620 American Fork.
Larrabee Jas J 2 $900 American Fork.
Larrabee Jas T 20 $1600 Lehi.
Larrabee Jas T 2 $900 American Fork.
Larsen Alfd 5 $1860 Payson.
Larsen Ann 23 $3320 Provo.
Larsen Benj 188 $760 Santaquin.
Larsen Cath L 43 $1050 Spanish Fork.
Larsen Eliz L 4 $260 Pleasant Grove.
Larsen Hans 1 $2990 Spanish Fork.
Larsen Jas 1 $450 Spanish Fork.
Larsen John L 53 $7800 Provo.
Larsen Ludvig 30 $2700 Lehi.
Larsen Marion 7 $690 Pleasant Grove.
Larsen Niels P 6 $2740 Spanish Fork.
Larsen N A 88 $4490 Alpine.
Larsen Ole 80 $400 Fairview.
Larsen P C 40 $2150 Clear Creek.
Larson Albt W 1 $100 Santaquin.
Larson Andw B 6 $1500 Provo.
Larson A Reed 5 $1450 Mapleton.
Larson Chris 19 $3220 Pleasant Grove.
Larson Chris 1 $1150 Spanish Fork.
Larson Chris P 6 $550 Pleasant Grove.
Larson Chris R 1 $2700 Spanish Fork.
Larson Danl 45 $4330 Provo.
Larson Eliz J 40 $340 Lehi.

YOU Should Have Had This SPACE

DON'T Overlook Subscribing to the Directory

No Business Can Be Successfully Run Without It

It's the economical way to get results by Advertising in Polk's Directories TRY IT

AN AGENT IN EVERY TOWN
Utah Home Fire Insurance Co.
A Home Company Salt Lake City

The Provo Herald HAS THE LARGEST CIRCULATION AND CARRIES THE MOST ADVERTISING
Delivered at Your Home by Carrier

Larson Ernest 2 $150 Santaquin.
Larson Fredk 40 $2650 Santaquin.
Larson Hans 10 $2000 Springville.
Larson Hans P 29 $5000 Springville.
Larson Hyrum 20 $3040 Provo.
Larson Jas 440 $2200 Mt Pleasant.
Larson Jas 240 $1200 Pleasant View.
Larson Jas 22 $2190 Santaquin.
Larson Jas P 25 $8350 Mapleton.
Larson Jas R 47 $1390 Santaquin.
Larson Jos 3 $250 American Fork.
Larson Jos 2 $420 Pleasant Grove.
Larson Jos L 25 $2900 Spanish Fork.
Larson Lars 80 $4180 Santaquin.
Larson Lars 7 $1300 Spanish Fork.
Larson Lars C 5 $1300 Mapleton.
Larson Lars P 2 $620 Spanish Fork.
Larson Lars V 1 $100 Lehi.
Larson Lydia 1 $730 American Fork.
Larson Maria 1 $650 Spanish Fork.
Larson Maria H 159 $3730 Pleasant Grove.
Larson Marinus 5 $2580 American Fork.
Larson Mina 39 $10090 Mapleton.
Larson Niels 6 $1760 Provo.
Niels P 1 $250 Benjamin.
Larson Niels P 4 $800 Springville.
Larson Ole 120 $1420 Indianola.
Larson P C 7 $140 Pleasant Grove.
Larson Thos 3 $80 Pleasant Grove.
Larson Vern 26 $2600 American Fork.
Larson Wilford 20 $4570 Mapleton.
Larson Wm L 22 $2360 American Fork.
Lasson Adolphus 40 $2250 Indianola.
Lasson Andw A 50 $1350 Indianola.
Lasson Art A 40 $200 Indianola.
Lasson Art R 120 $200 Thistle.
Lasson Art R 1901 $7320 Indianola.
Lasson Niels 608 $4480 Thistle.
Lasson Ole 136 $4420 Indianola.
Lasson Ole 1629 $14350 Thistle.
Lasson Ole & Sons 200 $650 Indianola.
Lathenbrook Rosalia 80 $410 Provo.
Latta Joshua W 4 $2160 Provo.
Laughlin Geo 5 $40 Elberta.
Lauridsen Glenn 20 $200 Salem.
Lauridsen J H 20 $120 Salem.
Law Chas O 25 $7240 Mapleton.
Law Chas O 99 $4180 Springville.
Law Mark A 20 $2660 Springville.
Law Ray E 45 $5870 Mapleton.
Lawhorn Paulus H 1 $1280 Provo.
Lawrence L O 102 $5140 Spanish Fork.
Lawson Clarence 20 $960 Mosida.
Laycock Archie 125 $530 American Fork.
Leavitt Alonzo R 2 $320 Hinckley.
Leavitt Alonzo R 8 $1680 Provo.
Leavitt Lillian B 2 $820 Provo.
Lee Arnold 109 $4170 Mapleton.
Lee Emma 5 $350 Mapleton.
Lee Emma S 5 $350 Mapleton.
Lee Orson H 90 $2370 Provo.
Lee E O 10 $110 Salt Lake City.
Lee Jennie C 100 $110 Salt Lake City.
Lee John A 4 $2020 Mapleton.
Lee John H 78 $8640 Mapleton.
Lee Oscar R 1110 $1710 American Fork.
Lee Robt S 350 $400 American Fork.
Lee R L 13 $1170 Santaquin.
Lee Saml 2 $530 Provo.
Lee Sina 5 $480 American Fork.
Lee Theo 2 $600 Spanish Fork.
Lees David J 8 $400 Provo.
Lees Lula B 12 $1230 Provo.
Leetham Caroline 2 $150 Provo.
Leetham Caroline W 3 $500 Provo.
Leetham Jas C 50 $1750 Provo.
Leetham John 25 $250 Salt Lake City.
Leetham Lydia A 3 $500 Provo.
Leffler Wm 1 $1700 Provo.
Leffler W Peter 1 $250 Provo.
Leichty A B 13 $1670 Provo.
Leichty Ephraim 57 $2040 Provo.
Lemmon Mary 29 $860 Payson.
Lemmon Hyrum 124 $18630 Payson.
Lemmon Hyrum 2 $400 Salem.
Lenoit Melvina 1 $850 Payson.
Leonard Geo H 6 $840 Pleasant Grove.
Leonard Hannah C 5 $1300 Provo.
Leonard Thos 2 $1780 Provo.
LeRoy Clarence 53 $1220 Payson.
Lerwill John 2 $220 Benjamin.
Lerwill John 191 $9750 Payson.
Lerwill John L 13 $2025 Payson.
Lerwill Thos 4 $400 Payson.
Lerwill Thos W 4 $250 Payson.
Lerwill W John 160 $7000 Payson.
Lewis Anna 240 $3400 Santaquin.
Lewis Caleb 40 $2830 Goshen.
Lewis Charlotte R 1 $180 Lehi.
Lewis Clara 23 $2660 Goshen.
Lewis Danl 2 $3420 Santaquin.
Lewis Danl A 1760 $9010 Springville.
Lewis Danl R 1 $1150 Spanish Fork.
Lewis David 1 $2040 Spanish Fork.
Lewis David T 66 $9320 Spanish Fork.
Lewis D F 2 $470 Spanish Fork.
Lewis D H 80 $400 Spanish Fork.
Lewis Evan A 25 $790 Castle Gate.
Lewis Everett 40 $600 Goshen.
Lewis E D 5 $610 Goshen.
Lewis E S 2 $80 Goshen.
Lewis Geo D 8 $840 Spanish Fork.
Lewis Henry 376 $4030 Lehi.
Lewis Henry jr 63 $3490 Lehi.
Lewis John 275 $9240 Spanish Fork.
Lewis John E 42 $3980 Payson.
Lewis J W 1 $1590 Spanish Fork.
Lewis Llewellyn 30 $1100 Goshen.
Lewis L E 40 $480 Santaquin.
Lewis Mary J 310 $3700 Spanish Fork.
Lewis Oran 1 $15430 Spanish Fork.
Lewis Oran A 1 $3100 Spanish Fork.
Lewis Rufus 119 $6770 Goshen.
Lewis Rufus W 271 $9070 Goshen.
Lewis R C 9 $100 Goshen.
Lewis Smith O 122 $1590 Lehi.
Lewis Thos J 162 $1900 Provo.
Lewis T J & W W Ercanbrack 1703 $15500 Provo.
Lewis T J 225 $8200 Goshen.
Lewis Wm D 4 $950 Park City.
Lewis Wm D 27 $5820 Provo.
Lewis Wm H 6 $380 Park City.
Lewishal Henry 160 $1260 Lehi.
Lidale Parley H 2 $1230 American Fork.
Liddle Parley H 18 $5280 American Fork.
Liedwigson Ferdinand 5 $730 Pleasant Grove.
Lindell Carl 4 $2160 Benjamin.
Lindquist Carl 6 $1310 Benjamin.
Lindsay Jas L 40 $200 Spanish Fork.
Lindstrom Aug 20 $600 Santaquin.

Provo Commercial Club
ARE YOU A MEMBER? IF NOT JOIN NOW

Utah Timber & Coal Co.
All the BEST Kinds of COAL Fuel, Kindling, Etc.
150-160 W. 5TH NORTH ST. TEL. 232 PROVO, UTAH

Lindstrom A C 160 $300 Santaquin.
Lindstrom Gust H 26 $1940 Benjamin.
Lindstrom John 1 $730 Benjamin.
Lindstrom J E 14 $780 Benjamin.
Lindstrom Peter A 5 $600 Benjamin.
Lindall Erick 40 $240 Santaquin.
Linn Geo 4 $600 Pleasant Grove.
Linn Maria 3 $150 Pleasant Grove.
Linn Wm 10 $1160 Pleasant Grove.
Linn W W 10 $2550 Pleasant Grove.
Linniates John 39 $6500 Benjamin.
Linus Alma 1 $2230 Spanish Fork.
Lippetts Jas A 32 $1200 Benjamin.
Lipton Harry S 1 $5600 Payson.
Litchfield Anna M 9 $1700 Goshen.
Litchfield Jos 20 $990 Goshen.
Litchfield Jos T 16 $160 Goshen.
Litchfield R C 77 $2880 Goshen.
Litchfield Wm 34 $500 Goshen.
Little Ammon 1 $1600 Spanish Fork.
Little Mary E 21 $1120 Alpine.
Littley Ada Y 12 $1580 Salt Lake City.
Livingston Aban 640 $3200 Fountain Green
Livingston Abraham 1105 $5345 Fountain Green.
Livingston Jos F 120 $4200 Fountain Green
Livingston Thos 20 $940 Goshen.
Llewellyn Edwd 1 $100 Spanish Fork.
Llewellyn R W 8 $2870 Mapleton.
Llewellyn John 5 $90 Goshen.
Lloyd C L 32 $6750 Provo.
Lloyd Jas J 1 $210 Provo.
Lloyd Michl G 32 $4310 Provo.
Lloyd Wm M 1 $950 Spanish Fork.
Loader Annie 14 $2350 Pleasant Grove.
Loader Earl E 6 $940 Pleasant Grove.
Loader Harry 2 $230 Pleasant Grove.
Loader Hyrum 6 $710 Pleasant Grove.
Loader Nathaniel 21 $2560 Pleasant Grove.
Lofgren Anna M 12 $150 Santaquin.
Lofgren Edith 1 $310 Santaquin.
Lofgren Ellen A 7 $740 Provo.
Lofgren Elmer 1 $30 Santaquin.
Lofgren Eva L 20 $200 Santaquin.
Logie Chas J 500 $1850 American Fork.
Logie Maurice 380 $7700 American Fork.
Logie Walter 1 $2100 American Fork.
Logsden Peter 7 $1020 American Fork.
Logsden Peter S 601 $4200 American Fork.
Long Louise 30 $2950 Provo.
Long Jas 6 $700 Provo:
Long Jas H 4 $1480 Provo.
Loose Chas E 18 $7850 Provo.
Loose C E & Co 740 $91280 Provo.
Losee Burton C 1 $1770 Spanish Fork.
Losee David 2 $410 Lehi.
Losee Isaac H 6 $780 Benjamin.
Losee John 1 $50 Spanish Fork.
Losee Lyman 23 $4900 Lehi.
Losee Lyman F 25 $4530 Spanish Fork.
Losee Lyman P 26 $1000 Lehi.
Losee Pheobe A 1 $400 Spanish Fork.
Losee Polly A 15 $750 Lehi.
Losee W E 17 $2910 Provo.
Losser Mary E 4 $1150 Benjamin.
Losser Saml 160 $800 Mapleton.
Lott Benj 5 $1000 Lehi.
Lott Benj C 27 $5120 Lehi.
Lott Benj S 38 $5950 Lehi.
Lott Isaiah B 3 $260 Provo.
Lott LeRoy E 211 $4500 Lehi.
Lott Mary E A 9 $1900 Lehi.
Loveless Alfd A 31 $5720 Provo.
Loveless Ann J 1 $240 Payson.
Loveless Austin 3 $940 Payson.
Loveless David H 10 $2000 Provo.
Loveless Elmer D 40 $4270 Payson.
Loveless Geo W 33 $5740 Provo Bench.
Loveless Jas A 360 $5730 Provo.
Loveless Jas A jr 24 $2460 Provo Bench.
Loveless Jedediah 12 $720 Benjamin.
Loveless John P 41 $4350 Salem.
Lovelesss Jos 4 $320 Provo.
Loveless Jos H 7 $1600 Provo.
Loveless Jos W 3 $400 Provo.
Loveless Justin A 100 $7550 Santaquin.
Loveless Justin H 1 $5420 Payson.
Loveless Lee 2 $950 Salem.
Loveless Leo S 18 $4400 Payson.
Loveless Major 160 $1060 Soldier Summit.
Loveless Martin 3 $2520 Payson.
Loveless Martin E 49 $7040 Payson.
Loveless Parley O 7 $2320 Payson.
Loveless Parley P 48 $3880 Payson.
Loveless Ray E 7 $1320 Provo Bench.
Loveless Sarah J 1 $410 Payson.
Loveless W D 1 $1300 American Fork.
Loveridge Alvin A 3 $460 Provo
Loveridge Alvin & Eliz 17 $3640 Provo.
Loveridge Ann Y 2 $230 Lehi.
Loveridge Don C 10 $2000 Lehi.
Loveridge Don E 10 $2000 Lehi.
Loveridge Don I 5 $740 Provo.
Loveridge Edwd 14 $1020 Highland.
Loveridge J L 5 $1830 Springville.
Loveridge J M 3 $1380 Provo.
Loveridge Wm 27 $1530 Alpine.
Lowe Betsy 550 $2800 American Fork.
Lowe Wm N 1 $800 Springville.
Loy Henry A 17 $3080 American Fork.
Loynd Jos 8 $2000 Springville.
Loynd Jos S jr 2 $1110 Springville.
Lucas Geo M 80 $400 Salt Lake City.
Lucas Geo W 83 $420 Salt Lake City.
Lucas Jos 1 $750 Spanish Fork.
Luchfield Alice 10 $800 Lehi.
Luckett Jos 30 $4640 Springville.
Lucy Margt 1 $1700 Payson.
Ludell Alfd 5 $860 Benjamin.
Ludell Carl 1 $160 Benjamin.
Ludell Carl A 10 $1350 Benjamin.
Ludell Carl F 22 $4000 Benjamin.
Ludell Eric 6 $1880 Benjamin.
Ludell Fredk 4 $800 Benjamin.
Ludlow Ann 10 $1750 Benjamin.
Ludlow C E 27 $4420 Benjamin.
Ludlow Enock 340 $15690 Benjamin.
Ludlow Enock jr 13 $1750 Benjamin
Ludlow Eric 5 $870 Benjamin.
Ludlow Fred 12 $5110 Spanish Fork.
Ludlow Geo H 1 $1050 Spanish Fork.
Ludlow Jesse 27 $9200 Spanish Fork.
Ludlow John 160 $7000 Benjamin.
Ludlow Nathaniel 14 $3500 Benjamin.
Ludlow Paul 17 $2100 Benjamin.
Ludlow Richd F 160 $800 Benjamin.
Ludlow Thos 41 $6000 Benjamin.
Ludlow Thos E 180 $7140 Spanish Fork.
Ludlow Walter 13 $3180 Benjamin.
Ludlow Wm 4 $750 Benjamin.
Ludlow W H 1 $680 Benjamin.
Ludvigson Ferdinand 2 $370 Pleasant Grove
Ludvigson Fred 14 $1680 Pleasant Grove.
Lunceford Alvin 80 $11880 Provo Bench.

BLUE CAR TRANSFER CO.
WE HAUL ANYTHING ANYWHERE
Stand 97 West Center St. Phone 294 Provo, Utah

DESERET NEWS
UTAH'S LEADING EVENING NEWSPAPER
71 YEARS OF UNFAILING DEPENDABILITY
2 S. Main St. Salt Lake City

CARELESS HANDLING HAS DONE MORE TO RUIN FURNITURE THAN NATURAL WEAR AND TEAR. WE MOVE YOUR FURNITURE ANY DISTANCE LOW RATES. STORAGE IN SAFE WAREHOUSE
HARDY - MADSEN TRANSFER CO.
TELS. 148, 570-J, 389-J · 27 N. SECOND WEST, PROVO

Taylor Bros, Company Furniture & Carpets
THE BIG DEPARTMENT STORE

Lunceford Angeline 6 $1200 Provo Bench.
Lunceford Geo H 17 $3050 Provo.
Lunceford Jos W 12 $2979 Provo.
Lunceford Warren 5 $990 Provo.
Lund Anthony C 280 $2380 Salt Lake City.
Lund Athniel 320 $2520 Salt Lake City.
Lund Louis P 6 $430 American Fork.
Lund Lewis W 68 $4280 American Fork.
Lundberg Nels L 2 $1600 Provo.
Lundell Carl A 37 $3350 Benjamin.
Lundell Carl F 1 $950 Benjamin.
Lundell Chas 42 $5410 Benjamin.
Lundell Eric A 46 $2380 Benjamin.
Lundell Francis 2 $1080 Benjamin.
Lundell Fred 40 $4220 Benjamin
Lundell Fredk G 9 $600 Benjamin.
Lundell Henry 46 $3650 Benjamin.
Lundell J F 4 $470 Benjamin.
Lunderson Mathew 8 $310 Santaquin.
Lundgreen Hyrum 1 $200 Alpine.
Lundgren John G 13 $1910 Provo.
Lundholm Arvid O 187 $970 Santaquin.
Lundholm Arzle 1 $270 Santaquin.
Lundholm Aug 82 $5400 Santaquin.
Lundholm Chas 12 $660 Santaquin.
Lundholm Louis 2 $30 Santaquin.
Lundholm Louise 5 $1250 Santaquin.
Lundquist Carl 4 $670 Benjamin.
Lundquist Chas 12 $2080 Pleasant Grove.
Lundstrom Gust 1 $100 Benjamin.
Lunsford Angeline 3 $300 Lake View.
Lunsford Esther 4 $800 Provo Bench
Lunsford John 10 $1940 Provo Bench.
Lunsford Jos 3 $700 Provo Bench.
Lunsford Wilford 2 $630 Provo Bench.
Lunt Oscar 4 $1270 Provo.
Luthram Caroline W 10 $480 Provo.
Lyman R R 160 $1260 Salt Lake City.
Lynch Albt 118 $1500 American Fork.
Lynch Ruth 20 $4750 Payson.
Lynch Sarah A 1 $1290 Springville.
Lynch Stephen 280 $1240 Salt Lake City.
Lynch Stephen H 60 $530 Salt Lake City.
Lynstrup Anna N 5 $1130 Provo Bench.
Lynstrup C F 5 $470 Provo Bench.
McAffer Nettie 20 $3950 Lehi
McArthur Edgar 1 $12350 Provo.
McBeth Eliz 63 $8200 Payson.
McBeth Jas 160 $27910 Payson.
McBeth Jas S 310 $32520 Payson.
McBeth Nell 1 $1200 Payson.
McBride Brice 45 $6030 Provo.
McBride C E 2 $790 American Fork.
McBride Danl B 38 $2800 Provo.
McBride Esther E 5 $2190 American Fork.
McBride Vestel C 1 $2600 American Fork.
McCall Benj 2 $670 Payson.
McCall Jas H 9 $2060 Payson.
McCarty Mary A 182 $1660 American Fork.
McCarty Timothy 1010 $2920 American Fork.
McClellan Albt 35 $1720 Santaquin.
McClellan Flint 1 $3050 Payson
McClellan Frank 4 $730 Payson.
McClellan Jasper 82 $6990 Payson.
McClellan Jennie D 1 $450 Payson.
McClellan Jos 2 $210 Payson.
McClellan J E 50 $450 Payson.
McClellan Nora 20 $2120 Santaquin.
McClellan Wm 30 $2450 Payson.
McClellan Wm C 23 $2370 Payson.
McClerry Eliz A 2 $1910 American Fork.
McClure Nettie 80 $400 Goshen.
McCoard Harry 1 $1350 Provo.
McCormick S F 1 $450 Bingham Canyon.
McCormick W S 10 $110 Salt Lake City.
McCornick & Co 38 $9300 Salt Lake City.
McCullough Wm 5 $450 Provo.
McCullough Wm A 20 $3890 Provo.
McCune Geo 40 $800 Payson.
McCurdy Jacob 1 $950 Springville.
McCurie Geo 160 $2450 Santaquin
McDaniel Art 600 $660 Alpine.
McDaniel Art 1 $3000 Alpine.
McDaniel Chas 60 $900 Alpine.
McDaniel Chas W 20 $100 Alpine.
McDaniel Ernest 6 $660 Alpine.
McDaniel Fred 40 $1560 Alpine.
McDaniel Fred O 1001 $9500 Alpine.
McDaniel Geo A 14 $1450 Alpine.
McDaniel Geo W 11 $890 Alpine.
McDaniel Martha 1 $60 Alpine.
McDaniel Sarah 1 $90 Alpine
McDaniel Willard 14 $1140 Alpine.
McDaniels Chas 24 $2420 Alpine.
McDaniels Fred 40 $200 Alpine.
McDaniels Fred O 2 $50 Alpine.
McDonald Hannah 152 $4470 American Fork.
McDonald LeClair 80 $870 Bountiful.
McDonald Nellie 40 $340 Lehi.
McDonald Stewart 40 $340 Lehi.
McDonald W S 10 $500 Elberta.
McDowell David 12 $3390 Payson.
McDowell D D 67 $6160 Payson.
McElvan Martha C 22 $400 Lehi.
McEwan Celia B 7 $1080 Provo.
McEwan Danl D 26 $43600 Provo.
McEwan Irenda W 15 $3310 Provo.
McFadden Saml E 1 $1010 Provo.
McFarland Mary R 2 $410 Springville.
McGhan J H 24 $1230 Santaquin.
McGraw Vernessa & Nellis 5 $730 Provo.
McGregor Oliver 1 $250 Alpine.
McKay Anna C 2 $880 Santaquin.
McKay Emma 1 $360 Santaquin.
McKean Jos E 183 $7050 Woods Cross.
McKean Saml 120 $1150 Clinton.
McKean Saml E 2 $1600 Sandy.
McKean Saml E 51 $1150 Clinton.
McKean Theo E 40 $300 Thistle.
McKean W E 1 $1350 Provo.
McKee Nephi 2 $3300 Springville.
McKell David A 6 $1800 Spanish Fork
McKell Henry 1 $300 Spanish Fork.
McKell Henry B 1 $950 Spanish Fork.
McKell Jos S 1 $1500 Spanish Fork.
McKell Jos G 69 $2400 Spanish Fork.
McKell Robt 1 $3140 Spanish Fork.
McKell Robt W 72 $8250 Spanish Fork.
McKell Wm B 41 $11400 Spanish Fork.
McKell Wm E 1 $100 Spanish Fork.
McKenzie Eliz 13 $2400 Springville.
McKenzie Ellen 5 $750 Springville.
McKenzie Ellen G S 5 $750 Springville.
McKenzie Frank 16 $2000 Springville.
McKenzie Geo L 99 $6800 Springville.
McKenzie Geo S 1 $3300 Springville.
McKenzie N A 2 $1270 Springville.
McKenzie Owen 19 $5050 Springville.
McKenzie Saml 1 $3110 Springville.
McKenzie Wm 27 $3730 Springville.
McKenzie Wm A 5 $2250 Springville.
McKillips Emery C 40 $8370 Provo.

RUSSON INVESTMENT CO. 211 Kearns Bldg. Phone Was. 2547
FARMS AND RANCHES FOR SALE Salt Lake City

Dr. H. G. Lathrop, CHIROPRACTOR
44 West Center St. Provo, Utah

McKinney Hugh 2 $220 Goshen.
McKinney Hugh H 8 $90 Goshen.
McKinney Jacob 25 $800 Cedar Fort.
McKinney John 1520 $13120 American Fork
McKinney John 1004 $11150 Fairfield.
McKinney John L 2161 $35920 Fairfield.
McKinney Lehman 24 $1873 Fairfield.
McKinney Serena 16 $1510 Fairfield.
McLain Wm J 61 $7900 Spanish Fork.
McLean Annie 1 $500 Spanish Fork.
McLeod Wm 189 $1940 Santaquin.
McMillan John B 78 $6600 Salem.
McMillan W W & Russell 23 $2250 Provo.
McMillan Russell 16 $4140 Provo.
McNeill Alice 175 $1350 American Fork.
McNeill Eliz C 700 $1100 American Fork.
McNeill John 200 $200 American Fork.
McPherson Flord 1 $1830 Springville.
McQuire Myrtle 159 $1260 Salt Lake City.
McQurie Robt 31 $4770 Pleasant Grove.
McRell Henry J 1 $1690 Spanish Fork.
McTeague Martha 1 $2750 American Fork.
Maag Conrad 29 $5920 Provo Bench.
Maag Conrad jr 25 $3920 Provo Bench.
Maag Henry 157 $28410 Vineyard.
Maag Mary 18 $3710 Vineyard.
Mace Lucian N 10 $1250 Benjamin.
Mace Noble 2 $2660 Benjamin.
Mack Hans P 20 $4930 Pleasant Grove.
Mackin Clyde 100 $730 American Fork.
Madley Susie H 10 $2000 Benjamin.
Madsen Andw 320 $2640 Mosida.
Madsen Chas 60 $5240 Provo.
Madsen Geo A 14 $2000 Provo.
Madsen Jas 15 $3650 Provo Bench.
Madsen John 54 $6900 Provo Bench.
Madsen John jr 10 $2510 Vineyard.
Madsen John J 38 $5800 Provo Bench.
Madsen Louisa 5 $1210 Salem.
Madsen Marius 550 $4030 American Fork.
Madsen Parley 10 $1050 Provo Bench.
Madsen Parley W 1 $150 Provo Bench.
Madsen Peter 10 $1050 Provo Bench.
Madsen Peter jr 33 $7180 Provo Bench.
Madsen Wm 1280 $6400 Mt Pleasant.
Madsen Wm H 3 $1580 Payson.
Madsen Wm L 1520 $7600 Mt Pleasant.
Madson Birgithe 2 $1200 Salem.
Madson Morris 9 $930 American Fork.
Mahanney Fanny 319 $1100 Goshen.
Maher Jos C 10 $50 Goshen.
Maiben Alfd H 80 $240 Provo.
Mair Harry J 324 $2550 Fairfield.
Makin Clyde 31 $1940 American Fork.
Makin Horace 1 $250 Lehi.
Makin Irvin 27 $4300 American Fork.
Makin Irvin jr 5 $3450 American Fork.
Makin John W 22 $2750 Pleasant Grove.
Makin Lavina 3 $420 American Fork.
Maland John W 37 4190 Lake Shore.
Malen Thos 5 $40 Trenton.
Mallett Fannie S C 8 $720 Alpine.
Malstrom Margt 13 $3810 Mapleton.
Mangum Kate C 2 $350 Provo.
Mangum Lester 11 $5500 Goshen.
Mangum W Lester 393 $9810 Provo.
Mann Dorothy 1 $1350 Provo.
Mann Ebenezer 9 $1170 Provo.
Mann Horace E 160 $500 Goshen.
Mann Lester F 170 $1100 Goshen.
Mann Oscar 3 $510 Provo.
Mann Oscar A 40 $440 Goshen.
Mann Oscar W 1 $870 Provo.
Mannell Wm R 20 $3100 Payson.
Manning A C 1 $100 Lehi.
Manning Ella 1 $150 Lehi.
Manning Marie E 5 $150 Lehi.
Manning Sidney 8 $400 Lehi.
Manning Sidney R 100 $80 Lehi.
Manwaring John 8 $3200 Springville.
Manwaring John H 4 $1760 Springville.
Manwell Jas H 4 $2380 Benjamin.
Manwell John 4 $340 Payson.
Manwell John V 68 $3500 Payson.
Manwell Wm R 1 $150 Payson.
Mapleton Amusement 3 $1300 Mapleton.
Mapleton Stockman Asso 1 $30 Mapleton.
Marcuson Carl A 1 $1050 Spanish Fork.
Mark Soren 19 $2220 Provo Bench.
Marnette Ruth A 2 $2880 Fairfield.
Marrott Ancil J 37 $6850 Provo.
Marrott Chas A 10 $1500 Pleasant Grove.
Marrott Clarence O 24 $3925 Provo.
Marrott Effie D 1 $180 Pleasant Grove.
Marrott Louis 30 $4930 Provo Bench.
Marrott O C 2 $880 Provo.
Marrott Wm 13 $570 Provo Bench.
Marrott Wm A 60 $10470 Pleasant Grove.
Marsh Albt 200 $650 Alpine.
Marsh Albt & Sons 3 $200 Alpine.
Marsh Inv Co 80 $680 Salt Lake City.
Marsh Jos T 11 $340 Alpine.
Marsh Mary 15 $3250 Springville.
Marsh Thos 10 $3630 Mapleton.
Marsh Wm Inv Co 40 $380 Salt Lake City.
Marshall Wm 1 $1000 American Fork.
Marshbanks Edwin 40 $2440 Mapleton.
Marshbanks Edwin J 10 $2960 Spanish Fork
Marshbanks Mary 10 $2310 Mapleton.
Martell Morris J 41 $5700 Spanish Fork.
Martell Wm C 20 $4500 Spanish Fork.
Marthen Chas H 160 $1260 Salt Lake City.
Martin Geo E 17 $900 Alpine.
Martin Geo H 1 $1370 Payson.
Martin Isabella 10 $1250 Provo.
Martin J 79 $1010 Thistle.
Martin Karl 2 $600 Salem.
Martin Mary A 1015 $10100 American Fork
Marvin Sarah W 260 $260 American Fork.
Mason Earl 1 $430 Springvilille.
Mason Esther R 1 $1450 Springville.
Mason Fred 8 $1340 Springville.
Mason Fred W 14 $3900 Springville.
Mason Fredk Y 1 $300 Springville.
Mason Geo 4 $1840 Springville.
Mason Geo A 7 $1250 Springville.
Mason J E 2 $1430 Lehi.
Massden Emma C 1 $80 Lehi.
Massop Thos E 5 $1200 Eureka.
Masters John V 13 $2350 Springville.
Masters Thos A 1 $2000 Springville.
Matgeors Gus 53 $5070 Spanish Fork.
Mathews Maggie 5 $500 Pleasant Grove.
Mathews Walter J 6 $1010 Pleasant Grove.
Matley Frank jr 21 $3350 Benjamin.
Matley Fred 100 $250 Lake Shore.
Matley Susie H 17 $1740 Payson.
Matsen Mary C 10 $100 Alpine.
Matson Edwd 16 $2560 Provo.
Matson Geo B 21 $6100 Mapleton.
Mattison Robt 1 $700 Payson.
Maw Chas 1 $3370 Provo.

SANITARY CLEANING & DYEING CO.
Said S. Bardwil, Proprietor
We Specialize on Ladies' Fine Garments
Clothes Insured
Work Guaranteed
CLEANING, DYEING AND PRESSING
All Kinds of Repairing
"For the Better Service" Call Up 809
304 West Center Street Provo, Utah

THE SALT LAKE TRIBUNE
Maintains a Delivery Service in Provo and All Other Important Towns in Utah
Order the TRIBUNE from the Local Agent

UNCLE JESSE KNIGHT'S
SPRING CANYON COAL
ORDER FROM YOUR DEALER

HOOVER'S "Mt. Timpanogos Chocolates and Candies"
MOUNTAIN HIGH AND QUALITY
MANUFACTURED BY
HOOVER CANDY CO. Tel. 540 Provo, Utah

Maw Chas E 10 $1250 Provo.
Maw Lucian 16 $600 Benjamin.
Maw Lucian N 48 $1900 Benjamin.
Maxfield Archie 90 $13490 Pleasant Grove.
Maxfield Effie 1 $900 Spanish Fork.
Maxfield Wm A 134 $18030 Provo.
Maxwell Jennie 4 $1550 Provo.
Mayberry Jas C 1 $470 Provo.
Maycock Geo R 1 $1400 Springville.
Maycock Julia 16 $5420 Springville.
Maycock J Berry 22 $3720 Provo.
Mayer David 1 $1020 Payson.
Mayer Henrietta P 22 $3020 Pleasant Grove
Mayer Saml 1 $890 Payson.
Mayers Albt 320 $2520 Salt Lake City.
Mayers Alfd 160 $1260 Salt Lake City.
Mayers Saml 4 $630 Payson.
Mayhew Elisha 10 $1770 Pleasant Grove.
Mayne Geo 40 $350 Alpine.
Mayne Geo L 36 $1740 Alpine.
Mayne Jos J 1 $2240 American Fork.
Mayne Jos S 1 $1070 American Fork.
Meacham Amasa 13 $3990 Provo.
Meacham Giles & Thomas 162 $1310 Provo.
Meadows Fedk 40 $380 Fairfield.
Means H C Inv Co 296 $1520 Soldier Summit.
Mears Joel 536 $2260 Lehi.
Meason Jas A 160 $1300 Salem.
Meason Jas L 80 $1000 Salem.
Meason Job 44 $2310 Lake Shore.
Meason Thos L 1 $550 Spanish Fork.
Mecham Dora L 1 $1280 Provo.
Mecham Earl 14 $2890 Provo.
Mecham Geo D 7 $3280 Provo.
Mecham John A 10 $2200 Provo.
Mecham Jonathan 1 $340 Provo.
Mecham Wells O 4 $1150 Provo.
Mecham Wm W 40 $5050 Provo.
Meldrum Calvin 16 $2270 Provo.
Meldrum David 1 $2030 Provo.
Meldrum Elmer 48 $5860 Provo.
Meldrum Frank W 8 $1270 Provo.
Meldrum Geo 1 $230 Provo.
Meldrum Geo jr 7 $3050 Provo.
Meldrum Jas L 132 $1640 Provo.
Meldrum Jane D 21 $3630 Provo.
Meldrum Jos B 4 $2200 Provo.
Meldrum Wm 5 $380 Provo.
Mellor Alice 34 $3880 Payson.
Melsworth L 35 $180 Payson.
Memmott Lee E 7 $1950 Salem.
Mendenhall Aaron 27 $6900 Mapleton.
Mendenhall Bernie 80 $800 Lehi.
Mendenhall Byron 35 $6120 Payson.
Mendenhall B M 160 $1600 Lehi.
Mendenhall Deal 1 $9570 Springville.
Mendenhall Elmer W 15 $4100 Mapleton.
Mendenhall Erastus 1 $1550 Payson.
Mendenhall Guy 6 $3940 Springville.
Mendenhall Guy W 14 $4020 Springville.
Mendenhall Hannah 25 $3180 Springville.
Mendenhall Jesse 40 $4550 Payson.
Mendenhall John 190 $10890 Springville.
Mendenhall Jos 47 $7060 Payson.
Mendenhall Mary E 1 $1220 Springville.
Mendenhall Menden 1 $1800 Springville.
Mendenhall Rachel 7 $4430 Springville.
Mendenhall Rachel A 6 $1550 Mapleton.
Mendenhall Richd 43 $8400 Springville.
Mendenhall Richd L 13 $2100 Springville.
Mendenhall Royal 160 $1600 Lehi.
Mendenhall R L 2 $1030 Mapleton.
Mendenhall S L 10 $1550 Springville.
Mendenhall Thos 106 $26020 Springville.
Mendenhall Thos E 9 $2340 Springville.
Mendenhall Thos L 44 $8710 Springville.
Mendenhall Wells 9 $2780 Mapleton.
Meneray Wm H 1 $2550 Springville.
Menlove Ann 2 $240 Payson.
Menlove A J 82 $4870 Goshen.
Menlove Thos 11 $1020 Payson.
Menlove Walter 16 $2250 Payson.
Mercer H A 80 $810 Salt Lake City.
Mercier Henry 205 $3500 Lehi.
Merck B J 1 $550 Pleasant Grove.
Mercur Gold Mining Co 9[illegible] $50 Fairfield.
Meredith Edwd 15 $880 Pleasant Grove.
Meredith Franklin 8 $530 Pleasant Grove.
Meredith Geo H 28 $4530 Pleasant Grove.
Meredith Jas F 4 $720 Pleasant Grove.
Merkley Ellias 80 $9950 Payson.
Merrill Cath 80 $3630 Santaquin.
Merrill Fred 59 $1340 Lehi.
Merrill R J 1 $890 Payson.
Merrill Thos S 160 $1100 Payson
Merriott Chas A 3 $600 Pleasant Grove.
Merriott Wm C 5 $590 Pleasant Grove.
Messenger Melissa 10 $2390 Springville.
Messersmith Ralph 160 $—— Cedar Fort.
Meyers Geo Y 2 $280 American Fork.
Meyers John W 113 $2050 American Fork.
Mickelsen A R 320 $2620 Draper.
Mickelsen Louisa 36 $190 Draper.
Mickelsen Louisa A 44 $2200 Lehi.
Middleton John R 1 $820 Payson.
Mieling J O 80 $400 Lehi.
Mikall Geo H 37 $1770 Lake Shore.
Mikesell David 7 $1430 Benjamin.
Milan Geo J 1 $370 Mapleton.
Mildenhall Wm 7 $2250 Provo.
Mildrum Adelaid 12 $240 Provo.
Mildrum Frank W 19 $2600 Provo.
Mildrum Jos 10 $1880 Provo.
Miles C E 1 $890 Payson.
Miles Jesse 20 $1210 Payson.
Miles Jesse E 10 $1520 Payson.
Miles Jesse W 23 $3440 Payson.
Miles Lillie M 41 $2910 Payson.
Miles Lucretia A 320 $2720 Lehi.
Miles Martin W 1 $40 Provo.
Miller Albt O 3 $380 American Fork.
Miller Alexander 1 $400 Pleasant Grove.
Miller Anna 1 $260 Payson.
Miller Anna J 8 $2600 Spanish Fork.
Miller A W 151 $2090 American Fork.
Miller Chas H 4 $300 Provo.
Miller Clara 2 $300 American Fork.
Miller Clara H 6 $500 American Fork.
Miller Clara K 410 $2460 American Fork.
Miller Edmund 1 $800 Benjamin.
Miller Eliz 4 $2400 American Fork.
Miller Eliz M 11 $2100 American Fork.
Miller Elsie K 3 $470 American Fork.
Miller Francis A 9 $2430 Spanish Fork.
Miller Francis M 14 $3900 Mapleton.
Miller Grace H 6 $500 American Fork.
Miller Henry 37 $5400 American Fork.
Miller Inez 40 $200 Clinton.
Miller Jas D 1 $1150 Spanish Fork.
Miller Jas J 1 $1340 Springville.
Miller John 17 $6180 American Fork.

Heber J. Grant, President Lorenzo N. Stohl, 2nd V-Pres. and Mgr.
BENEFICIAL LIFE INSURANCE CO.
VERMONT BUILDING, 47 WEST SOUTH TEMPLE ST.
TELEPHONE WASATCH 2999 SALT LAKE CITY, UTAH

UTAH COUNTY ABSTRACT CO.
Oldest Established PROVO Longest Experienced
CONVEYANCING—LOANS—INSURANCE

Miller John 16 $3040 Springville.
Miller John B 13 $1560 American Fork.
Miller John B 17 $3180 Pleasant Grove.
Miller John B 4 $2660 Springville.
Miller John C 10 $1350 American Fork.
Miller John F 33 $4190 American Fork.
Miller John R 6 $780 American Fork.
Miller Jos 4 $2800 American Fork.
Miller Jos M 1 $1300 American Fork.
Miller J M 980 $8430 Colton.
Miller Kate 159 $3430 American Fork.
Miller Leon B 5 $300 American Fork.
Miller Lewis A 11 $3390 Spanish Fork.
Miller Lewis A 11 $3390 Spanish Fork.
Miller Louis E 45 $15870 Spanish Fork.
Miller Lowritz B 1 $1600 Spanish Fork.
Miller Margt 48 $8050 Murray.
Miller Moroni M 5 $2400 Lehi.
Miller Martha 33 $2180 Elberta.
Miller Mary C 177 $2070 American Fork.
Miller Peter 1 $1500 American Fork.
Miller Reuben E 160 $1220 Cedar Fort.
Miller Stephen 3 $800 Springville.
Miller Stephen W 3 $300 Springville.
Miller Theo 929 $4650 American Fork.
Miller Uriah G 60 $13480 Murray.
Miller Wm A 4 $200 Santaquin.
Miller Wm M 59 $6930 American Fork.
Millett Frank 13 $1370 Pleasant Grove.
Millett Franklin M 13 $2350 Pleasant Grove
Milling J O 160 $1690 Lehi.
Milne Geo J 10 $2855 Mapleton.
Miner Abner 1 $30 Springville.
Miner Abner D 18 $690 Springville.
Miner Albt L 5 $900 Springville.
Miner Carlos 21 $2000 Springville.
Miner Delilah 19 $1690 Salem.
Miner Don C 46 $5010 Springville.
Miner Floyd 1 $2250 Springville.
Miner Floyd L 20 $3060 Springville.
Miner H F 3 $620 Provo Bench.
Miner Marion F 5 $2310 Springville.
Miner Marion T 1 $2000 Springville.
Miner Mary A 49 $3850 Springville.
Miner Moroni 88 $4500 Springville.
Miner Moroni A 27 $3130 Spanish Fork.
Miner M F 160 $1000 Salem.
Miner M L 6 $200 Springville.
Miner M Q 29 $4580 Provo Bench.
Miner N E 160 $800 Springville.
Miner Paul C 7 $840 Springville.
Miner Sylvia E 40 $1080 Springville.
Miner Theo C 1 $770 Springville.
Miner Thorn C 10 $1560 Springville.
Misener Orson 280 $2000 American Fork.
Misner Sylvia 4 $700 Charleston.
Mitchell Bros 40 $2870 Payson.
Mitchell David A 240 $10220 Thistle.
Mitchell D H 25 $3850 American Fork.
Mitchell D R 25 $3850 American Fork.
Mitchell Eliz 3 $370 Provo.
Mitchell Ethel 1 $710 Pleasant Grove.
Mitchell Fredk E 80 $340 Hooper.
Mitchell Grace S 40 $340 Hooper.
Mitchell Jas 36 $4100 Payson.
Mitchell John 26 $1400 Lehi.
Mitchell John A 320 $1600 Ogden.
Mitchell John W 6 $1130 Lehi.
Mitchell Leland 50 $8060 American Fork.
Mitchell Lola A 1 $1350 Payson.
Mitchell Louisa 144 $29970 American Fork.
Mitchell Richd 78 $12940 American Fork.
Mitchell Robt L 160 $3280 Thistle.
Mitchell Wm 10 $900 Elberta.
Mitchell Wm 321 $3870 Provo.
Mitchell Wm J 104 $6000 Benjamin.
Mitchell W F 20 $2000 American Fork.
Mofet Benj 1 $600 American Fork.
Moken Clyde 15 $600 American Fork.
Monday Ira T 187 $400 Santaquin.
Money A L 160 $200 Springville.
Money A T 180 $1540 Springville.
Money John P 160 $1230 Spanish Fork.
Money Margt 1 $1250 Spanish Fork.
Money Richd W 1 $2200 Spanish Fork.
Monger Reba 1 $6350 American Fork.
Monk Enock 1 $1090 Payson.
Monk Ivan 35 $5130 Payson.
Monk Newel W 1 $980 Spanish Fork.
Monson Horace E 11 $2150 Pleasant Grove.
Monson Jens 108 $9450 Pleasant Grove.
Monson John 9 $740 American Fork.
Monson Mons 161 $4100 Pleasant Grove.
Monson Niels 21 $2290 Pleasant Grove.
Monson Olof 3 $590 Pleasant Grove.
Monson Ray 22 $2050 Payson.
Monson Swen 140 $3380 Pleasant Grove.
Montagal Leslie 1 $790 Payson.
Montague Bernard 20 $3000 Spanish Fork.
Montague B A 41 $5090 Salem.
Montague Julia L 13 $80 Payson.
Montague Lucas 1 $200 Payson.
Moore Alva 1 800 Goshen.
Moore Alva J 15 $2500 Payson.
Moore Beatrice 4 $660 Payson.
Moore Chas 2 $1260 Payson
Moore Clarence 22 $4020 Payson.
Moore Cleon H 5 $780 Payson.
Moore Elson H 26 $4210 Payson.
Moore Elva 4 $600 Payson.
Moore Ernest 2 $2250 Provo.
Moore Geo B 17 $3240 Payson.
Moore Hugh 14 $2070 Spanish Fork.
Moore John J 1 $100 Payson.
Moore John W 11 $2800 Benjamin.
Moore Oro H 55 $6030 Payson.
Moore Reed E 35 $3900 Payson.
Moore Sam D 29 $4450 Payson.
Moore Saml 66 $1300 Payson.
Moore Saml D 46 $4680 Pleasant Grove.
Moore Thos E 1 $90 Benjamin.
Moore Walter H 10 $3540 Payson
Morgan Chris 4 $310 Santaquin.
Morgan David 3 $530 Benjamin.
Morgan Eli 9 $500 Goshen.
Morgan Eliz 260 $2140 Goshen.
Morgan Geo P 5 $400 Salt Lake City.
Morgan Gustaf 1 $70 Santaquin.
Morgan Isaac 6 $3360 Provo.
Morgan John 1 $2760 Goshen.
Morgan John B 173 $3830 Goshen.
Morgan John M 5 $900 Benjamin.
Morgan John R 383 $8090 Goshen.
Morgan John R 200 $2400 Santaquin.
Morgan John Y 1 $1350 Spanish Fork.
Morgan L 20 $400 Lake Shore.
Morgan Margt 1 $1610 Spanish Fork.
Morgan Ralph D 1 $1150 Spanish Fork.
Morgan Saml 18 $450 Goshen.
Morgan Sarah A 22 $3870 Provo.

BUSTER BROWN SHOE STORE
"Where Quality Counts We Win"
EXPERT REPAIRING HOSIERY TOO
Phone 707
168 West Center St. Provo, Utah

STRAND THEATRE
THE BEST FIRST RUN PICTURES ONLY
R. E. SUTTON, Mgr. 150 W. CENTER PROVO, UTAH

Barton Furniture Co.
FURNITURE AND PHONOGRAPHS
28-32 N. University Av. Provo

Provo Commercial Club
Utah County is the "Heart of Utah" in Natural Resources
DEVOTED TO THE BEST INTERESTS OF PROVO AND UTAH COUNTY
Elmo Cunningham, Executive Secretary Provo, Utah

Morgan Thos 214 $2190 Goshen.
Morganson Jas A 16 $2400 Springville.
Moritz Phillip 10 $1000 Elberta.
Morly Chas 20 $3680 Provo.
Morly Wallace E 18 $3680 Pleasant Grove.
Morrill Martha 4 $640 Payson.
Morris Danl A 27 $2030 Springville.
Morris Sophia I 62 $1900 Springville.
Morrison Eunice 5 $800 Benjamin.
Morrison F M 160 $830 Thistle.
Morrison Geo 2 $300 Benjamin.
Morrison Roy 80 $3960 Santaquin.
Morriston Maria N 83 $290 Provo.
Morsdon Amos A 20 $2700 Taylorsville.
Morse Hannah 1 $500 American Fork.
Morse Hannah E 2 $1000 American Fork.
Mortell Morris J 74 $15570 Spanish Fork.
Mortell Wm C 15 $3370 Spanish Fork.
Mortensen Martin 13 $1550 Payson.
Mortison A P 37 $5620 Payson.
Morton Allan 34 $3270 Pleasant Grove.
Morton Belva 1 $870 Mapleton.
Morton David 5 $1160 Pleasant Grove.
Morton John 8 $1330 Pleasant Grove.
Morton Jos 20 $2730 Mapleton.
Morton Robt 9 $2110 Pleasant Grove.
Mortz Louis D 80 $680 Lehi.
Mosida Fruit Co 700 $6800 Mosida.
Mosida Fruit Land Co 5759 $46570 Mosida.
Mosida Fruit Land Co 325 $3580 Mosida.
Mosida Inv Co 130 $1430 Mosida.
Mosida Land & Fruit Co 160 $1800 Mosida.
Mott Albt 5 $1470 American Fork.
Mott Albt S 4 $700 American Fork.
Mott Alice 110 $1010 American Fork.
Mott Alice T 3 $1870 American Fork.
Mouer Orson H 4 $1660 Springville.
Moulton Geo 2 $600 Eureka.
Moulton Nephi 8 $2270 Provo.
Mt Nebo Canning Co 1 $1420 Spanish Fork.
Mt Nebo Marble Co 3 $2100 Salt Lake City.
Mour J M 120 $70 Alpine.
Mower Cath P 4 $220 Alpine.
Mower Clarence 20 $4250 Spanish Fork.
Mower Orson H 4 $1660 Springville.
Mower Orson W 1 $200 Springville.
Mower Oscar M 51 $11700 Springville.
Moyle Henry 255 $3090 Alpine.
Moyle John 52 $2600 Alpine.
Moyle John F 10 $1100 Alpine.
Moyle John T 40 $1800 Alpine.
Moyle Jos E 254 $3820 Alpine.
Moyle Leah E 310 $2430 American Fork.
Moyle Matilda 2 $30 Alpine.
Moyle Parley 2 $200 Alpine.
Moyle Stephen 15 $840 American Fork.
Moyle Stephen 65 $1930 Alpine.
Moynier Horrice 80 $400 Price.
Muhlestine Anna 157 $2100 Provo.
Muhlestein Anna C 3 $1220 Provo.
Muhlestein Emil 199 $6940 Provo.
Muhlestein John N 248 $3350 Provo.
Muhlestein Jos 2 $40 Provo.
Muhleestin Jos A 7 $1190 Provo.
Muhlestine Jos D 1 $100 Provo.
Muhlestein Nicholas 2 $120 Provo.
Mullen Michl J 80 $680 Fairfield.
Mulliner Brigham 25 $4550 Lehi.
Mulliner B Y 5 $490 Lehi.
Mulliner Francis 79 $660 Lehi.
Munns Geo C 8 $3540 Springville.
Murdock Jos A 33 $7090 Provo Bench.
Murdock Mary A 2 $1240 American Fork.
Murdock Royal 58 $2780 Provo.
Murdock Royal J 2 $1000 Provo.
Murdock Royal M 5 $720 Provo.
Murdock W A 80 $600 Lehi.
Murray John 23 $2100 Mapleton.
Mutual Creamery Co 13 $6900 Salt Lake City.
Muzzell Hyrum 66 $4890 Pleasant Grove.
Muzzell John H 33 $1160 Pleasant Grove.
Myers E W 10 $110 Mosida.
Myers Geo 40 $2040 Alpine.
Myers Geo Y 46 $1200 Alpine.
Myers John W 38 $3120 American Fork.
Myler Eliz 1 $1250 Spanish Fork.
Nash Ephraim J 97 $480 Alpine.
Nash Michl O 7 $7,10 Salem.
Nash Oliver H 5 $730 Salem.
Nash Rhoda 15 $2870 Alpine.
Nash Rhoda Y 99 $4050 Alpine.
Nash Richd O 2 $930 Salem.
Nash R Y 60 $810 Alpine.
Nason E B 68 $610 Tucker.
National Irrig & Trust Co 40 $480 Salt Lake City.
National Savings & Trust Co 199 $6610 Salt Lake City.
Nebeker Annie 15 $4050 Payson.
Nebeker Walter S 160 $1000 Salt Lake City.
Nebo School Dist 1 $1510 Payson.
Needham Henry L 160 $1260 Lehi.
Neilsen Ernest 20 $1990 Mapleton.
Neilsen Jas 1 $1200 Spanish Fork.
Neilson Lars 2 $700 Spanish Fork.
Nekolason Gust 10 $310 Lake Shore.
Nelsen Harold M 18 $290 Salem.
Nelsen John E L 3 $300 Provo.
Nelsen Nels H 3 $450 Provo.
Nelsen Peter 8 $300 Goshen.
Nelson Adeline 18 $1630 Pleasant Grove.
Nelson Adeline D 19 $2850 Pleasant Grove.
Nelson Andw 30 $6000 Mapleton.
Nelson Andw 520 $2600 Salem.
Nelson Andw 5 $800 Spanish Fork.
Nelson Andw jr 5 $750 Mapleton.
Nelson Andw V 1 $1650 Spanish Fork.
Nelson Annie 1 $70 Provo.
Nelson Antone 1 $720 Provo Bench.
Nelson Augusta C 1 $180 Santaquin.
Nelson A L 5 $260 Provo Bench.
Nelson A V 1 $100 Spanish Fork.
Nelson Bertha 1 $690 Santaquin.
Nelson Carl 1 $190 Pleasant Grove.
Nelson Carl O 78 $5240 Payson.
Nelson Carl O 80 $4170 Santaquin.
Nelson Carrah 10 $3800 Goshen.
Nelson Chas H 25 $3610 Payson.
Nelson Chris 30 $7150 Salem.
Nelson Chris 52 $2200 Santaquin.
Nelson Elias 11 $2230 Provo.
Nelson Eliza 20 $6300 Provo.
Nelson Emma 62 $180 Goshen.
Nelson Eric A 1 $1230 Spanish Fork.
Nelson Francis 45 $4750 Santaquin.
Nelson Frank 5 $800 Mapleton.
Nelson F E 1 $670 Santaquin.
Nelson Harold M 58 $540 Salem.
Nelson Henry C 1 $800 Spanish Fork.
Nelson Henry J 41 $7280 Springville.

TELLURIDE MOTOR CO.
Distributors Buicks, Nationals, G. M. C. Trucks, Parrett Tractors
57-71 West Center St. Provo, Utah

PROVO CONSOLIDATED REAL ESTATE COMPANY
Real Estate, Loans, Farms, Ranches, Rentals
"WE SELL THE EARTH AND INSURE ITS CONTENTS"
T. H. HEAL, Manager
182 W. Center Phone 6 Double 8 Provo, Utah

Nelson Irving 172 $6870 Goshen.
Nelson Isaac 16 $2130 Provo Bench.
Nelson Isaac P 15 $5420 Provo.
Nelson Jacob 2 $170 Pleasant Grove.
Nelson Jas A 22 $2070 Pleasant Grove.
Nelson Jas O 1 $1290 Spanish Fork.
Nelson Jedediah 187 $450 Santaquin.
Nelson Jens H 3 $1200 Pleasant Grove.
Nelson John 14 $210 Lake Shore.
Nelson John B 250 $500 American Fork.
Nelson John C 22 $4170 Pleasant Grove.
Nelson John E L 7 $1400 Provo.
Nelson Jos 18 $2720 Provo.
Nelson J A 1 $270 Pleasant Grove.
Nelson J C 7 $800 Elberta.
Nelson Magnus 1 $800 Pleasant Grove.
Nelson Martha 1 $400 Goshen.
Nelson Melissa L 6 $3610 Provo.
Nelson Nels 14 $1100 Elberta.
Nelson Nels H 4 $860 Provo.
Nelson Nels O 3 $600 Provo.
Nelson Nels W 120 $300 Santaquin.
Nelson Nephi 63 $4980 Santaquin.
Nelson Niels 19 $7680 American Fork.
Nelson Oliver 1 $800 Spanish Fork.
Nelson Olof N 20 $1950 Crescent.
Nelson Orrice 4 $420 Payson.
Nelson Peter 40 $500 Provo.
Nelson Peter C 1 $600 American Fork.
Nelson Russell 1 $1540 Goshen.
Nelson Swen 4 $2230 Pleasant Grove.
Nelson Swen J 32 $6520 Pleasant Grove.
Nelson Wm B 8 $870 Santaquin.
Nelson Wm R 10 $1480 Provo.
Nelson Wm S 80 $2680 Santaquin.
Nerden Hannah 7 $880 Pleasant Grove.
Nerdin Jas 15 $1670 Pleasant Grove.
Newell Art A 3 $1270 Provo.
Newell Elliott A 27 $4000 Provo.
Newell Myron C 20 $2940 Provo.
Newitt Geo 1 $990 Spanish Fork.
Newitt Mable F 1 $320 Spanish Fork.
Newman Anna J 2 $440 Pleasant Grove.
Newman Aug N 2 $320 Pleasant Grove.
Newman Frank 5 $620 Pleasant Grove.
Newman Fred W 15 $1750 Pleasant Grove.
Newman Fredk 8 $1140 Pleasant Grove.
Newman H R 28 $1260 Lehi.
Newman Jas C 40 $400 Lehi.
Newman Jas E 22 $880 Lehi.
Newman John H 12 $2710 Pleasant Grove.
Newman Lewis H 160 $1260 Arizona.
Newton Anna H 250 $12000 American Fork.
Nicholas Oliver W 80 $400 Goshen.
Nicholes Eleanor 24 $3810 American Fork.
Nicholes Foster 3 $3210 American Fork.
Nicholes Geo H 4 $1050 American Fork.
Nicholes Ira J 1 $1800 American Fork.
Nicholes Jos 37 $5430 American Fork.
Nicholes Ray D 1 $3000 American Fork.
Nicholes Sidney 69 $21005 American Fork.
Nicholes Sidney E 10 $1590 American Fork
Nicholes Sidney W 1 $2240 American Fork.
Nichols Annie 1 $400 American Fork.
Nichols Dorothy C 300 $1900 American Fork.
Nichols Eliz 106 $950 American Fork.
Nichols Theo 1 $2900 American Fork.
Nicholson Amy J 3 $600 Provo.
Niece E L 44 $130 Salt Lake City.
Nielsen Andw 9 $2070 Provo.
Nielsen Annie 2 $850 Pleasant Grove.
Nielsen Aug 6 $880 Provo Bench.
Nielsen Elias 5 $870 Provo.
Nielsen H M 14 $700 Salem.
Nielsen Jas 7 $2130 Mapleton.
Nielsen John 60 $1900 Lake Shore.
Nielsen Jorgen 35 $4150 Provo Bench.
Nielsen Jos E 14 $2350 Provo Bench.
Nielsen Louis 1 $2200 Provo.
Nielsen Marie K 5 $300 Pleasant Grove.
Nielsen Nelsen C 1 $1150 Spanish Fork.
Nielsen Nephi 9 $1790 Provo.
Nielsen Niels C 35 $3240 Pleasant Grove.
Nielsen N A 10 $2140 Provo.
Nielsen Otto M 19 $4160 Pleasant Grove.
Nielsen Swen J 5 $1000 Pleasant Grove.
Nielson Alvin 57 $3380 Payson.
Nielson Andw 10 $1800 Springville.
Nielson Andw V 14 $3910 Mapleton.
Nielson Annie 1 $130 Pleasant Grove.
Nielson Anthon 1 $700 Mapleton.
Nielson Axel A 10 $870 Provo.
Nielson Carl 3 $420 Pleasant Grove.
Nielson Chris 21 $3210 Salem.
Nielson C C 5 $970 Provo Bench.
Nielson C T 52 $2955 Alpine.
Nielson Elias 11 $1900 Provo.
Nielson Ernest 57 $2910 Mapleton.
Nielson Esther M 7 $460 Pleasant Grove.
Nielson Henry J 11 $3140 Spanish Fork.
Nielson Inger 5 $1440 Pleasant Grove.
Nielson Jas 2 $2540 Spanish Fork.
Nielson John 20 $5000 Benjamin.
Nielson John jr 40 $6120 Lake Shore.
Nielson Josephine 2 $310 Pleasant Grove.
Nielson Lars 82 $9420 Spanish Fork.
Nielson Louis G 7 $460 Pleasant Grove.
Nielson Margt M 1 $570 Mapleton.
Nielson M Jane 8 $2300 Springville.
Nielson Nellie H 24 $970 Provo.
Nielson Niels 1 $1050 American Fork.
Nielson Nina 500 $3500 American Fork.
Nielson Otto M 100 $5370 American Fork.
Nielson Peter A 1 $530 American Fork.
Nielson P M 160 $1220 Cedar Fort.
Nielson Rasmus 300 $2000 American Fork.
Nielson Sina 1 $930 Spanish Fork.
Nish Leon S 20 $220 Mosida.
Nisonger Alma 12 $750 Santaquin.
Nisonger Emily 2 $1310 Santaquin.
Nisonger Wm 187 $50 Santaquin.
Nitherland Live Stock Co 172 $8000 Lehi.
Noakes David P 6 $990 Springville.
Noakes Julia 1 $1590 Springville.
Noakes Martha 1 $1550 Springville.
Noakes Wm 3 $2000 Springville.
Noall Mathew 200 $1600 Salt Lake City.
Noble Jos 1 $1680 Springville.
Noe Abraham 1 $800 Springville.
Noe Edwd P 2 $1040 Springville.
Noe Emma 1 $140 Pleasant Grove.
Noe Geo 1 $1340 Springville.
Nold Lettie 19 $2560 Provo.
Norman Minnie 136 $1900 Lehi.
Norman Minnie E 3 $600 Lehi.
Norman Richd 211 $4100 Lehi.
North Clarence 40 $2000 Lehi.
North Fork Inv Co 2814 $13950 Provo.
North Sanpete Bank 680 $3400 Mt Pleasant
Nostrom Chas 273 $3820 Fairfield.
Nowell Oliver 19 $4700 Provo.

DIRECTORIES OF EVERY CITY IN THE UNITED STATES AND CANADA FOR SALE
R. L. POLK & CO.
615 DOOLY BLDG.
Salt Lake City

HARPER BROTHERS
LEGAL PRINTERS
448-450 CHURCH ST.
SAL LAKE CITY.
LONG DISTANCE
PHONE WASATCH 1840

SEE OUR AGENT IN YOUR TOWN
Utah Home Fire Insurance Co.
Over 35 Years of Service Salt Lake City

The Provo Post
UTAH COUNTY'S LEADING NEWSPAPER
It's Circulation is a Power that May
Be Used with Profit

Noweres Minerva R 6 $1060 Beaver.
Noyes J F 125 $3000 American Fork.
Noyes Sidda 1 $4540 American Fork.
Nuttall Clifford 10 $2310 Provo Bench.
Nuttall Griffith 4 $350 Provo Bench.
Nuttall L John 46 $6500 Provo Bench.
Nuttall Mary C 14 $3310 Provo.
Nuttall Richd J 39 $3620 Salem.
Nuttall Wm A 37 $12730 Provo.
Nylo Mikkel 160 $1500 Salem.
Oak Hollow Land Stock Co 2205 $11930 Lehi.
Oakey Edwin 40 $200 Alpine.
Oakey Jos 412 $4800 American Fork.
Oakley Annie 771 $16760 Springville.
Oakley Edwin 1 $130 Alpine.
Oakley Ernest 9 $4900 Springville.
Oakley Fannie 1 $650 Springville.
Oakley Jas E 2 $2600 Springville.
Oakley Mary E 1 $330 Alpine.
Oakley Richd D 172 $1510 Springville.
Oberg John T 1 $890 Provo.
Oberhansley Amelia 299 $5400 Clinton.
Oberhansley Henry 40 $300 Clinton.
Oberhansley John 308 $9280 Clinton.
Oberhansley Mary K 2 $770 Payson.
Oberhansley Mina 44 $870 Clinton.
Ochse Reuben 1 $680 Springville.
Ockander Cath 20 $600 Santaquin.
Ockander Harmon 1 $450 Santaquin.
Ockander Lauritz 1 $740 Santaquin.
Ockerman Peter A 26 $4660 Benjamin.
Odekirk Mary 9 $1690 Salt Lake City.
Offert Marie 1 $420 Provo.
Ogden J P 1 $1900 Provo.
Ohran Chas 3 $80 Lehi.
Okander Cath 18 $1090 Santaquin.
Okelberry Alfd 60 $600 Goshen.
Okelberry Averett 32 $2570 Goshen.
Okelberry Cath 205 $7020 Goshen.
Okelberry Cloy 1 $100 Goshen.
Okelberry Earl 18 $3970 Goshen.
Okelberry Edwin 22 $3610 Goshen.
Okelberry Eva 3 $350 Goshen.
Okelberry Everett 3 $2800 Goshen.
Okelberry Mary E 28 $3120 Goshen.
Okelberry Peter 40 $200 Goshen.
Okelberry Wm P 207 $12860 Goshen.
Okey Edwin 15 $790 Alpine.
Okey Jos M 12 $2600 American Fork.
Okey Shipton 2 $2640 Springville.
Oldroyd T J 240 $850 Provo.
Oliver Jas A 1 $2530 Provo.
Olmstead Loren 20 $3000 Lehi.
Olmstead Sarah A 6 $300 Lehi.
Olsen Adolph G 11 $1620 Provo.
Olsen Albt J 3 $490 Pleasant Grove.
Olsen Ammon 6 $ 2290 American Fork.
Olsen Andw 30 $3900 Pleasant Grove.
Olsen Andw 187 $800 Santaquin.
Olsen Caroline D 1 $1060 Santaquin.
Olsen Chas J 30 $3960 Pleasant Grove.
Olsen Christian 2 $720 Santaquin.
Olsen Emma 1 $120 Salem.
Olsen Frank 11 $2650 Pleasant Grove.
Olsen Hannah 29 $4290 Provo Bench.
Olsen Hans 8 $1900 Springville.
Olsen Hans P 1 $450 Spanish Fork.
Olsen Harold 22 $2660 Santaquin.
Olsen Hyrum 55 $2409 Santaquin.
Olsen Jas 76 $1850 Spanish Fork.
Olsen John A 15 $2100 Salem.
Olsen John L 1 $1070 Spanish Fork.
Olsen Jos L 1 $320 Santaquin.
Olsen Jos M 37 $6200 Spanish Fork.
Olsen J B 2 $420 Provo.
Olsen Leo 20 $3260 Spanish Fork.
Olsen Lewis H 23 $2730 Provo Bench.
Olsen Louis M 45 $9390 Pleasant Grove.
Olsen Luella 2 $2200 American Fork.
Olsen Martin 5 $50 Goshen.
Olsen Ole 20 $1900 Provo Bench.
Olsen Ole 1 $540 Santaquin.
Olsen Ole P 33 $6690 American Fork.
Olsen Otto 340 $5320 Provo.
Olsen Parley 60 $10880 Provo Bench.
Olsen Royal A 62 $2620 Pleasant Grove.
Olsen Sene 1 $1230 Spanish Fork.
Olsen Wilbert 1 $440 Spanish Fork.
Olsen Wm 6 $930 Lake View.
Olsen Wm 4 $630 Provo Bench.
Olson Adolph G 11 $4760 Provo.
Olson Jos M 22 $1350 Springville.
Olson Olof G 18 $860 Santaquin.
Omer Gus A 5 $1190 Lindon.
Openshaw David O 1 $750 Santaquin.
Openshaw Eli 10 $50 Santaquin.
Openshaw E M 1 $750 Santaquin.
Openshaw Floyd 1 $540 Santaquin.
Openshaw Henry 1 $740 Payson.
Openshaw Herbt 5 $500 Santaquin.
Openshaw John C 126 $4460 Santaquin.
Openshaw John T 10 $930 Santaquin.
Openshaw Martha 40 $440 Salt Lake City.
Openshaw Mary G 1 $710 Santaquin.
Openshaw Ruby 4 $540 Santaquin.
Openshaw Wm L 40 $1000 Santaquin.
Orem Frank M 20 $3960 Salt Lake City.
Oruy O K 80 $680 Lehi.
Orvin Hulda 20 $2430 Provo.
Oscarson Gustaf E 8 $2390 Pleasant Grove.
Osterloh H E 48 $960 Lehi.
Ostler Amy E 2 $550 Springville.
Ostler Chas R 1 $550 Springville.
Ostler Francis 1 $1000 Payson.
Ostler Jas E 6 $4440 Mapleton.
Ostler Jos E 685 $6890 Nephi.
Ostler J E 320 $1600 Salt Lake City.
Ostler Saml 13 $4520 Springville
Ostler Wm H 4 $1660 Springville.
Ott Fred G 1 $300 Payson.
Otterman Jas 40 $250 Lake Shore.
Ottersen Hyrum 1 $130 Lake Shore.
Otterson Andw H 10 $3360 Salem.
Otterson Chas A 13 $1220 Lake Shore.
Otterson Erastus L 6 $950 Lake Shore.
Otterson Hans 20 $500 Lake Shore.
Otterson Jos 2 $240 Spanish Fork.
Otterson Larcena 3 $1470 Salem.
Otterson Nels 27 $1430 Lehi.
Ottesen Jos 1 $180 Spanish Fork.
Ouett Y M 4 $570 Provo.
Ovard John A 37 $4620 American Fork.
Ovard Lindsay J 3 $600 American Fork.
Overy Jas 12 $3900 Provo.
Pace Alfd L 563 $5020 Thistle.
Pace John A 120 $4800 Thistle.
Pace Sidney A 9 $3050 Provo.
Pace Susanna 6 $3200 Thistle.
Pace Wm A 398 $15185 Springville.
Pace Wm A 10 $3590 Thistle.
Pace Wm R 6 $860 Spanish Fork.
Pack Clarence 27 $3160 Pleasant Grove.
Pack Erastus F 84 $5990 Provo.

Provo Commercial Club
ARE YOU A MEMBER? IF NOT JOIN NOW

MOE & ADAMSON
CONTRACTORS OF
Sanitary Plumbing, Steam, Vapor, Hot Water and Warm Air Heating
53 NORTH 1ST WEST PHONE 748 PROVO, UTAH

Packard Chillian F 60 $5510 Springville.
Packard Edwd W 43 $3440 Payson.
Packard Eliz 1 $2000 Springville.
Packard Jacob A 479 $42810 Springville.
Packard Milan O 10 $4200 Springville.
Packard Nephi H 1 $1950 Springville.
Packard Sophia A 5 $1240 Springville.
Padfield Chris 7 $3170 American Fork.
Page Jonathan 46 $2650 Santaquin.
Page Jonathan S 165 $5400 Payson.
Page Lucia D 5 $880 Payson.
Page Wm 33 $80 Goshen.
Page Wm H 174 $1770 Goshen.
Palfreyman Chas 1 $1550 Springville.
Palfreyman Dennis 61 $13480 Springville.
Palfreyman Edwd 16 $4620 Springville.
Palfreyman Esther 4 $2630 Springville.
Palfreyman H H 4 $640 Springville.
Palfreyman Mattie 1 $3220 Springville.
Palfreyman Nancy 3 $2410 Springville.
Palfreyman Prudence 1 $1750 Springville.
Palfreyman Richd 120 $600 Mapleton.
Palfreyman Wm 1 $1300 Springville.
Palmer Amy D 10 $810 Payson.
Palmer Edwd S 40 $1260 Mosida.
Parcell Jos K 14 $2130 Provo Bench.
Park David S 23 $4340 Provo.
Park John D 6 $1710 Provo.
Park John S 19 $4860 Provo.
Park Roy E 81 $4570 Provo.
Park Sarah J 24 $2500 American Fork.
Park Wm S 34 $6400 Provo.
Parker Annie H 66 $12740 American Fork.
Parker Annie M 30 $2710 American Fork.
Parker Eliz 43 $4840 American Fork.
Parker Ellis 152 $2490 American Fork.
Parker Emma 1 $500 Payson.
Parker Ernest M 90 $12300 American Fork
Parker Frank L 70 $350 Goshen.
Parker F K 1 $230 American Fork.
Parker Henry 4 $920 Payson.
Parker John H 133 $2900 American Fork.
Parker Lafayette 50 $12290 American Fork
Parker Martha 299 $38290 American Fork.
Parker Martha E 1 $700 Payson.
Parker Martha M 1 $100 American Fork.
Parker Thos B 756 $7170 American Fork.
Parker Timothy 1 $150 Payson.
Parry Eliz A 6 $240 Ogden.
Parry Gromway 158 $5650 Lehi.
Parsons Geo 19 $4000 Salem.
Partridge Ernest D 240 $1200 Provo.
Partridge Ernest D 5 $810 Provo.
Partridge Mary M 64 $3410 Goshen.
Partridge Maude W 4 $780 Provo.
Partridge Raymond 25 $6290 Provo.
Pasture Co 79 $3400 Payson.
Patent Henry 160 $300 Payson.
Patrick Jessie 1 $140 Lehi.
Patrick John H 153 $1250 Mapleton.
Patten David W 20 $3960 Provo.
Patten Henry V 1 $1350 Payson.
Patten Thos J jr 31 $5080 Provo Bench.
Paul J H 480 $3780 Fairfield.
Paul Maud S 80 $680 Salt Lake City.
Paxman Art C 350 $1250 American Fork.
Paxman Emily 400 $950 American Fork.
Paxman Ernest 590 $3000 American Fork.
Paxman Esther C 4 $1200 American Fork.
Paxman E M 1 $1270 Provo.
Paxman Geo B 10 $910 Goshen.
Payne Danl E 1 $3550 Springville.
Payne Danl O 4 $750 Springville.
Payne E W 16 $4080 Provo.
Payne Frances L 13 $240 American Fork.
Payson Agrl & Pasture Co 104 $4260 Payson.
Payson Co-Op 1 $13800 Payson.
Payson Exchange Svgs Co 11 $990 Payson.
Payson Silver Band & Pavillion Co 1 $4750 Payson.
Pearson Rosalind 5 $590 Lehi.
Peay Amanda 4 $320 Provo.
Peay Anna R 8 $2060 Provo.
Peay Annie M 2 $100 Provo.
Peay Art E 45 $4960 Payson.
Peay Danl R 33 $1300 Provo.
Peay Edwin A 15 $2050 Provo.
Peay Emma 1 $250 Provo.
Peay Francis 27 $3339 Benjamin.
Peay Geo B 10 $1530 Pleasant Grove.
Peay Geo T 766 $3600 Provo.
Peay Gideon 3 $1210 Provo.
Peay Ida S 20 $160 Provo.
Peay John E 20 $5400 Provo.
Peay Jos R 195 $10700 Benjamin.
Peay Rena H 43 $4050 Spanish Fork.
Peay Saml S 1 $450 Provo.
Peay Walter B 5 $1830 Provo.
Peay Wm B 23 $3690 Provo.
Peay Wm B 23 $3690 Provo.
Peay Wm R 4 $800 Provo.
Peay W A 1 $1660 Provo.
Peck Alma M jr 15 $3060 Provo.
Peck Elisha 428 $28010 American Fork.
Peck Elisha jr 242 $9740 American Fork.
Peck Hannah C 1 $1280 American Fork.
Peck Isaac R 18 $2240 Lehi.
Peck Isaac R jr 1 $70 Lehi.
Peck John 660 $10560 American Fork.
Pedersen Marie 1 $1400 Orem.
Pederson Andw 1 $150 Salem.
Pederson Annie 3 $330 Salem.
Pederson Kath 6 $1240 Provo.
Pederson Kristen 4 $610 Provo.
Pederson Signa 10 $1600 Provo.
Peery Andw B 9 $2230 Payson.
Peery Edwd 8 $1180 Payson.
Peery Ella B 38 $4150 Payson.
Peery Rachel M 1 $1220 Payson.
Peery Sarah 10 $1400 Payson.
Peery Woodson 2 $300 Payson.
Peifer Martha B 160 $880 Mosida.
Peifer Thos 160 $1480 Mosida.
Pendleton Adella 5 $300 Lehi.
Pendleton Andw J 346 $14360 Lehi.
Pendleton Mark A 160 $1000 Lehi.
Penrod Amasa L 7 $2440 Provo.
Penrod Annie 1 $100 Provo.
Penrod Chas 1 $1240 Provo.
Penrod David N 23 $5090 Provo.
Penrod Delos W 125 $750 American Fork.
Penrod Hattie 1 $1270 Provo.
Penrod John 4 $980 Provo.
Penrod John A 1 $250 Provo.
Penrod Matthew 2 $630 Provo.
Penrod Mathew L 4 $1640 Provo.
Penrod O A 165 $4030 Goshen.
Penrod O K 10 $500 Elberta.
Penrod Pearl 1 $180 Provo.
Penrod Wilford 6 $750 Provo.
Penrod Wm A 26 $4000 Provo.

Farrer Bros. Co. Dry Goods, Shoes
29-31 N. UNIVERSITY AVENUE PROVO

DESERET NEWS
UTAH'S LEADING EVENING NEWSPAPER
71 YEARS OF UNFAILING DEPENDABILITY
2 S. Main St. Salt Lake City

W. H. RAY REAL ESTATE, LOANS
LIBERTY BONDS, INSURANCE
FARMS, RANCHES 78 N. University Av., Provo

CHRISTENSEN CO. CLOTHING
MEN'S FURNISHINGS, SHOES, HATS, ETC.
154 WEST CENTER STREET, PROVO

Penrod Wm E 3 $1220 Provo.
People's Co-Op Inst 6 $360 Lehi.
People's Mill & Elev Co 9 $3500 American Fork.
People's State Bank 2029 $7620 American Fork.
Pepper Francetta 2 $1100 Salem.
Pepper Ray 5 $650 Payson.
Perham Flora M 2 $1980 Cedar Fort.
Perkins C E 4 $1170 Provo.
Perry Bert W 21 $4410 Payson.
Perry Chas B 48 $5820 Payson.
Perry Clara E 19 $4200 Springville.
Perry E H 8 $3570 Mapleton.
Perry Frank 4 $740 Provo.
Peery Geo A 1 $1380 Payson.
Perry Horace 12 $1030 Mapleton.
Perry Horace B 8 $2150 Mapleton.
Perry Hyrum B 15 $5670 Mapleton.
Perry Hyrum D 3 $610 Mapleton.
Perry Hyrum R 17 $1070 Mapleton.
Perry H A 160 $1520 Mapleton.
Perry Jas S 1 $590 Springville.
Perry J H 77 $1160 Goshen.
Perry Luella 120 $720 Mapleton.
Perry Marcus 9 $1970 Mapleton.
Perry Marion 130 $4180 Mapleton.
Perry Mark 8 $2150 Mapleton.
Perry Mary 200 $3050 Lake Shore.
Perry Parley P 177 $1290 Springville.
Perry Rachael M 4 $500 Benjamin.
Perry Saml E 5 $750 Provo.
Perry Saml M 15 $3880 Springville.
Perry Saml W 22 $2050 Santaquin.
Perry Thos E 38 $5810 Payson.
Perry Wm H 40 $1200 Payson.
Person John 1 $1780 Payson.
Persson Amelia J 30 $2500 Payson.
Peters Eliz 191 $1900 American Fork.
Peterson Andw 47 $3800 Lehi.
Peterson Andw 24 $3830 Salem.
Peterson Andw A 24 $3090 Lehi.
Peterson Annie 9 $1410 Salem.
Peterson Annie M 1 $1310 Provo.
Peterson A Wm 240 $2000 Lehi.
Peterson Caroline 1 $870 Spanish Fork.
Peterson Cath 1 $1490 Goshen.
Peterson Chas 49 $2250 Lehi.
Peterson Chas L 8 $750 Lehi.
Peterson Chris 53 $4350 American Fork.
Peterson Chris 72 $5860 Lehi.
Peterson Chris 14 $1890 Provo.
Peterson Chris F 5 $620 Lehi.
Peterson Chris L 15 $2860 Provo.
Peterson Clara A 240 $4300 Indianola.
Peterson Clarence 1 $400 Alpine.
Peterson Conrad J 3 $170 Alpine.
Peterson David 4 $390 Lehi.
Peterson Ellis 26 $4800 Lehi.
Peterson Emma 3 $450 Mapleton.
Peterson Emma L 5 $690 Lehi.
Peterson Erastus 20 $1900 Pleasant Grove.
Peterson Fred 3 $1350 Lehi.
Peterson F H 1 $950 Spanish Fork.
Peterson F L 1 $1480 Salem.
Peterson Geo 2 $3200 Springville.
Peterson Gideon 3 $580 Pleasant Grove.
Peterson Gus 13 $1050 Santaquin.
Peterson Hannah 6 $900 Pleasant Grove.
Peterson Hans 2 $450 Provo.
Peterson Hans R 41 $1950 Fairfield.
Peterson Heber C 25 $4980 Lake Shore.
Peterson Henry 1 $620 Salem.
Peterson Henry O 2 $580 Salem.
Peterson Hilda C 160 $1600 Lehi.
Peterson Hulda 200 $4020 American Fork.
Peterson Hyrum 1 $100 Lehi.
Peterson Inez H 5 $1000 Lehi.
Peterson Ingre 11 $2770 Springville.
Peterson Jas 146 $8820 American Fork.
Peterson Jas 91 $2790 Cedar Fort.
Peterson Jas 11 $860 Goshen.
Peterson Jas 651 $4900 Lehi.
Peterson Jas C 8 $790 American Fork.
Peterson Jas C 2 $990 Mapleton.
Peterson Jas C 17 $2330 Pleasant Grove.
Peterson Jas E 13 $320 Cedar Fort.
Peterson Jas R 2 $140 Santaquin.
Peterson John 34 $3000 Lehi.
Peterson John 2 $2500 Springville.
Peterson John B 27 $2580 Santaquin.
Peterson John C 2 $1180 Santaquin.
Peterson John H 1 $1350 Provo.
Peterson John N 20 $3430 Springville.
Peterson John P 33 $2530 Provo.
Peterson John W 650 $1700 Springville.
Peterson Jos 33 $8550 Benjamin.
Peterson Jos A 158 $1600 Lehi.
Peterson Julia A 1 $220 Salem.
Peterson Kate 27 $4900 Benjamin.
Peterson Kristen 4 $860 Provo.
Peterson Lewis 1 $900 Santaquin.
Peterson Lewis F 5 $850 Santaquin.
Peterson Louis 67 $1210 Alpine.
Peterson Louis 6 $480 American Fork.
Peterson Louis 27 $2310 Santaquin.
Peterson Louis N 22 $6000 Pleasant Grove.
Peterson Louis P 2 $440 Pleasant Grove.
Peterson Martin 120 $720 Salem.
Peterson Martin A 1 $200 Salem.
Peterson Mary 6 $1010 Santaquin.
Peterson Mary A 7 $350 Lehi.
Peterson Mathias 7 $1350 Lehi.
Peterson Niels P 3 $530 Pleasant Grove.
Peterson Nora 40 $2800 Goshen.
Peterson Olof 319 $4480 Santaquin.
Peterson Peter A 281 $2350 Salem.
Peterson Peter A 8 $690 Santaquin.
Peterson Peter E 1 $900 Santaquin.
Peterson Rudolph 5 $1370 Santaquin.
Peterson Solomon 39 $1840 Santaquin.
Peterson Soren 11 $3410 Spanish Fork.
Peterson Soren H 15 $1260 Santaquin.
Peterson Thos 106 $5740 Santaquin.
Peterson Willard 5 $750 Spanish Fork.
Peterson Wm 5 $1050 Spanish Fork.
Pettit J R 320 $3340 Pleasant Grove.
Pew Wm W 1 $1100 Payson.
Pexton Jos N 1 $1390 Springville.
Pherson M H 3 $960 Pleasant Grove.
Pherson W C 20 $140 Salt Lake City.
Phillip Geo 10 $500 Lehi.
Phillip Willard 8 $500 American Fork.
Phillips Ann 85 $5130 Springville.
Phillips Art E 1 $130 Provo.
Phillips Eliza A 5 $1190 American Fork.
Phillips Eliz P 3 $1120 American Fork.
Phillips Geo C 62 $2160 Lehi.
Phillips Gomer 1 $1950 Springville.
Phillips Hannah 1 $680 Spanish Fork.
Phillips Jacob L 37 $8810 Springville.
Phillips Jonah F 319 $6700 Springville.
Phillips J E 20 $2420 Provo.
Phillips Martha 10 $1900 Spanish Fork.

CONSOLIDATED WAGON & MACHINE CO.
BICYCLES, GUNS AND AMMUNITION
255 WEST CENTER ST. PROVO, UTAH

DIXON REAL ESTATE CO.
The Firm With An Established Reputation
Real Estate, Loans, Insurance, Bonds, Investments That Guarantee Regular Dividends
TEL. 75 Farmers & Merchants Bank Bldg. Provo, Utah

Phillips Minnie 5 $850 Provo.
Phillips Rachel H 1 $400 Springville.
Phillips Rees 3 $700 Spanish Fork.
Phillips Theo 1 $100 Springville.
Philpoth L P 52 $3000 Provo.
Pickering A S 4 $380 Payson.
Pickering G S 9 $1410 Payson.
Pickering G T 31 $2500 Salem.
Pickering J W 4 $1780 Salem.
Pickering Saml 5 $1670 Payson.
Pickett G G 5 $100 Provo.
Pierce Chas H 550 $1200 American Fork.
Pierce Isaac R 12 $3330 Salem.
Pierce Isaac R jr 3 $330 Salem.
Pierce Jennie & Major 10 $1390 Provo.
Pierce Mary J 8 $1930 Salem.
Pierce Nathl 8 $1340 Pleasant Grove.
Pierce Sallie 6 $1480 Provo.
Pierpont Thos F 18 $5720 Provo.
Pierson Chas H 1 $3500 American Fork.
Pietrafesa Mike 4 $700 Provo.
Pintarelli Emily 40 $1570 Santaquin.
Piper Geo 3 $680 Springville.
Pleasant Grove Canning Co 3 $320 Pleasant Grove.
Plumb Merlin J 80 $7560 Salem.
Pole Canyon Live Stock Co 760 $5200 Santaquin.
Poleage May 1 $800 Springville.
Pomeroy Olive 700 $2400 American Fork.
Pool Ruth 17 $3370 American Fork.
Porter A L 10 $1890 Springville.
Porter Jas 160 $1260 Salt Lake City.
Porter Janet G 160 $1260 Fairfield.
Porter Morey H 4 $440 Payson.
Porter R A 26 $370 Goshen.
Potter Arvilla R 1 $900 Payson.
Potter Newell 4 $1210 Salem.
Poulsen Hans 6 $1240 Pleasant View.
Poulson Chas E 1 $880 Spanish Fork.
Poulson Chas H 9 $2640 Provo.
Poulson Emma S 2 $1700 American Fork.
Poulson Mary W 1 $210 Pleasant Grove.
Poulson Otto J 58 $10180 Provo.
Poulson Peter 144 $11100 Lake Shore.
Poulton Ralph 19 $5200 Provo.
Powell Abe 2 $400 Lehi.
Powell Albt H 44 $5970 Payson.
Powell Annie 64 $410 Alpine.
Powell Chris 11 $1160 Payson.
Powell Edna 5 $1000 Lehi.
Powell Floyd 5 $840 Payson.
Powell Jas A 19 $3120 Lehi.
Powell Jas L 16 $1100 Lehi.
Powell Jas T 8 $750 Lehi.
Powell Leland 20 $1400 Lehi.
Powell Lloyd 40 $3360 Payson.
Powell Thaddeus 150 $12250 Lehi.
Powell Wm 5 $1300 Salem.
Powelson Alice 1 $1690 Goshen.
Powelson David S 30 $1900 Goshen.
Powelson Geo 80 $600 Goshen.
Powelson Loren 5 $1200 Goshen.
Powelson Michl 30 $2680 Goshen.
Powelson Soren 39 $3720 Goshen.
Pratt E V 4 $230 Provo.
Pratt Jos M 6 $100 Lehi.
Pratt L S 6 $2210 Pleasant Grove.
Pratt Parley 6 $2210 Pleasant Grove.
Pratt Saml 1 $500 Salem.
Preston Annie C 53 $5380 American Fork.
Preston Fredk S 7 $3870 American Fork.
Preston Isaac H 8 $1800 American Fork.
Preston Jas W 1 $1750 American Fork.
Preston Wm H 1 $1600 American Fork.
Prestwich Horace 3 $220 Provo.
Prestwich Merlin 45 $290 Provo.
Prestwich Orson 30 $7320 Provo.
Prestwich Sarah 2 $130 Provo.
Price Fred A 160 $2400 Goshen.
Price Fred A 117 $590 Salt Lake City.
Price Geo F 307 $2440 Fairfield.
Price Geo P 1 $150 Lehi.
Price John 3 $400 Lehi.
Price Milton 9 $90 Goshen.
Price M E 40 $200 Salt Lake City.
Price N A 6 $3200 Price.
Price Wm 7 $700 Lehi.
Price Wm V 166 $22820 Provo.
Priday Thos S 1 $6450 American Fork.
Prior Andw 45 $7160 Spanish Fork.
Prior Carl 160 $1260 Spanish Fork.
Prior David 80 $680 Fairfield.
Prior David 845 $8070 Spanish Fork.
Prior Henry 2 $1730 Spanish Fork.
Proctor Isabel J 105 $1100 American Fork.
Proctor Robt 551 $11840 American Fork.
Proctor Robt 59 $6820 Pleasant Grove.
Provo Brick & Tile Co 1000 $16900 Provo.
Provo Coml Club 3 $600 Provo.
Provo Ice & Cold Storage Co 6 $5360 Provo
Provo Meat & Pkg Co 14 $190 Provo.
Provo Con Real Est 20 $10220 Provo.
Provo Reservoir Co 406 $9020 Provo.
Provstgaard Carl 8 $1100 Payson.
Provstgaard John 2 $250 Payson.
Provstgaard Lutitisha 12 $1880 Payson.
Prowse Eleanor T 2 $2650 Provo.
Pullen Lillian 28 $800 Provo.
Pulley Andw 76 $6040 American Fork.
Pulley Charlotte E 14 $1750 American Fork
Pulley Chester C 158 $11310 Pleasant Grove.
Pulley Esther P 7 $400 Pleasant Grove.
Pulley Geo H 11 $1390 American Fork.
Pulley Jas F 38 $4520 American Fork.
Pulley Jas H 125 $1100 American Fork.
Pulley Jas T 37 $4420 American Fork.
Pulley Lydia E 50 $6110 American Fork.
Pulley Noah M 5 $300 Pleasant Grove.
Pulley Shradrach D 34 $2140 Pleasant Grove.
Pulsipher Chas W 15 $760 Mapleton.
Pulsipher Ezekiel C 10 $1630 Provo.
Pulsipher Lavina 5 $700 Mapleton.
Pulver Amley 1 $780 Payson.
Pyne Herbt S 28 $6270 Provo.
Pyne Ivern 5 $1300 Provo.
Pyne Kate E 1 $200 Provo.
Pyne Mary S 1 $1030 Provo Bench.
Queer Gus S 8 $70 Vineyard.
Quick Oscar F 10 $440 Elberta.
Quiertes Chas A 21 $4410 Provo.
Quigley Geo F 20 $1200 Payson.
Quigley Saml E 19 $1040 Payson.
Qursler Francina 40 $340 Lehi.
Racker Ida W 150 $150 American Fork.
Racker Wm E 22 $2190 Lehi.
Radmall Alma 80 $5480 Pleasant Grove.
Radmall Jos A 6 $240 Pleasant Grove.
Radmall Stenia S 15 $1090 Provo Bench.
Rainbow Trout Co 150 $4750 Provo.
Ralfe Wm 5 $450 Lehi.
Rambaud Victor 16 $2610 Provo.

SMOOT LUMBER COMPANY
Phone 20 LUMBER AND MILL WORK Provo, Utah. BUILDING HEADQUARTERS Phone 40

THE SALT LAKE TRIBUNE
Maintains a Delivery Service in Provo and All Other Important Towns in Utah
Order the TRIBUNE from the Local Agent

BUCKLEY & HAWS
If It's "Related" to PLUMBING or STEAM HEATING, It's "Kin" to Us
PHONE 615-J—135-W 139 N. UNIVERSITY AV., PROVO, UTAH

CABS AND TRUCKS MEET EVERY TRAIN IN AND OUT OF PROVO—RELIABLE SERVICE.
PROVO TRANSFER & TAXI CO.
105 W. Center Street Telephone 665

Ranchless Blue G 120 $140 Lehi.
Rasmussen Albt 40 $200 Roosevelt.
Rasmussen Effie 13 $7140 Pleasant Grove.
Rasmussen Ernest B 7 $780 Pleasant Grove
Rasmussen H S 2 $8730 American Fork.
Rasmussen Jacob 3 $20 Provo.
Rasmussen Louisa 1 $350 Spanish Fork.
Rasmussen Mary J 7 $2580 Provo.
Rasmussen Niels 6 $5880 Fairfield.
Rasmussen Niels 240 $660 Salt Lake City.
Ratcliffe Wm jr 31 $3830 Provo.
Rathe Max 19 $2440 American Fork.
Rawlings Chas A 25 $4940 Provo.
Rawlings Danl K 160 $1120 Salt Lake City.
Rawlings Geo H 12 $1450 American Fork.
Rawlings Geo P 11 $1900 Provo.
Rawlings Gertrude 49 $4370 Provo Bench.
Rawlings Mary 22 $4400 Vineyard.
Rawlings Wm S 24 $2620 Provo.
Ray A C 2 $1270 Provo.
Ray Lottie S 1 $2250 Provo.
Ray Lottie S 1 $2250 Provo.
Ray Wm H 1 $2010 Provo.
Redman B F 160 $1260 American Fork.
Redmond Eliza 14 $2230 Pleasant Grove.
Redwood Eliza L 1 $110 American Fork.
Reece Irene 80 $1210 Payson.
Reece Jeremiah 36 $8909 Payson.
Reece John R 6 $1170 Payson.
Reece V H 15 $950 Santaquin.
Reed Annie 1 $740 Springville.
Reed John 5 $60 Mosida.
Reeder Ella M 19 $1860 American Fork.
Reeler Karl F 30 $340 Payson.
Reese Amy W 4 $650 Payson.
Reese A M W 10 $520 Park City.
Reese Bertha 1 $1100 Payson.
Reese David J 10 $4180 Provo Bench.
Reese Jane 5 $370 Provo Bench.
Reese Jos 22 $6700 Payson.
Reese Jos A 1 $780 Santaquin.
Reese Thos 52 $1550 Payson.
Reese Thos D 1 $820 Spanish Fork.
Reese Thos E 42 $9270 Payson.
Reese Wm 20 $5820 Payson.
Reeve Clarence H 40 $200 Salt Lake City.
Reeves Clarence 20 $1300 Lehi.
Reeves F H 5 $400 Lehi.
Reeves S H 10 $800 Lehi.
Reeves T H 23 $1450 Lehi.
Reid Chas 3 $400 Springville.
Reinschaussee Pauline 4 $870 Pleasant Grove.
Retta Rocco 1 $450 Provo.
Revoir Jos E 5 $850 Provo.
Reynolds Ely Con Co 2 $830 Springville.
Reynolds Henry T 540 $4950 Springville.
Reynolds Jos A 2 $280 Springville.
Reynolds Mark 160 $1260 Springville.
Rhodes A D 112 $3760 Lehi.
Rhodes Florence 350 $1600 American Fork.
Rhodes Hannah 102 $1600 American Fork.
Rhodes Harriet 8 $1100 Lehi.
Rhodes Hugh R 120 $940 Alpine.
Rhodes Jesse S 79 $410 Cedar Fort.
Rhodes Marcella 1 $150 Lehi.
Rhodes Martin 14 $8350 Lehi.
Rhodes Martin E 96 $2300 Lehi.
Rhodes Sarah A 7 $1380 Lehi.
Rhodes Sarah J 5 $1480 Springville.
Richards Geo F 26 $2110 Pleasant Grove.
Richards Guy S 4 $590 Pleasant Grove.
Richards Hattie S 4 $590 Pleasant Grove.
Richards Jas 11 $1150 Pleasant Grove.
Richards John 1 $100 Provo.
Richards Louis 3 $550 Provo.
Richardson Gilbt 46 $5170 Provo.
Richardson Leslie 15 $2600 Benjamin.
Richardson Perry W 4 $700 Pleasant Grove
Richardson Richd 1 $210 Benjamin.
Richardson Sarah J 4 $1260 Benjamin.
Richardson Sterling 22 $1350 Benjamin.
Richardson Thos L 92 $14000 Benjamin.
Riches Wm B 9 $1300 Spanish Fork.
Richie Wm L 160 $1360 Salt Lake City.
Richins Alfd A 6 $630 Pleasant Grove.
Richins Alfd W 3 $260 Pleasant Grove.
Richins Alma 4 $500 Pleasant Grove.
Richins Helena N 2 $370 Pleasant Grove.
Richins John A 11 $790 Pleasant Grove.
Richins Mark 5 $1410 Pleasant Grove.
Richins Oscar J 5 $730 Pleasant Grove.
Richins Thos A 10 $1750 Pleasant Grove.
Richins Wm F 2 $940 Provo.
Richmond Everett P 1 $150 Payson.
Richmond Jos B 58 $11030 Provo.
Richmond Percilla 6 $1160 Payson.
Richter B M 35 $2050 Santaquin.
Richter Rhoda 40 $1110 Santaquin.
Riding Alma 10 $1770 Salt Lake City.
Riding Christopher L 12 $3060 Provo.
Riding Jas & Anna 11 $1760 Provo.
Riding Wm H & Anna 14 $3270 Provo.
Rieskie Saml 4 $1170 Provo.
Rife Nellie 350 $1000 American Fork.
Rigby Seth 4 $160 Cedar Fort.
Rigby Seth T 10 $780 Cedar Fort.
Rigby W S 95 $8150 American Fork.
Riley John T 40 $300 Goshen.
Riley Margt 1 $840 Goshen.
Ripple Rose 1 $2310 Provo.
Rishton Edwd 2 $520 American Fork.
Riska Mathias 240 $2040 Draper.
Ritta Rocco 50 $900 Provo.
Rivers Annie 2 $400 Lehi.
Roach Jas H 1 $240 Pleasant Grove.
Roach John V 1 $1700 Spanish Fork.
Roach Walter 5 $300 Spanish Fork.
Robbins Aaron R 1 $1220 Provo.
Robbins Antrin Z 1 $1400 Provo.
Robbins Caroline 5 $300 Santaquin.
Robbins C W 20 $1800 Goshen.
Robbins Eliz 10 $2000 Provo.
Robbins Myrtle 1 $540 Santaquin.
Robbins Thos B 1 $810 Santaquin.
Robbins Wesley 1 $80 Santaquin.
Robbins Wesley B 1 $600 Santaquin.
Robbins Wm 9 $1130 Pleasant Grove.
Robbins Wm J 5 $500 Pleasant Grove.
Roberts Adelaide 4 $400 Lehi.
Roberts Alex 4 $1200 Springville.
Roberts Alfd 39 $200 Lehi.
Roberts Alice P 7 $350 Lehi.
Roberts Anna T 1 $200 Lehi.
Roberts Benj 6 $900 Provo.
Roberts Benj M 132 $16490 Provo.
Roberts Chas H 248 $13740 Lehi.
Roberts Chas M 34 $1770 Provo.
Roberts David 93 $1220 Lehi.
Roberts Esther 2 $400 Lehi.
Roberts Esther M 50 $850 Lehi.
Roberts Frank E 12 $1650 Provo.
Roberts Hazel 12 $1900 Lehi.
Roberts Hyrum 1 $50 Lehi.

FOR TRAINED OFFICE HELP, CALL
L. D. S. BUSINESS COLLEGE
TEL. WASATCH 3951 SALT LAKE CITY

WASATCH PRODUCE
WHOLESALE AND RETAIL
Hay, Grain, Flour, Mill Stuff and Poultry Supplies
425 West Center St. Phone 480 Prove, Utah

Roberts Jas 120 $2400 Lehi.
Roberts Jas F 480 $2400 Fountain Green.
Roberts John 80 $2450 Lehi.
Roberts John A 390 $10400 American Fork
Roberts John B 300 $1750 American Fork.
Roberts John R 41 $4800 Payson.
Roberts Lillie M American Fork.
Roberts Nickolas 5 $420 Goshen.
Roberts Olive J 40 $3200 Lehi.
Roberts Peter 3 $300 Goshen.
Roberts Ray 14 $1900 Lehi.
Roberts Ren 1 $2450 American Fork.
Roberts Saml K 160 $800 Lehi.
Roberts Sarah A 3 $320 Provo.
Roberts Susannah 8 $1220 Provo.
Roberts Wm 584 $4290 American Fork.
Robertson Alexander 54 $10060 Springville
Robertson Chas 17 $4550 Spanish Fork.
Robertson Eli E 56 $7500 Lake Shore.
Robertson Geo 4 $1200 Springville.
Robertson Hilton 1 $950 Springville.
Robertson Hilton A 1 $950 Springville.
Robertson Jacob 1 $1010 Spanish Fork.
Robertson John G 2 $300 Spanish Fork.
Robertson Margt 7 $3510 Spanish Fork.
Robertson Ras 8 $960 Payson.
Robertson Washington 3 $1280 Spanish Fork.
Robertson Wm 1 $1100 Spanish Fork.
Robinett J S 10 $2260 Provo.
Robins Wm J 15 $1630 Pleasant Grove.
Robinson C C 1 $1000 American Fork.
Robinson Danl H 160 $1220 Manti.
Robinson Eliz 100 $1500 American Fork.
Robinson Elmer P 5 $510 American Fork.
Robinson Elnor H 16 $2200 American Fork.
Robinson Erastus 19 $6470 Payson.
Robinson Geo 4 $2500 American Fork.
Robinson Geo A 2 $250 Lehi.
Robinson Geo D 128 $1500 American Fork.
Robinson Geo E 2 $1200 American Fork.
Robinson Geo H 37 $2810 American Fork.
Robinson Geo Y 3 $300 Lehi.
Robinson Herbt E 316 $3400 Lehi.
Robinson Jedde J 25 $5610 Provo.
Robinson John H 750 $3950 American Fork.
Robinson Julia 20 $1800 American Fork.
Robinson Lott 15 $4430 American Fork.
Robinson Mary M 7 $820 Pleasant Grove.
Robinson Nathan 7 $800 American Fork.
Robinson Orpha 21 $2730 Pleasant Grove.
Robinson Oscar 20 $2000 American Fork.
Robinson Oscar W 9 $2050 American Fork.
Robinson Reed H 26 $270 American Fork.
Robinson Roy 878 $2200 American Fork.
Robinson Sarah 3 $550 Lehi.
Robinson Thos B 5 $50 Lehi.
Robinson Wm 100 $850 American Fork.
Robinson Wm E 18 $2330 American Fork.
Robinson Wm S 2460 $11630 American Fork.
Robinson Wm W 700 $2350 American Fork.
Robinson W H 400 $1740 American Fork.
Robinson Susan A 10 $900 Mosida.
Rockhill A B 5 $3750 Spanish Fork.
Rockhill John 51 $24400 Spanish Fork.
Rockhill Lucy 150 $9000 Lehi.
Rockhill Nathan 91 $1350 Lehi.
Rodeback Eliza 2 $260 Provo.
Rodell Florence 300 $300 American Fork.
Rodgers Erma C 9 $1300 Payson.
Rodgers R J 80 $400 Goshen.
Rogers Alfd J 30 $5580 Pleasant Grove.
Rogers Eunice 25 $3150 Benjamin.
Rogers Kate C 4 $760 Pleasant Grove.
Rogers Ralph M 2 $520 Pleasant Grove.
Rogers Willis 1 $1300 Payson.
Rois J E 15 $1900 American Fork.
Rolfe Jasper 40 $200 Lehi.
Rolfe Louis A 12 $3260 Springville.
Rolfe Louisa 1 $290 Springville.
Rolfe Wm 5 $270 Lehi.
Rolfe Wm J 13 $650 Lehi.
Rolfeson Susan 11 $810 American Fork.
Rollo A S 3 $200 Elberta.
Rominger Martin 11 $1910 American Fork.
Rooner Jas 1 $8250 Provo.
Roper Howard D 40 $550 Provo.
Rose Albt 50 $5780 Lake Shore.
Rose Albt 160 $800 Spanish Fork.
Roseberg Lena 1 $200 Santaquin.
Rosenquist Hilding 3 $400 Pleasant Grove.
Rosley Henry 37 $1340 Santaquin.
Ross Alice B 105 $130 Lehi.
Ross Isaac J 1 $1000 Payson.
Ross John E 55 $8520 American Fork.
Ross S W 227 $5800 Lehi.
Roswell J H 3 $50 Goshen.
Roswell R H 23 $630 Silver City.
Roth Hulda 1 $100 Lehi.
Roth Max 7 $780 Lehi.
Rother Max 38 $4880 American Fork.
Rothwell Robt 2 $2010 Springville.
Rothwell R W 2 $490 Springville.
Roundy Adelbert 5 $1210 Mapleton.
Roundy Albt 5 $610 Mapleton.
Roundy Eleanor 250 $5520 Provo.
Roundy O A 10 $660 Goshen.
Rouse Agnes 40 $300 Goshen.
Rouse Frank Y 174 $10650 Springville.
Rouse Gertrude 11 $400 Springville.
Rouse Rachael 5 $180 Goshen.
Rouse Walter 2 $110 Goshen.
Rowe Ann 1 $250 Spanish Fork.
Rowe Esphrain 1 $2140 Spanish Fork.
Rowe Owen 1 $1100 Spanish Fork.
Rowland Adelbert 1 $200 Springville.
Rowland Edwd 2 $540 Springville.
Rowland Edwin 1 $2100 Springville.
Rowland Ephraim 1 $830 Springville.
Rowland Geo 2 $1280 Springville.
Rowland R E 40 $2150 Goshen.
Rowland Saml 3 $2300 Springville.
Rowley Alma 15 $4000 American Fork.
Rowley L Day 13 $1650 Provo.
Rowley L S 9 $740 Provo.
Rowley Moses A 12 $3010 Provo.
Rowley Wm P 1 $450 Provo.
Royal Freeman 24 $4350 Lehi.
Royal Henry M 18 $720 Lehi.
Royal Jas F 13 $1050 Lehi.
Roylance Aaron 21 $4850 Springville.
Roylance Alma 7 $1870 Payson.
Roylance Alma T 55 $3800 Payson.
Roylance Austin 85 $12860 Springville.
Roylance A H 22 $4600 Springville.
Roylance Bruce 21 $3450 Springville.
Roylance Caroline 1 $600 Springville.
Roylance Edwd 10 $1610 Springville.
Roylance Effie M 6 $2200 Springville.
Roylance Eliz 9 $1540 Springville.
Roylance Ephraim 1 $830 Springville.
Roylance Geo 2 $1280 Springville.
Roylance Margt 1 $1170 Springville.

UTAH COUNTY MATTRESS FACTORY
MANUFACTURERS OF AND WHOLESALE DEALERS IN WOOL AND COTTON MATTRESSES
(See Adv. at Name). FACTORY 661 W. SECOND NORTH. TEL. 345

Chas. Peterson ALL KINDS Signs
20 Richards Street Salt Lake City

ANSON HATCH, Licensed Embalmer LILA M. HATCH, Assistant
HATCH UNDERTAKING COMPANY
A FULL LINE OF BURIAL SUPPLIES, AUTO EQUIPMENT
COURTESY AND SERVICE
PARLOR 47 NORTH 1ST WEST PHONE 532 PROVO, UTAH

Provo Commercial Club
Utah County is the "Heart of Utah" in Natural Resources
DEVOTED TO THE BEST INTERESTS OF PROVO AND UTAH COUNTY
Elmo Cunningham, Executive Secretary Provo, Utah

Roylance Moses R 1 $400 Springville.
Roylance R E 10 $710 Elberta.
Roylance Saml 1 $1150 Springville.
Roylance Thos W 1 $3200 Springville.
Roylance Wm B 1 $2490 Springville.
Roylance Wm G 400 $2520 Salt Lake City.
Roylance Wm M 8 $2200 Provo.
Royland Edwd 2 $370 Springville.
Royland John E 4 $800 Springville.
Royle Henry M 80 $660 Lehi.
Rudd Edwd 1 $790 Goshen.
Ruddman Alvin 19 $1200 Lehi.
Ruddman Alvira 1 $190 Lehi.
Rugus Wilford 7 $1680 Spanish Fork.
Ruler J B 7 $70 Provo.
Runnells Henry 1 $200 Santaquin.
Runswick Andw M 4 $500 Park Valley.
Rushton Barbara 12 $240 Alpine.
Rushton D C 10 $1000 Payson.
Rushton Horace 9 $3420 American Fork.
Russell John R 160 $600 Salt Lake City.
Russell Mary 30 $200 Provo Bench.
Russell Y H 10 $1850 Elberta.
Russett John R 160 $1360 Fairfield.
Russon Geo E 9 $1100 Lehi.
Russon Enoch 65 $1330 Lehi.
Russon Lott 99 $15900 American Fork.
Russon Lott jr 118 $11210 Lehi.
Russon Thos 26 $2520 Lehi.
Russon Wilford 2 $400 Lehi.
Ruthledger Ivy 100 $300 American Fork.
Sabin Chas R 4 $990 Salem.
Sabin Clarence R 8 $510 Salem.
Sabin David 46 $6030 Salem.
Sabin Emma 23 $250 Salem.
Sabin Henry 104 $6590 Salem.
Sabin H Elmer 3 $20 Salem.
Sabin Julia 1 $400 Salem.
Sabin Mary 1 $1150 Salem.
Sackett Art 160 $4210 Thistle.
Sackett Edwd W 201 $1630 Tucker.
Sackett Frank B 4 $500 Provo.
Sackett Mary 1 $2000 Provo.
Sadler Geo 2 $580 Payson.
Sager Wm 286 $1450 American Fork.
Sager Wm A 1 $550 American Fork.
Sager Wm H 53 $4970 American Fork.
Sainsbury Eliz A 320 $1600 Springville.
Saite Francis 55 $100 Payson.
Salem Creamery Co 1 $200 Salem.
Salem Henry 1 $1270 Salem.
Salem Pond Co 1 $200 Salem.
Salisbury Annie 38 $8420 Springville.
Salisbury L J 19 $3300 Provo.
Salisbury Sarah 14 $3300 Provo.
Salisbury Theo H 19 $2970 Provo.
Sallup Jas W 40 $450 Mapleton.
Salmenson P 10 $1020 Lehi.
Salmon Geo 5 $770 Provo.
Salmon Ida D 1 $550 Provo.
Salt Lake Security & Trust Co 880 $11540 Salt Lake City.
Salt Lake Sportsmen's Club 92 $4500 Salt Lake City.
Salt Lake & Utah Ry Co 18 $4100 Salt Lake City.
Salt Lake Valley Loan & Trust Co 160 $1300 Lehi.
Sampson Chas I $150 Santaquin.
Sampson Hannah 20 $300 Goshen.
Sampson Hannah 60 $900 Santaquin.
Sampson John 3 $1770 Provo.
Sampson Saml 45 $3090 Goshen.
Samuels Anna 1 $8550 Payson.
Samuelson Aug 6 $430 Santaquin.
Samuelson Chas 1 $100 Santaquin.
Samuelson Emma 1 $400 Santaquin.
Sanderson Henry W 4 $1550 American Fork
Sanderson Maria 1 $400 Santaquin.
Sandgreen J F 47 $2290 Ogden.
Sanford Art 55 $10210 Springville.
Sanford Art V 65 $4280 Springville.
Sanford Chas I 18 $2950 Springville.
Sanford Chas J 13 $1990 Springville.
Sanford Chas L 6 $4000 Springville.
Sanford Cyrus 9 $3020 Springville.
Sanford Cyrus N 8 $1110 Springville.
Santaquin Lime & Quarry Co 80 $5470 Santaquin.
Santaquin Milling Co 1 $5050 Santaquin.
Sargent Henry 14 $4970 Payson.
Sargent W S 1 $250 Payson.
Sawaya Geo 43 $3050 Provo.
Schaaf Caroline 1 $370 Payson.
Scharrer Geo A 58 $12170 Payson.
Scharrer Jacob 17 $1210 Payson.
Scharrer John H 75 $10260 Payson.
Scharrer John J 45 $5350 Payson.
Scharrer Wm 4 $930 Payson.
Scheen Eliza J 1 $1060 Salem.
Scheen Jas R 5 $2200 Salem.
Schley Lydia 1 $340 Payson.
Schmensky Mary O 2 $1040 Provo.
Schmensky Pauline 3 $930 Provo.
Schmidt Edwd 10 $110 Provo.
Schneider Jacob 2 $500 Salem.
Schoenfeld John E 45 $3950 Payson.
Schoop Ruth P 10 $390 Lehi.
Schoutz F A 1 $480 Payson.
Schoutz Matilda 50 $680 Lake Shore.
Schow A C 2 $500 Lehi.
Schow Darrow 80 $660 Lehi.
Schow Jas 2 $230 Lehi.
Schow Peter 26 $2690 Lehi.
Schramm Fred 8 $2110 Payson.
Schramm Fred A 13 $4590 Payson.
Schramm Fred A 16 $1000 Salem.
Schramm Martin 80 $4000 Santaquin.
Schuler L E 80 $680 Fairfield.
Schuler Mary A 59 $1000 Salem.
Schwab Matilda S 10 $440 Salem.
Schwab Saml 10 $110 Provo.
Schwartz Jas 3 $810 Payson.
Schwartz Jos 3 $660 Payson.
Schwartz Jos M 20 $750 Payson.
Scofield Merc Co 41 $2090 Spanish Fork.
Scott Andw H 42 $10080 Provo.
Scott Chas K 3 $980 Provo.
Scott Clarence 1 $220 Provo.
Scott Clark O 320 $1060 Spanish Fork.
Scott Clyde 4 $670 Provo.
Scott David 7 $2620 Provo.
Scott Francelle 2 $1470 Provo.
Scott Geo C 1 $250 Provo.
Scott Geo C jr 15 $5340 Provo.
Scott Harriet S $1750 Provo.
Scott Howard 10 $650 Charleston.
Scott Howard 29 $5790 Provo.
Scott Jesse C 320 $1600 Ogden.
Scott Jessie C 320 $1200 Trenton.
Scott Lilly P 9 $3080 Provo.
Scott Louis C 11 $1640 Provo.

SHOW CARDS CAR BANNERS 105 Keith Bldg.
LOBBY MATS 246 S. Main
KIRKS KARD SHOP SIGNS—All Kinds Tel. Was. 2022
SALT LAKE

H. G. BLUMENTHAL COMPANY
Manufacturers Architectural Sheet Metal Work
Heavy Sheet Iron, Tin and Galvanized Iron Roofing
If It's Made of Metal We Make It
Tel. 109 470-474 W. Center Street Provo, Utah

Scott Mary E 5 $1120 Provo.
Scott Norman 100 $15450 Provo.
Scott Oran 14 $1000 Provo.
Scott Reed 1 $1100 Provo.
Scott Seth 14 $2200 Provo.
Scott True 2 $350 Provo.
Scott Walter 2 $350 Provo.
Scott Wm D 3 $220 Provo.
Scott Zina 11 $1610 Provo.
Scown Geo 19 $1250 Lehi.
Seaberry Emeline 2 $370 Payson.
Seaberry Geo M 2 $250 Benjamin.
Seaberry Geo W 9 $1230 Payson.
Seaberry Wilner 15 $6300 Salt Lake City.
Seamountain John E B 13 $2200 Provo.
Searle Jos E 9 $4000 American Fork.
Searle Jos S 29 $5700 American Fork
Searle Leslie C 4 $1570 American Fork.
Searle Lester 1 $300 American Fork.
Searle Roseltha M 121 $800 Salt Lake City.
Seely Earl H 160 $1300 Mt Pleasant.
Seely John H 240 $1700 Mt Pleasant.
Seastrand Ernest 150 $150 American Fork.
Seastrand Ernest J 150 $150 American Fork
Seat Detron 4 $1960 Payson.
Selin C J 17 $3640 Benjamin.
Selin John 17 $4770 Benjamin.
Selin Maria E 6 $770 Benjamin.
Sellers Sarah J 6 $3300 Springville.
Selman Emily 12 $3090 Benjamin.
Selman Emily 16 $3100 Payson.
Selman Mermon V 1 $1950 Provo.
Selman Wm J 20 $650 Benjamin.
Senior Edwin W 1 $80 Lehi.
Senior Laura 6 $820 Provo.
Sexton Frank P 10 $210 Mosida.
Shadwick Thos 7 $440 American Fork.
Shaffer Geo 160 $1280 Fairfield.
Shafter D S 6 $620 American Fork.
Sharp Vilate M 6 $1200 Lehi.
Sharp Wm R 118 $3220 Lehi.
Shaw John C 42 $600 Lehi.
Shaw Jos 102 $710 Lehi.
Shaw Mark 1 $250 Lehi.
Shaw Saml R 15 $600 Lehi.
Shearer May L 43 $3440 Payson.
Sheeley Sarah A 500 $1420 American Fork.
Sheene Eliz J 25 $5150 Salem.
Sheene Jas R 5 $1000 Salem.
Sheffield John 1 $930 Salem.
Sheffield John D 1 $1000 Salem.
Sheldahl Cora K 10 $1740 Salt Lake City.
Shelley Bernard C 15 $2000 Provo.
Shelley Chas S 160 $800 Goshen.
Shelley David 1 $180 American Fork.
Shelley David E 23 $4040 American Fork.
Shelley Deborah 15 $4350 American Fork.
Shelley Geo F 49 $10610 American Fork.
Shelley Geo F 120 $1300 Lehi.
Shelley Geo S 5 $680 American Fork.
Shelley Geo T 25 $2080 American Fork.
Shelley Jennie 20 $4190 Provo.
Shelley John D 1 $350 American Fork.
Shelley Jos 7 $730 American Fork.
Shelley Jos D 13 $1650 American Fork.
Shelley Leo T 20 $2700 American Fork.
Shelley Mary A 9 $1200 American Fork.
Shelley Rodney B 40 $440 Mosida.
Shelley Ruby S 320 $1760 Mosida.
Shelley Sarah A S 22 $1750 American Fork.
Shelley Stephen 1 $3330 American Fork.
Shelley Wm D 400 $1190 American Fork.
Shelton Wm 11 $3240 American Fork.
Shepherd Asa S 1 $400 Springville.
Shepherd Caroline 1 $200 Santaquin.
Shepherd Fred 23 $10330 Lake Shore.
Shepherd Geo A 240 $1200 Salt Lake City.
Shepherd Hazel 6 $3980 Springville.
Shepherd Isaac 20 $6560 Santaquin.
Shepherd John 14 $2110 Benjamin.
Shepherd John 11 $2620 Provo.
Shepherd John E 7 $1260 Benjamin.
Shepherd Jos G 16 $2330 Springville.
Shepherd Jos H 42 $1320 Spanish Fork.
Sheya Ammon 17 $2440 Provo.
Sheya N 122 $5550 Provo.
Sheya Skekrey 175 $2300 Provo.
Sheya Shekrey 86 $3220 Salt Lake City.
Shields & Stocking Co 83 $900 Lehi.
Shingleton Jane 1 $800 Spanish Fork.
Shipley Jos A 350 $900 American Fork.
Shipley Willard 80 $5160 American Fork.
Shipley Willard J 5 $500 American Fork.
Shipley Wm J 32 $2500 American Fork.
Shoell Albt 2 $530 Pleasant Grove.
Shoell Clarence 10 $1750 Pleasant Grove.
Shoell Edwin G 24 $5390 Pleasant Grove.
Shoell Fredk C 9 $3140 Pleasant Grove.
Shoell Geo A 72 $13190 Pleasant Grove.
Shoell Geo H 4 $400 Orem.
Shoell Geo H 2 $530 Pleasant Grove.
Shoell Jos H 7 $700 Pleasant Grove.
Shoemaker May 40 $2570 Santaquin.
Shugren Olof 3 $1100 Salt Lake City.
Shuler David 1 $2800 Payson.
Shumway Saml 2 $550 Provo.
Sidney Wesley 20 $1720 Elberta.
Sigurdson Geo 1 $450 Spanish Fork.
Siler Geo A 40 $2820 Clinton.
Silas Geo A 120 $2100 Thistle.
Siler H B 40 $750 Thistle.
Simmonds Esther 2 $330 Lehi.
Simmonds Wm 3 $100 Lehi.
Simmons Alma 160 $100 Lake Shore.
Simmons Alma C 40 $1060 Lake Shore.
Simmons Amy 5 $750 Payson.
Simmons Ann D 18 $2470 Lake Shore.
Simmons Annie 9 $1980 Lake Shore.
Simmons Aletta 7 $1380 Payson.
Simmons B F 5 $2190 Lake Shore.
Simmons Carl 16 $3540 Payson.
Simmons Chas 3 $1650 Payson.
Simmons Ed 7 $1000 Payson.
Simmons Levan 160 $1790 Payson.
Simmons Levan 300 $5640 Thistle.
Simmons Martha 2 $350 Lake Shore.
Simmons Martha 9 $2360 Payson.
Simmons Maurice 20 $3750 Lake Shore.
Simmons Nathan 13 $2160 Payson.
Simmons Nathan L 21 $4580 Payson.
Simmons Rhea 1 $1570 Payson.
Simmons Spencer 42 $950 Thistle.
Simmons Wm A 18 $198 Lake Shore.
Simmons Wm R 160 $800 Spanish Fork.
Simmons W R 160 $800 Payson.
Simons Adelbert 20 $300 Clinton.
Simons Adelbert R 50 $1050 Indianola.
Simons Ezra A 31 $2400 Salem.
Simons Grant 161 $1980 Payson.
Simons Julia M 1 $800 Payson.
Simons Orwell 1 $80 Santaquin.
Simons Otto 100 $810 Salt Lake City.
Simpkins Jas 10 $2000 Springville.

YOU
Should Have Had This SPACE
—
DON'T Overlook Subscribing to the Directory
No Business Can Be Successfully Run Without It

It's the economical way to get results by Advertising in Polk's Directories
TRY IT

AN AGENT IN EVERY TOWN
Utah Home Fire Insurance Co.
A Home Company Salt Lake City

The Provo Herald HAS THE LARGEST CIRCULATION AND CARRIES THE MOST ADVERTISING
Delivered at Your Home by Carrier

Simpkins Jas C 4 $2500 Springville.
Simpson Annie 50 $5710 Lake Shore.
Simpson Jos A 40 $440 Mosida.
Simpson S M 5 $1690 Payson.
Singalts Frank 1 $350 Payson.
Singleton Dell 8 $2700 American Fork.
Singleton John A 8 $2170 American Fork.
Singleton Robt 46 $6850 American Fork.
Singleton Sarah 1 $2500 American Fork.
Singleton Sarah A 300 $2500 American Fork.
Singleton Thos 46 $7390 American Fork.
Sjoberg Carl 6 $1990 Pleasant Grove.
Skinner Alfd 9 $1130 Provo.
Skinner Alice J 20 $3060 Provo.
Skinner David 17 $2920 Provo.
Skinner Geo 8 $1200 Provo.
Skinner Geo O 16 $10 Provo.
Skinner Horace A 21 $3630 Provo.
Skinner Jas F 22 $3300 Payson.
Skinner Saml N 11 $1310 Provo.
Slack Horace L 2 $1250 Provo.
Slater Nephi 3 $200 Lehi.
Slater Sarah 5 $300 Lehi.
Sloan Frank 1 $1180 Goshen.
Slough Eleanor B 7 $1250 Pleasant Grove.
Smart Hezekiah B 1 $1350 Provo.
Smith Abraham L 14 $3530 Provo.
Smith Adelbert 5 $560 Provo.
Smith Alice A 500 $900 Provo.
Smith Alma M 3 $1050 American Fork.
Smith Alonzo F 48 $3700 American Fork.
Smith Archie R 41 $1800 Lehi.
Smith A B 46 $3350 Provo.
Smith A P 1 $180 Payson.
Smith Basil R 46 $1800 Lehi.
Smith Benj F 513 $6460 Thistle.
Smith Birtice A 1 $280 Santaquin.
Smith Bros 17 $300 Alpine.
Smith Chas E 46 $2090 Benjamin.
Smith Chas E 2 $1640 Payson.
Smith Chester 40 $650 Lehi.
Smith Chester M 200 $1050 Lehi.
Smith Clarence E 40 $5580 Spanish Fork.
Smith Clifton 96 $1290 Pleasant Grove.
Smith Clifton F 5 $330 Pleasant Grove.
Smith David T 157 $310 American Fork.
Smith D Meley 14 $2000 Pleasant Grove.
Smith Edith D 5 $850 Lehi.
Smith Eliz M 12 $1400 American Fork.
Smith Ellen 393 $5600 Lehi.
Smith Ephraim 8 $1050 Provo.
Smith Ernest 4 $280 Pleasant Grove.
Smith Eunice E 5 $60 Denver.
Smith Frank 63 $2690 Goshen.
Smith Fred 77 $3550 Pleasant Grove.
Smith Geo 15 $10 Provo.
Smith Geo E 36 $2580 Lehi.
Smith Geo H 32 $4210 Lehi.
Smith Geo P 1 $810 Springville.
Smith Geo S 160 $1220 Salt Lake City.
Smith Geo W 20 $660 Elberta.
Smith Hannah E 1 $100 Colton.
Smith Harriet J 52 $3610 Lehi.
Smith Harriet M 7 $2640 Provo.
Smith Harvey G 16 $1000 Payson.
Smith Harvey J 20 $4470 Payson.
Smith Henry 40 $2000 Santaquin.
Smith Henry jr 16 $80 Provo.
Smith Henry M 28 $740 Cedar Fort.
Smith Henry V 125 $6890 Provo.
Smith Henry V jr 27 $3140 Provo.
Smith Hyrum 661 $10730 Lehi.
Smith Hyrum V 1 $1390 Payson.
Smith Isaac 5 $300 Santaquin.
Smith Isaac B 65 $3730 Santaquin.
Smith Jas 22 $2110 Alpine.
Smith Jas B 1 $200 Alpine.
Smith Jas E 7 $1330 Provo.
Smith Jas S 52 $1000 Payson.
Smith Jas W 40 $260 Alpine.
Smith Jared 1 $680 Springville.
Smith Jesse N 78 $7980 American Fork.
Smith Jesse N 38 $3990 Lehi.
Smith John 1 $440 Santaquin.
Smith John Est 1 $740 Provo.
Smith John A 1 $960 Santaquin.
Smith John E 2 $730 Pleasant Grove.
Smith John F 15 $1150 Lehi.
Smith John F 1 $1050 Springville.
Smith John M 6 $4470 American Fork.
Smith John S 346 $3620 Lehi.
Smith John W 42 $6300 Provo.
Smith Jos E 247 $4550 Lehi.
Smith Jos E 160 $800 Springville.
Smith Jos F 2 $90 American Fork.
Smith Jos F 1 $410 Springville.
Smith Jos V 80 $400 Provo.
Smith Josiah W 17 $2980 Provo.
Smith J Earl 80 $580 Lehi.
Smith J E 5 $980 Provo.
Smith J Frank 15 $300 Lehi.
Smith Leslie A 141 $1600 American Fork.
Smith Levi 143 $2900 Salem.
Smith L C 160 $1260 Draper.
Smith L C 160 $1360 Fairfield.
Smith Margt E 3 $600 American Fork.
Smith Mary E 120 $600 Salt Lake City.
Smith Matilda 3 $1620 Springville.
Smith Melvin 18 $3720 Pleasant Grove.
Smith Moroni A 20 $100 Heber.
Smith Nicholas 1 $1250 Spanish Fork.
Smith Olive 1 $200 American Fork.
Smith Olive 8 $1520 Provo.
Smith Ralph M 1 $1300 Fairfield.
Smith Richd 1 $500 Spanish Fork.
Smith Richd J 2 $320 Provo.
Smith Robt W 8 $1540 Payson.
Smith Roland 12 $1860 Pleasant Grove.
Smith Ruth 18 $240 Alpine.
Smith Saml A 40 $290 Lehi.
Smith Saml H 5 $210 Pleasant Grove.
Smith Sarah F 1 $130 Salt Lake City.
Smith Sarah J 3 $500 Santaquin.
Smith Sterling 5 $330 Pleasant Grove.
Smith Susan L 30 $640 Santaquin.
Smith Susan S 4 $150 Santaquin.
Smith S B 10 $700 Provo.
Smith S H 10 $500 Moundville.
Smith Thos B 20 $690 Santaquin.
Smith Thos J 19 $3420 Provo.
Smith Thos W 13 $650 Santaquin.
Smith T V 4 $1180 Santaquin.
Smith Victor 40 $380 Lehi.
Smith Victor W 160 $900 Lehi.
Smith Warren B 187 $7590 American Fork.
Smith Warren D 3 $1930 American Fork.
Smith Warren J 5 $320 American Fork.
Smith Willard H 5 $670 Santaquin.
Smith Wm 8 $860 Goshen.
Smith Wm 1 $180 Mapleton.
Smith Wm 18 $1800 Springville.

Provo Commercial Club
ARE YOU A MEMBER? IF NOT JOIN NOW

UTAH TIMBER & COAL CO.
MINING TIMBERS, LUMBER, LATH, SHINGLES
PREPARED ROOFING, UTAH PORTLAND CEMENT
150-160 W. 5TH NORTH ST. TEL. 232 PROVO, UTAH

Smith Wm A 100 $4660 American Fork.
Smith Wm B 18 $2180 Alpine.
Smith Wm F 38 $2470 American Fork.
Smith Wm H 11 $1550 American Fork.
Smith Wm H 14 $2180 Payson.
Smith Wm H 120 $7300 Santaquin.
Smith Wm R 1 $1100 Springville.
Smith Wm T 21 $2470 American Fork.
Smoot Inv Co 1 $1270 Provo.
Smoot Orson P 162 $1270 Provo.
Snape Jas 63 $6240 American Fork.
Snell Annie E 1 $2390 Spanish Fork.
Snell Geo 1 $1250 Spanish Fork.
Snell Geo W 40 $4670 Spanish Fork.
Snell Heber C 1 $1020 Provo.
Snell I P 6 $1300 Salem.
Snell S P 123 $4280 Lake Shore.
Snelson Lauretta 3 $4720 Springville.
Snelson Thos 2 $550 Mapleton.
Snelson Thos 18 $4260 Springville.
Snider J H 16 $1880 American Fork.
Snow Annie E 24 $11380 Provo.
Snow A C 1 $3270 Provo.
Snow Danl W 49 $12750 Mapleton.
Snow Edwin M 54 $4860 Mapleton.
Snow E W jr 4 $200 Mapleton.
Snow Hannah H 10 $1850 Provo.
Snow Hannah W 1 $150 Provo.
Snow Herman 40 $200 Thistle.
Snow Mansfield L 320 $3200 Lehi.
Snow Lilly M 2 $850 Provo.
Snow Lydia A 17 $100 Salem.
Snow Richd C 7 $1900 Provo.
Snow Roland B 3 $520 Provo.
Snow Wm J 9 $1130 Provo.
Snyder Albt F 10 $2850 Provo.
Snyder Annie 11 $3880 American Fork.
Snyder Chas 3 $660 American Fork.
Snyder Chas 3 $660 Salem.
Snyder Jas 72 $9430 Provo Bench.
Snyder Jas E 5 $4210 Provo.
Snyder John H 16 $1610 American Fork.
Snyder Minnie 1 $1030 Payson.
Sommerville Geo 1 $450 American Fork.
Soren Annie 1 $400 Salem.
Sorensen Annie 1 $120 Lehi.
Sorensen Elias 13 $1960 Provo.
Sorensen Fred 200 $300 Lehi.
Sorensen Fredk 46 $40 Provo.
Sorensen Hans 10 $1040 Provo.
Sorensen John B 16 $1620 Provo.
Sorensen Lottie P 10 $1550 Pleasant Grove
Sorensen Soren 17 $4280 Spanish Fork.
Sorenson Andw 14 $980 Goshen.
Sorenson Annie 2 $370 Benjamin.
Sorenson Annie W 22 $4150 Pleasant Grove
Sorenson A H 6 $1880 Goshen.
Sorenson Carl C 1 $180 Provo Bench.
Sorenson Carl E 12 $1930 Provo.
Sorenson Chris 96 $5660 Provo Bench.
Sorenson Fredk 14 $1140 Provo Bench.
Sorenson Genorus E 3 $250 Lehi.
Sorenson John 16 $1510 Vineyard.
Sorenson Loren 3 $150 Spanish Fork.
Sorenson Maggie 1 $150 Pleasant Grove.
Sorenson Niels P 8 $2360 Provo.
Sorenson Ole B 8 $4100 Provo.
Sorenson Ole V 96 $11720 Provo.
Sorenson Oluf 86 $6680 Goshen.
Sorenson Otto 9 $1300 Provo.
Sorenson Soren 7 $1190 Benjamin.
Sorenson Soren 27 $4460 Lake Shore.
Sorenson Soren 38 $2090 Santaquin.
Sorenson Stenia 4 $600 Provo Bench.
Sorenson Thos H 7 $900 Lehi.
Soulier Danl 18 $3580 Provo.
Soulier Henry 6 $1500 Provo.
Soulier Paul 13 $2670 Provo.
Soulier Robt 41 $700 Provo.
Southwick Edwd 478 $7080 Lehi.
Southwick Geo 294 $4590 American Fork.
Southwick Julia A 1 $1520 Lehi.
Southwick Rachael 2 $270 Lehi.
Southwick Wm E 89 $2700 Lehi.
Southworth Kenneth 20 $100 Thistle.
Spafford Alma 112 $12440 Springville.
Spafford Alma H 33 $4370 Springville.
Spafford Eliza J 1 $1300 Springville.
Spafford Mary M 92 $1700 Springville.
Spalding Minnie 38 $4720 Provo Bench.
Spanhower Elmina 17 $450 Payson.
Spanhower Jos 3 $800 Payson.
Spanhower Louis 23 $2850 Payson.
Spanhower Matilda 2 $300 Payson.
Spanhower Wm H 26 $820 Payson.
Spanish Fork Co-Op Inst 1 $83820 Spanish Fork.
Spencer Franklin jr 22 $5760 Provo.
Spencer Hyrum 50 $1800 Indianola.
Spencer Jas jr 5 $780 American Fork.
Spencer John H 20 $840 Payson.
Spencer J H 160 $3730 Clinton.
Spencer Marshall 5 $1140 American Fork.
Spencer Richd H 350 $7500 Indianola.
Sperry Eliza A 3 $700 Provo.
Sprague A J 31 $155 Provo.
Spratley Jas 133 $9000 American Fork.
Spratley Jas E 1240 $6200 American Fork.
Spring Lake Merc Co 4 $20 Spring Lake.
Springdell Resort 90 $2400 Provo.
Springville Canning Co 3 $30600 Springville.
Springville-Mapleton Sugar Co 302 $461-660 Springville.
Squires Senna 160 $1260 Salt Lake City.
Stafford Emma 5 $3610 Springville.
Stagg Wm 15 $4840 Pleasant Grove.
Stahle Geo 36 $180 Payson.
Stahle John 103 $8540 Payson.
Stake Alpine 12 $2550 American Fork.
Stahley John 4 $1810 Benjamin.
Standring Edwin 2 $400 Lehi.
Stanfield Fredk 400 $2000 Thistle.
Stanfield John H 440 $2200 Mt Pleasant.
Stanfield Saml 14 $640 Goshen.
Stanfield Wm 158 $1920 Goshen.
Stanfield Wm H 163 $1180 Goshen.
Stanton Barbara 5 $1880 Payson.
Stanton Geo 3 $360 Payson.
Stapley Jos 1 $250 Spanish Fork.
Stapley Robt H 20 $9100 Mammoth.
Stake Alpine 1 $450 American Fork.
Stark Bertha E 164 $1840 Salt Lake City.
Stark Chas H 39 $5640 Payson.
Stark Eliz 160 $1260 American Fork.
Stark Eliz 1 $7400 Payson.
Stark Jas D 13 $2240 Payson.
Stark Jos G 20 $1880 Payson.
Stark Moroni 24 $4800 Benjamin.
Stark Saml 666 $5660 Cedar Fort.
Stark Willis 5 $1350 Payson.
Starr Alfd L 30 $5420 Springville.
Starr Curthland A 10 $1680 Springville.

BLUE CAR TRANSFER CO.
Stand 97 West Center St. Phone 294
WE HAUL ANYTHING ANYWHERE
Provo, Utah

DESERET NEWS
UTAH'S LEADING EVENING NEWSPAPER
71 YEARS OF UNFAILING DEPENDABILITY
2 S. Main St. Salt Lake City

LeRoy Hardy Stanley S. Cheever Elmo S. Cheever C. Elmer Madsen
HARDY - MADSEN TRANSFER CO.
TRANSFER AND STORAGE
LONG OR SHORT HAUL FURNITURE MOVING—SKILLED HELP—CAREFUL HANDLING—LARGEST VANS OUTSIDE OF SALT LAKE
TELS. 148, 570-J, 389-J 27 N. SECOND WEST, PROVO

TAYLOR BROS. COMPANY Pianos and Musical Merchandise
THE BIG DEPARTMENT STORE

Starr C I 2 $370 Springville.
Starr Emma 8 $5460 Springville.
Starr Mary N 2 $4000 Springville.
Startup H W 24 $1650 Provo.
State Bank of Provo 10 $1250 Provo.
Stebbins John W 1 $930 Spanish Fork.
Steed Glenn 1 $50 Santaquin.
Steed Thos J 600 $4840 Fairfield
Steed Thos J 4569 $41560 Ogden.
Steed Thos J jr 160 $1260 Ogden.
Steele Avy G 150 $150 American Fork.
Steele Brigham B 49 $4000 Provo.
Steele Chas 48 $4020 Goshen.
Steele Chester 28 $1620 Goshen.
Steele Ellen 8 $1220 Goshen.
Steele H LeRoy 18 $1600 American Fork.
Steele Ivy 2 $6230 American Fork.
Steele Jas 11 $400 Goshen.
Steele John 37 $2730 Goshen.
Steele Leonard 63 $4570 Goshen.
Steele Maggie M 2 $1200 American Fork.
Steele Marcus T 160 $1400 Goshen.
Steele Ray D 1 $830 Goshen.
Steele Richd P 5 $300 American Fork.
Steele Richd R 123 $3090 American Fork.
Steele Richd R jr 18 $1500 American Fork.
Steele Saml 5 $220 Goshen.
Steele Wm B 4 $600 Goshen.
Steele Wm H 871 $5080 American Fork.
Steele Wm L 6 $180 Goshen.
Steggle Alex 90 $500 American Fork.
Steggle Jonathan 112 $1250 American Fork.
Stephens Chris 3 $300 Springville.
Stephensen Steven 5 $990 Levan.
Sterling John W 16 $3230 Spanish Fork.
Sterling Mary 1 $1050 Spanish Fork.
Steven Chris 640 $1900 Springville.
Stevens Albt 68 $9060 Benjamin.
Stevens Albt S 48 $5650 Payson.
Stevens Anna C 30 $2100 Payson.
Stevens Clara 4 $450 Alpine.
Stevens Edwd R 170 $13160 Payson.
Stevens Edwin R 74 $5160 Payson.
Stevens Garabaldi 25 $4270 Payson.
Stevens Mary E 12 $5900 Payson.
Stevenson Isabelle 1 $1500 Springville.
Stevenson Jas 4 $670 Santaquin.
Stewart Andw J 512 $4760 Lehi.
Stewart Andy 220 $3490 Provo.
Stewart Art J 1 $860 Spanish Fork.
Stewart A B 2 $50 Benjamin.
Stewart A J 29 $2630 Provo.
Stewart A J jr 20 $2670 Provo.
Stewart Cath L 5 $370 Benjamin.
Stewart Chas 8 $2720 Payson.
Stewart Chas M 26 $4800 Provo Bench.
Stewart Chas W 8 $3730 Spanish Fork.
Stewart Edmond 10 $1500 Provo.
Stewart Eliz D 17 $2980 Pleasant Grove.
Stewart Eliza S 51 $550 Lehi.
Stewart Geo H 1 $900 Spanish Fork.
Stewart H J 40 $3200 Lehi.
Stewart Isabell D 19 $2130 Salem.
Stewart Jas 151 $2580 Springville.
Stewart Jas W 10 $1170 Benjamin.
Stewart John 20 $300 Lehi.
Stewart John O 42 $2020 Benjamin.
Stewart Luther 91 $11580 Benjamin.
Stewart Mary A 19 $4760 Benjamin.
Stewart Melissa R 5 $1200 Provo.
Stewart M Eliza 56 $2290 Provo.
Stewart Nel L 4 $930 Springville.
Stewart Otto R 72 $8150 Benjamin.
Stewart Quinby 154 $1540 Lehi.
Stewart Sarah D 4 $260 Provo Bench.
Stewart Scott P 160 $2970 Provo.
Stewart Sherdian 30 $9440 Springville.
Stewart Thurdan 1 $1480 Springville.
Stewart Uri 96 $16220 Spanish Fork.
Stewart Virginia 1 $300 Goshen.
Stewart Wm D 400 $1850 American Fork.
Stewart Wm J 18 $2260 Spanish Fork.
Stewart Wendell 3 $540 Benjamin.
Stice Rufus J 30 $2700 Lehi.
Stice Ruphus 15 $1370 Alpine.
Stickley Annie 5 $610 Salt Lake City.
Stickley Ivy 1 $620 Springville.
Stickney Jos A 18 $1550 Santaquin.
Stickney Mary 2 $990 Santaquin.
Still Anna E 1 $150 pringville.
Stinecker Leonard 1 $200 Payson.
Stoddard Alvin N 5 $1050 Provo.
Stoddard A J 20 $4000 Spanish Fork.
Stoddard A Y 1 $1450 Spanish Fork.
Stoker Eliz 1 $900 Spanish Fork.
Stoker Eliz S 1 $600 Spanish Fork.
Stoker Harry S 320 $4200 Lehi.
Stoker John 122 $1860 Lehi.
Stoker Max 7 $850 Lehi.
Stoker Wm A 2 $2040 Spanish Fork.
Stone A G 1 $410 Spanish Fork.
Stone Brigham E 21 $3130 Salem.
Stone Chas W 14 $1310 Salem.
Stone Enock H 27 $2160 Payson.
Stone G A 3 $550 Salem.
Stone Jas A 2 $280 Salem.
Stone Jos A 15 $3070 Salem.
Stone Jos O 84 $20590 Provo Bench.
Stone Matilda 20 $160 Salem.
Stoneman Wm 1 $920 Fairfield.
Storrs Geo A 1456 $5560 Salt Lake City.
Storrs Jas S 6 $740 American Fork.
Storrs Jos H 165 $24430 American Fork.
Storrs J W 475 $5920 American Fork.
Storrs Wm 1 $2120 American Fork.
Storrs Wm S 1 $2120 American Fork.
Strandring Edwin 5 $1000 Lehi.
Stratton Eliza 1 $2330 Provo Bench.
Stratton Jas G 33 $7170 Provo.
Stratton John 30 $3430 Provo Bench.
Stratton John H 497 $10550 Provo.
Stratton Thos 4 $5910 Elberta.
Strausburg Fredk 58 $4200 American Fork
Strausburg David 27 $2500 Provo Bench.
Strausburg Geo 10 $450 Lehi.
Straw High Line Canal Co 27 $4180 Payson
Straw Milan R 3 $440 Springville.
Straw Nellie E 1 $1000 Springville.
Straw Nephi 1 $1450 Springville.
Straw Sarah 3 $700 Springville.
Straw Sarah W 1 $1070 Springville.
Strayer Steve 232 $1330 Midvale.
Street Edwin 75 $140 Lehi.
Street E H 47 $4200 American Fork.
Street John 50 $5450 American Fork.
Stringer Alfd 1 $700 Spanish Fork.
Stringer Margt 46 $4860 Spanish Fork.
Strong Asa 1 $430 Springville.
Strong Boyd B 4 $1050 Provo.
Strong Claud C 282 $3150 Alpine.
Strong David J 56 $2760 Alpine.
Strong Dean 6 $1000 Provo.
Strong Don C 384 $7560 Alpine.
Strong Don C jr 10 $550 Alpine.

RUSSON INVESTMENT CO. Real Estate, Loans, Insurance—Farms & Ranches a Specialty
211 Kearns Bldg. Salt Lake City
Long Distance Telephone Wasatch 2547

Dr. H. G. Lathrop, CHIROPRACTOR
44 West Center St. Provo, Utah

Strong Elias A 11 $1970 Springville.
Strong Ernest A 1 $3000 Springville.
Strong Flossie 6 $365 Alpine.
Strong Frank D 21 $2090 Alpine.
Strong Geo M 4 $1190 Provo.
Strong John A 19 $2300 Springville.
Strong John C 1 $1150 Springville.
Strong John D 2 $350 Springville.
Strong John N 36 $6750 Provo.
Strong Jos S 5 $1390 Provo.
Strong Mary E 5 $1100 Springville.
Strong Miles 11 $1280 Provo.
Strong Moroni 10 $500 Springville.
Strong Osias 1 $1190 Springville.
Strong Ozias J 11 $2000 Springville.
Strong Robt R 18 $2000 Provo.
Strong Saml B 4 $140 Alpine.
Strong Saml O 42 $2100 Alpine.
Strong Shepherd D 222 $2660 Springville.
Strong Wm 1 $100 Alpine.
Strong Willis E 34 $8250 Springville.
Stuart Mabel 2 $260 Payson.
Stubb Albt 20 $2330 Pleasant Grove.
Stubbs Alfd D 2 $600 Provo.
Stubbs Clara M 20 $3380 Provo.
Stubbs Eliz 23 $5400 Provo.
Stubbs Heber 56 $4280 Provo Bench.
Stubbs Jesse G 191 $2960 Provo.
Stubbs John R 209 $5960 Provo.
Stubbs John W 220 $4720 Provo.
Stubbs Jos A 18 $3740 Provo.
Stubbs Jos E 17 $3410 Provo.
Stubbs Ralph R 1 $1100 Provo.
Stubbs Wilford R 31 $3060 Provo.
Studebaker F W 10 $2820 Elberta.
Sullivan Bartholomew 61 $310 Salt Lake City.
Sullivan Danl 80 $2340 Santaquin.
Summit Creek Irrig Co 32 $950 Santaquin.
Summit Creek Land Co 40 $400 Santaquin.
Sumsion Ann E 1 $2050 Springville.
Sumsion Cecelia 5 $1080 Springville.
Sumsion Danl 21 $829 Springville.
Sumsion David 10 $2270 Mapleton.
Sumsion Frank 29 $5180 Springville.
Sumsion Jas 8 $4900 Springville.
Sumsion Jas H 82 $12850 Springville.
Sumsion Jessie 53 $260 Springville.
Sumsion John 77 $9070 Springville.
Sumsion Jos 2 $200 Springville.
Sumsion M F 292 $4060 Springville.
Sumsion Wm 96 $14450 Springville.
Sumsion Wm E 62 $11660 Springville.
Sumsion Willis 67 $11720 Springville.
Sunderland Bell 1 $130 Lehi.
Sunderland Ernest G 1 $260 Springville.
Sunderland Thos 14 $4500 Lehi.
Sunderland Wm 19 $1100 Lehi.
Sunpon Louis 240 $2690 Payson.
Sutherland Geo H 5 $1780 Springville.
Sutherland Thos 1 $860 Springville.
Swaff Jos 25 $9750 Provo.
Swan Claron A 12 $1550 Thistle.
Sweet Emmeline 2 $370 Provo.
Swensen Helga 23 $840 Pleasant Grove.
Swensen Helga V 70 $2540 Pleasant Grove.
Swensen John C 9 $1130 Provo.
Swensen Jos 2 $650 Spanish Fork.
Swensen Parley 17 $1550 Vineyard.
Swenson Albt 64 $11390 Spanish Fork.
Swenson Alma 160 $1220 Cedar Fort.
Swenson Andw 2 $350 Pleasant Grove.
Swenson Aug 23 $17130 Spanish Fork.
Swenson Bjorna 1 $900 Spanish Fork.
Swenson Ezra J 49 $9380 Pleasant Grove.
Swenson Geo 20 $5050 Benjamin.
Swenson Geo H 48 $3800 Benjamin.
Swenson Jas H 1 $4020 Spanish Fork.
Swenson John 86 $12170 Pleasant Grove.
Swenson Nephi 24 $5660 Benjamin.
Swenson Oliver 244 $18120 Spanish Fork.
Swenson Sarah P 1 $680 Spanish Fork.
Swenson Stenia 3 $290 Provo Bench.
Swenson Swen M 7 $1780 Springville.
Syfect E M 40 $340 Fairfield.
Sykes Emeline 125 $600 American Fork.
Sykes Mary J 3 $1800 American Fork.
Sylvester Ralph 5 $410 Eureka.
Syme Hugh L 11 $1900 Provo.
Tagge Herman H 80 $1000 Salem.
Tague Earl M 114 $300 American Fork.
Talbott Edwd W 14 $3740 Salem.
Talmage Geo W 1 $2240 Springville.
Talmage Wm G 19 $1860 Springville.
Tame Thos W 148 $1950 Lehi.
Tanner Alice 15 $500 Payson.
Tanner Alma 5 $710 Payson.
Tanner Art 46 $4320 Provo.
Tanner Beswick M 33 $5020 Payson.
Tanner Caroline 29 $3720 Payson.
Tanner Clarence 4 $1830 Payson.
Tanner Ellen 1 $100 Payson.
Tanner Emma 29 $2950 Payson.
Tanner Esthma 58 $2390 Provo.
Tanner Ezra L 40 $5290 Payson.
Tanner E Geo 1 $200 Payson.
Tanner Frank 13 $400 Payson.
Tanner Freeman 33 $3660 Payson.
Tanner Harold K 29 $6670 Payson.
Tanner Janett 1 $220 Payson.
Tanner Jered 65 $9050 Payson.
Tanner John M 5 $320 Payson.
Tanner Mabel 41 $6010 Payson.
Tanner Marcus 5 $660 Payson.
Tanner Margt 1 $1200 Payson.
Tanner Mary 1 $170 Payson.
Tanner Mary M 20 $4100 Payson.
Tanner May M 8 $120 Provo.
Tanner Minnie 9 $1400 Payson.
Tanner Selma 15 $450 Payson.
Tanner Vera 1 $230 Payson.
Tanner Vern 1 $260 Payson.
Tanner Wm F 120 $6240 Payson.
Tanner Wm T 17 $4460 Payson.
Tattersall Jas 20 $1380 American Fork.
Tattersall Jas H 11 $2920 American Fork.
Taulund Olof 1 $440 Santaquin.
Taunietta Paul 24 $2450 American Fork.
Taylor Angus D 72 $5940 Salem.
Taylor Art M 20 $2660 Payson.
Taylor Art N 144 $3500 Provo.
Taylor Ashted 67 $11750 Provo.
Taylor A B 10 $2340 Elberta.
Taylor Chas W 25 $5830 Provo.
Taylor Danl R 4 $440 Salem.
Taylor David 3 $2300 Salem.
Taylor David R 297 $28390 Salem.
Taylor Edith H 195 $1330 Lehi.
Taylor Eli F 160 $1400 Goshen.
Taylor Eliz 350 $3500 American Fork.
Taylor Geo 40 $240 Goshen.
Taylor Geo J 20 $600 Provo.
Taylor Geo M 206 $1910 Goshen.
Taylor Geo T 40 $240 Goshen.

SANITARY CLEANING & DYEING CO.
Said S. Bardwil, Proprietor
We Specialize on Ladies' Fine Garments
Clothes Insured
Work Guaranteed
CLEANING, DYEING AND PRESSING
All Kinds of Repairing
"For the Better Service" Call Up 809
304 West Center Street Provo, Utah

THE SALT LAKE TRIBUNE
Maintains a Delivery Service in Provo and All Other Important Towns in Utah
Order the TRIBUNE from the Local Agent

UNCLE JESSE KNIGHT'S
SPRING CANYON COAL
ORDER FROM YOUR DEALER

HOOVER'S "Mt. Timpanogos Chocolates and Candies"
MOUNTAIN HIGH AND QUALITY
MANUFACTURED BY
HOOVER CANDY CO. Tel. 540 Provo, Utah

Taylor Golden 187 $450 Santaquin.
Taylor Hannah 8 $2770 Springville.
Taylor Hannah B 5 $1450 Springville.
Taylor Heber C 50 $2410 Santaquin.
Taylor Henry 73 $5700 Provo.
Taylor Henry W 92 $10160 Provo.
Taylor Hyruin 4 $860 Springville.
Taylor Hyruin J 6 $860 Springville.
Taylor Jabez 20 $4830 Springville.
Taylor Jas 10 $1720 Springville.
Taylor Jas S 42 $4850 Santaquin.
Taylor Jas W 11 $2300 Lehi.
Taylor Jasper W 2 $1180 Payson.
Taylor Jesse S 50 $5020 Payson.
Taylor John C 34 $5180 Payson.
Taylor John H 11 $1730 Payson.
Taylor John J 53 $5390 Payson.
Taylor Jos 2 $740 Salem.
Taylor Jos H 40 $4200 Santaquin.
Taylor Jos W 49 $1790 Santaquin.
Taylor J R 6 $910 Payson.
Taylor Kate 2 $250 Provo.
Taylor Lee R 80 $6260 Santaquin.
Taylor Louisa J 1 $1690 Payson.
Taylor Lucy 1 $530 Goshen.
Taylor Lucy P 12 $3580 Salem.
Taylor Martha A 6 $1040 Lehi.
Taylor Mary J 700 $1750 American Fork.
Taylor Mary M 3 $480 Payson.
Taylor Nancy J 1 $320 Salem.
Taylor Nellie 1 $800 Salem.
Taylor Nephi N 46 $5530 Provo Bench.
Taylor Nettie 20 $1640 Salem.
Taylor Reuben R 7 $630 Salem.
Taylor Robt 80 $270 Payson.
Taylor Roy T 34 $3310 Salem.
Taylor Saml 7 $1440 Salem.
Taylor Saml E 8 $8160 Payson.
Taylor Saml J 8 $1850 Lehi.
Taylor Saml W 1 $950 Salem.
Taylor Soren 20 $1430 Payson.
Taylor Theo 26 $9600 Provo.
Taylor Thos A 17 $1500 Lehi.
Taylor Thos N 53 $7450 Provo.
Taylor Walter G 7 $3330 Provo.
Taylor Walter H 15 $2880 Provo.
Taylor Wm 20 $4070 Lehi.
Taylor Wm E 18 $1950 Payson.
Taylor Wm H 14 $3730 Salem.
Taylor Wm J 43 $29200 Provo Bench.
Taylor Wm J 55 $2470 Santaquin.
Taylor Wm L 3 $300 Lehi.
Taylor Wm T 12 $1310 Lehi.
Taylor Willie J 143 $860 Mapleton.
Tearey H A 20 $220 Mosida.
Terbish Harvey 41 $2420 American Fork.
Terry Chas D 24 $4510 Provo Bench.
Terry Ellis R 2 $550 Alpine.
Terry Ellis S 5 $270 Alpine.
Terry Harry A 160 $600 Provo.
Terry John 1 $250 Alpine.
Terry M A 7 $690 Alpine.
Terry Wm A 10 $850 Alpine.
Terry Willis E 8 $1900 Provo.
Terville Thos 15 $2366 Payson.
Tervort John F 59 $10400 Payson.
Tervort Moroni 26 $4680 Payson.
Tervort Rosa C 63 $1650 Payson.
Tew John H 74 $5200 Payson.
Tew J Ivon 27 $3920 Salt Lake City.
Tew Thos 4 $1770 Springville.
Tew Thos jr 11 $5110 Springville.
Tew Wm T 20 $4300 Mapleton.
Thatcher Alva 22 $3600 Payson.
Thatcher Elmer 17 $2080 Payson.
Thatcher May 3 $500 Provo.
Thacker Wm T 165 $5870 Heber.
Thomas Andw 5 $30 Alpine.
Thomas Ann P 1 $1250 Spanish Fork.
Thomas Carrie A 380 $1940 Salt Lake City.
Thomas Danl P 7 $1510 Provo.
Thomas David 30 $500 Fairfield.
Thomas David G 34 $8260 Benjamin.
Thomas Diantha 1 $180 Payson.
Thomas D L 239 $2160 Fairfield.
Thomas Edwd 1 $2500 Spanish Fork.
Thomas Edwd P 39 $3400 Lake Shore.
Thomas Eli 1 $1390 Goshen.
Thomas Elisha jr 29 $2760 Provo.
Thomas Eliz 1 $290 Spanish Fork.
Thomas Ellen B 8 $1120 Spanish Fork.
Thomas E J 20 $500 Colton.
Thomas Frank 1 $2500 Spanish Fork.
Thomas Fred A 140 $1380 Fairfield.
Thomas Geo C 1 $3470 Spanish Fork.
Thomas Geo E 27 $3790 Spanish Fork.
Thomas Glenn 1 $280 Goshen.
Thomas Henry 12 $5190 Provo.
Thomas Jas 29 $410 Lake Shore.
Thomas Jas M 319 $2520 Fairfield.
Thomas Jas W 68 $6590 Spanish Fork.
Thomas John 130 $4670 Goshen.
Thomas John B 150 $3170 Santaquin.
Thomas Lazarus 40 $2000 Santaquin.
Thomas L 180 $400 Goshen.
Thomas May 240 $1990 Fairfield.
Thomas Milton 38 $1190 Santaquin.
Thomas Morgan 29 $4400 Springville.
Thomas Morgan M 1 $850 Spanish Fork.
Thomas Perry A 42 $5880 Benjamin.
Thomas Pratt P 61 $10050 Lake Shore.
Thomas Richd 17 $940 Lehi.
Thomas Robt H 9 $2370 Provo.
Thomas R John 20 $300 Santaquin.
Thomas Sarah 1 $690 Provo.
Thomas T A 10 $50 Goshen.
Thomas Wm 23 $1380 Lehi.
Thomas Wm C 381 $5370 Fairfield.
Thomas Wm W 127 $2450 Santaquin.
Thomilson Geo T 87 $8850 Pleasant Grove.
Thompson Andw 131 $910 Pleasant Grove.
Thompson Chris 9 $2350 Springville.
Thompson Geo E 28 $2910 Spanish Fork.
Thompson Jas 1 $300 Provo.
Thompson Jos 251 $6140 Springville.
Thompson Laura 578 $1250 American Fork
Thompson Louis 1064 $6690 Goshen.
Thompson Louis 5783 $66810 Provo.
Thompson Melvin 23 $730 Santaquin.
Thompson Niels 51 $9560 Benjamin.
Thompson Philip 160 $1220 Salt Lake City.
Thompson Robt 2 $660 Santaquin.
Thompson Soren 80 $5100 Payson.
Thompson Thos 30 $150 Goshen.
Thompson Vera 28 $3350 American Fork.
Thompson Vern 171 $830 American Fork.
Thorn Elvin 8 $1200 Pleasant Grove.
Thorn Erastus 64 $15060 Springville.
Thorn Erastus G 7 $1500 Springville.
Thorn E T 9 $1490 Mapleton.
Thorn Jos A 21 $3700 Springville.
Thorn Richd H 1 $2340 Springville.

Heber J. Grant, President Lorenzo N. Stohl, 2nd V-Pres. and Mgr.
BENEFICIAL LIFE INSURANCE CO.
VERMONT BUILDING, 47 WEST SOUTH TEMPLE ST.
TELEPHONE WASATCH 2999 SALT LAKE CITY, UTAH

UTAH COUNTY ABSTRACT CO.
Oldest Established PROVO Longest Experienced
CONVEYANCING—LOANS—INSURANCE

Thorne Abner 2 $2900 Springville.
Thorne Albt L 6 $1100 Springville.
Thorne Chas 84 $3980 American Fork.
Thorne David 22 $2500 Pleasant Grove.
Thorne David B 18 $2860 Pleasant Grove.
Thorne Frank G 19 $2870 Pleasant Grove.
Thorne Fredk 9 $880 American Fork.
Thorne Jas D 30 $7190 Pleasant Grove.
Thorne Jos W 21 $4360 Pleasant Grove.
Thorne Regina 6 $300 Pleasant Grove.
Thorne Robt 1 $1180 Pleasant Grove.
Thorne Sarah E 1 $2200 Springville.
Thornley Thos 15 $2550 Provo.
Thornton Alex 550 $4750 American Fork.
Thornton Amos E 12 $1000 American Fork.
Thornton A K 5 $33170 Pleasant Grove.
Thornton J M 550 $3700 American Fork.
Thornton Olive E 37 $3490 Pleasant Grove.
Thornton R R 1 $300 American Fork.
Thornton Simon 1 $240 American Fork.
Thornton Wm 351 $6000 American Fork.
Thorpe Albt L 12 $5250 Springville.
Thorpe H G 216 $2730 Springville.
Thorpe H W 2 $300 Springville.
Thorpe J A 28 $6950 Springville.
Thorstenson Aug 1 $1250 Spanish Fork.
Thorstenson Judrum 1 $650 Spanish Fork.
Thorup Herman F 10 $2000 Salt Lake City.
Thorup Wm W 4 $500 Salt Lake City.
Thrasher Ernestine 48 $4100 Lehi.
Thrasher O A 10 $3870 American Fork.
Thurman David 42 $2050 Lehi.
Thurman Elgiva 9 $1600 Lehi.
Thurstrup Lauritz 10 $1320 Payson.
Tidwell Mary M 3 $800 American Fork.
Tietjen Chas A 2 $3810 Santaquin.
Tietjen Ephraim M 22 $1630 Santaquin.
Tietjen Jesse 44 $1170 Santaquin.
Tietjen Jos J 10 $670 Santaquin.
Tietjen Robt 22 $640 Santaquin.
Tietjen Roland 1 $2880 Payson.
Tiffany Mary C 1 $100 Salem.
Tiffany Sarah A 5 $880 Salem.
Tiffany Thos W 1 $460 Salem.
Tiffany Zenos W 204 $12040 Salem.
Tilson Wm N 20 $1370 Elberta.
Tilton Dean S 1 $320 Thistle.
Timothy Hyrum 1 $60 Lehi.
Timothy Rosella C 5 $1000 Lehi.
Timpson Olive 500 $800 American Fork.
Tintic Drain Tunnel Co 160 $880 Provo.
Tintic Standard Mng Co 48 $800 Salt Lake City.
Tippetts Geo A 8 $320 Benjamin.
Tippetts Jos A 48 $7222 Benjamin.
Tipton Harry F 1 $1190 Payson.
Tipton H S 1 $1350 Payson.
Tirnne Herman C 40 $340 Fairfield.
Tjader Z Z 3 $1800 Springville.
Tobin Marion G 160 $1320 Cedar Fort.
Tolbert R E 129 $550 Lehi.
Told Hobert J 18 $2760 Pleasant Grove.
Tollman J M 1 $320 Salem.
Tomlinson Alfd O 5 $1090 Pleasant Grove.
Tomlinson Jas H 5 $610 Pleasant Grove.
Tomlinson Wrenard 41 $500 Pleasant Grove
Toner Anna M 1 $500 Spanish Fork.
Townsend Jos C 160 $960 Payson.
Tracy Loan & Trust Co 37 $3870 Salt Lake City.
Tranchell C E 3 $650 Springville.
Trane Eliza 120 $500 American Fork.
Trane T F 400 $2050 American Fork.
Treasdale Wm 1 $900 Springville.
Treebain Archie 40 $2800 Alpine.
Tresgaskis Albt 4 $1600 American Fork.
Trinnaman Jas 32 $1990 Lehi.
Trinnaman Thos 160 $800 Lehi.
Trinnaman Wm 161 $2570 Lehi.
Trinnaman Wm E 220 $1070 Lehi.
Trisby Edwd 1 $840 Payson.
Trottier De Witt A 2 $690 Goshen.
Tuckett John 5 $350 Mapleton.
Tuckett J A 4 $300 Santaquin.
Tuckett Matilda 22 $520 Alpine.
Tufta Jennie 1 $70 Provo.
Turner Chas 2 $540 Lehi.
Turner Eliza A 9 $1400 Provo.
Turner Melvin 31 $3470 American Fork.
Turner Melvin T 2 $300 Lehi.
Tuttle Amon 40 $1250 Spanish Fork.
Tuttle Bros Co 600 $1500 American Fork.
Tuttle Byron E 4 $1350 Spanish Fork.
Tuttle Hoswell 10 $2100 Spanish Fork.
Tuttle Hubbard jr 1 $270 Spanish Fork.
Tweede F G 109 $13970 Payson.
Tweede Herman 138 $18910 Payson.
Tweede Mary E 188 $18560 Payson.
Twitchell L 160 $800 Colton.
Udall Geo A 5 $400 Lehi.
Underhill W A 100 $110 Provo.
Underwood Andw 40 $2080 Santaquin.
Underwood Edwd J 2 $600 Salem.
Underwood John W 102 $830 Salem.
Union Dairy Co 1 $930 Provo.
United Home Builders 29 $4250 Salt Lake City.
U S Canal 5 $540 Mapleton.
Utah Co 1 $230 Provo.
Utah Copper Co 574 $7800 Lehi.
Utah Farm Land Co 718 $6470 Salt Lake City.
Utah Fire Clay Co 120 $1100 Salt Lake City.
Utah Fruit Exchange 54 $100 Provo.
Utah Gas & Coke Co 4 $1050 Provo.
Utah-Idaho Cugar Co 720 $1068740 Salt Lake City.
Utah Irrig Co 80 $2400 Lehi.
Utah Lake Irrigation Co 161 $7420 Provo.
Utah Land & Farm Co 240 $1840 Salt Lake City.
Utah L L W & P Co 160 $1600 Salt Lake City.
Utah Ozokerite Co 216 $1100 Salt Lake City.
Utah Power & Light Co 605 $4030 Provo.
Utah Ry Co 260 $43470 Salt Lake City.
Utah Sav & Tr Co 128 $13860 Salt Lake City.
Utah Timber Co 2 $10440 Provo.
Utah Valley Gas & Coke Co 3 $28560 Provo.
Utah Valley Land & W Co 1462 $15650 Provo.
Utah Valley Produce Co 3 $12300 Payson.
Utah Wholesale Meat Co 9 $1600 Provo.
Vacher Jos V 2 $3280 Springville.
Van Ausdale Daisy 51 $1590 Santaquin.
Van Ausdale Ellen 11 $960 Santaquin.
Van Ausdale Geo H 120 $3000 Santaquin.

BUSTER BROWN SHOE STORE
"Where Quality Counts We Win"
EXPERT REPAIRING HOSIERY TOO
Phone 707
168 West Center St. Provo, Utah

STRAND THEATRE
A HIGH CLASS MOTION PICTURE THEATRE
R. E. SUTTON, Mgr. 150 W. CENTER PROVO, UTAH

Barton Furniture Co.
FURNITURE AND CARPETS
28-32 N. University Av. Provo

Provo Commercial Club
Utah County is the "Heart of Utah" in Natural Resources
DEVOTED TO THE BEST INTERESTS OF PROVO AND UTAH COUNTY
Elmo Cunningham, Executive Secretary Provo, Utah

Van Ausdale Jas 130 $2080 Santaquin.
Van Ausdale Julia 1 $320 Santaquin.
Van Ausdale Robt 25 $670 Santaquin.
Vance Harmon 29 $3480 Alpine.
Vance Isaac R 8 $370 Alpine.
Vance Jas W 48 $2120 Alpine.
Vance John A 9 $1680 Provo.
Vance Lillian 1 $4880 Payson.
Vance Rhoda 7 $840 Alpine.
Van Leuvan Ann 11 $2090 Capleton.
Van Leuvan C A 6 $2980 Springville.
Van Leuvan Lucy P 5 $1300 Mapleton.
Van Leuvan John 1 $830 Springville.
Van Leuvan Newman 3 $600 Mapleton.
Van Oran Bert J 2 $1200 Springville.
Van Wagenen David 51 $2960 Provo.
Varanakis Michl 43 $6640 American Fork.
Varley Wm 19 $1060 Provo Bench.
Varley Wm jr 66 $14210 Provo Bench.
Varley Wm A 53 $10270 Provo Bench.
Varney Clyde E 30 $2800 Lehi.
Varney Ezra T 45 $5700 American Fork.
Varney Geo 1 $1400 American Fork.
Varney Jas 22 $1560 Lehi.
Varney Jane 42 $6050 American Fork.
Varney J Earl 89 $2700 American Fork.
Vaughn Jane M 18 $1900 Lehi.
Vaughn Michl T 16 $640 Lehi.
Vest Amy W 10 $2850 Payson.
Vest Hyrum jr 27 $3210 American Fork.
Vest Jas W 1 $300 Santaquin.
Vetterlund F O 1 $70 Payson.
Vincent Eliz 6 $1280 Spanish Fork.
Vincent Chas S 17 $1275 Provo.
Vincent Danl 53 $9270 Provo.
Vincent Danl L 13 $4200 Provo.
Vincent David 5 $500 Provo.
Vincent David J 2 $240 Provo.
Vincent Edwd E 15 $450 Provo.
Vincent Edwd V 32 $5310 Provo.
Vincent Jas 1 $950 Spanish Fork.
Vincent John G 12 $1530 Provo.
Vincent Margt & Thos Boardman 80 $400 Provo.
Vincent Mary 13 $1520 Provo.
Vincent Mary M 9 $1600 Provo.
Vincent Stanley 9 $1530 Spanish Fork.
Vincent Teenie 5 $1250 Provo.
Vincent Thos L 39 $3500 Provo Bench.
Vincent Willard 92 $7260 Spanish Fork.
Vincent Wm 14 $2260 Spanish Fork.
Vincent Wm jr 1 $140 Spanish Fork.
Vincent Wm S 21 $1000 Spanish Fork.
Vincent Willis 80 $400 Spanish Fork.
Vine Geo H 160 $1220 Salt Lake City.
Vineyard Amusement Co 1 $650 Vineyard.
Von Kanel Louisa 20 $1960 Salt Lake City.
Wade Chas E 159 $1300 Lehi.
Wadley Danl M 29 $3510 Pleasant Grove.
Wadley Edwd 48 $1880 Pleasant Grove.
Wadley Edwd F 92 $6830 Pleasant Grove.
Wadley John 24 $4000 Pleasant Grove.
Wadley John A 9 $1570 Pleasant Grove.
Wadley John E 10 $1710 Pleasant Grove.
Wadley Jos 1 $150 Pleasant Grove.
Wadley Jos D 15 $1420 Pleasant Grove.
Wadley Nephi J 81 $4640 Pleasant Grove.
Wadley Richd 316 $1580 Pleasant Grove.
Wadley Richd D 375 $14770 Pleasant Grove.
Wadley Rozilla 18 $5180 Pleasant Grove.
Wadsworth Thos 40 $400 Lehi.
Wadsworth Thos 80 $400 Salt Lake City.
Wagstaff Amos 655 $18890 American Fork.
Wagstaff Annie 281 $2150 American Fork.
Wagstaff Art 125 $2140 American Fork.
Wagstaff Effie 4 $950 American Fork.
Wagstaff Ephraim N 31 $3900 Americon Fork.
Wagstaff Frank 40 $200 American Fork.
Wagstaff Jas C 1 $1650 American Fork.
Wagstaff John A 290 $39120 American Fork.
Wagstaff Luella 150 $150 American Fork.
Wagstaff Robt 175 $1620 American Fork.
Wagstaff Sadie 500 $1020 American Fork.
Wagstaff Saml 150 $150 American Fork.
Wagstaff Susanna 302 $400 American Fork
Wagstaff Wm 1 $2330 American Fork.
Wagstaff Wm I 519 $3810 American Fork.
Wagstaff Wm R 3 $1660 American Fork.
Wahlin Cath H 10 $2180 Schofield.
Waland Jas W 18 $540 Lake Shore.
Walker Adelbert 14 $2620 Pleasant Grove.
Walker Annie S 36 $2740 Pleasant Grove.
Walker Apollos B 66 $6950 Pleasant Grove.
Walker Benj 123 $5850 Pleasant Grove.
Walker Caroline 9 $1270 Pleasant Grove.
Walker Delbert 69 $10680 Pleasant Grove.
Walker Eliz 500 $1400 American Fork.
Walker Ellen 20 $850 Alpine.
Walker Ezra F 84 $12910 Pleasant Grove.
Walker Jas H 22 $1750 Pleasant Grove.
Walker Jesse M 125 $500 American Fork.
Walker John Y 42 $5010 Pleasant Grove.
Walker Jos S 60 $2210 Pleasant Grove.
Walker Lawrence 1 $1900 Pleasant Grove.
Walker Leland 601 $1200 American Fork.
Walker Leonard S 9 $1410 Pleasant Grove.
Walker Lynn H 2 $450 Pleasant Grove.
Walker Mary J 6 $1310 Pleasant Grove.
Walker Murvel 6 $1110 Pleasant Grove.
Walker Nettie 81 $2260 Pleasant Grove.
Walker Richd 7 $1320 Pleasant Grove.
Walker Robt 1 $1690 Pleasant Grove.
Walker Sarah E 3 $540 Pleasant Grove.
Walker Simon 106 $480 Lehi.
Walker Wm 14 $840 American Fork.
Walker Wm H 34 $7230 Pleasant Grove.
Wall Albt F 24 $2790 Santaquin.
Wall Fred 30 $900 Santaquin.
Wall F John 42 $2460 Santaquin.
Wall G A 10 $700 Lehi.
Wall J Frank 267 $2920 Santaquin.
Wall Karl 30 $900 Santaquin.
Wall Soraina 20 $3500 Benjamin.
Wallace Perry 1 $760 Provo.
Wallick Grace A 1 $3700 Provo.
Walters Esther 9 $3700 Mapleton.
Walters Martin 9 $2410 Mapleton.
Walters Thos 924 $9520 Provo.
Walton Jos B 14 $3140 Provo.
Walton Jos F 342 $2900 American Fork.
Wanless Jackson C 1 $170 Lehi.
Wanless Nina 2 $300 American Fork.
Wanless S E 2 $500 American Fork.
Warburton Edwd 6 $760 Pleasant Grove.
Warburton Emma F 5 $620 Pleasant Grove.
Warburton J E 16 $2670 Pleasant Grove.
Ward Chas E 160 $609 Lehi
Ward Chas H 10 $1500 Provo.
Ward John 7 $1930 Provo.
Ward Lindon 1 $150 Pleasant Grove.
Ward Patk L 5 $3220 Springville.

TELLURIDE MOTOR CO.
Distributors Buicks, Nationals, G. M. C. Trucks, Parrett Tractors
57-71 West Center St. Provo, Utah

PROVO CONSOLIDATED REAL ESTATE COMPANY
Real Estate, Loans, Farms, Ranches, Rentals
"WE SELL THE EARTH AND INSURE ITS CONTENTS"
T. H. HEAL, Manager
182 W. Center Phone 6 Double 8 Provo, Utah

Ward Thos 5 $1030 Provo.
Warner Alfd 160 $800 Spanish Fork.
Warner Emily M 9 $2500 Provo.
Warner John A 2 $1200 Provo.
Warner John F 488 $3020 Spanish Fork.
Warner John F jr 80 $400 Thistle.
Warner Leo 5 $1790 Provo.
Warner Mary E 38 $9600 Spanish Fork.
Warner M D 2 $360 Lake Shore.
Warner Wm 57 $2000 Spanish Fork.
Warner Wm J 4 $660 Provo.
Warnick A P 28 $3290 Pleasant Grove.
Warnick Chas L 20 $2270 Pleasant Grove.
Warnick Chas P 103 $11500 Pleasant Grove.
Warnick Adolph P 15 $9350 Pleasant Grove
Warnick Howard 28 $2990 Pleasant Grove.
Warnick H B 67 $12180 Pleasant Grove.
Warnick Isabella 5 $680 Pleasant Grove.
Warnick Wilford 20 $4500 Pleasant Grove.
Warnick W W 25 $2130 Pleasant Grove.
Warren Alfd 20 $1100 Alpine.
Warren Ellen S 6 $1280 Spanish Fork.
Warren Hannah 19 $2200 Salem.
Warren John R 11 $3260 Salem.
Warren Lizzie 40 $400 Alpine.
Warren Lizzie J 40 $240 Salt Lake City.
Warthen Jane 50 $1150 Lake Shore.
Warthon Gilbert B 2 $1480 Springville.
Warthore Albt B 2 $1480 Springville.
Wasatch Marble Co 320 $1600 Salt Lake City.
Wasatch Silver Lead Mng Co 10 $790 Salt Lake City.
Wasson John H 173 $2460 Salt Lake City.
Water Chas S 9 $1540 Spanish Fork.
Waterbury Chas 10 $600 Elberta.
Waterbury Sarah L 10 $2380 Elberta.
Waterlin Chas 1 $250 Santaquin.
Waters Alice A 1 $620 Mapleton.
Waters Emma M 4 $1110 Spanish Fork.
Waters Jas A 59 $70000 Salem.
Waters Sarah E 5 $650 Provo.
Waters Thos S 32 $1280 Springville.
Watkins Carlos O 212 $2130 Alpine.
Watkins Ernest 20 $1050 Provo.
Watkins John 17 $1680 Alpine.
Watkins John R 180 $1180 American Fork.
Watkins Rawson E 3 $1400 Springville.
Watson Mary E 10 $1200 Goshen.
Webb Annie 3 $300 Lehi.
Webb Bernard 361 $13610 Lehi.
Webb Bernard Y 24 $1700 Lehi.
Webb Eli 40 $3200 Lehi.
Webb Elsie L 10 $900 Payson.
Webb Emeline P 2 $500 Lehi.
Webb Eugene 5 $500 Lehi.
Webb Geo E 68 $2650 Lehi.
Webb Geo G 1 $300 Lehi.
Webb Geo H 400 $2100 American Fork.
Webb Geo M 2 $1300 Lehi.
Webb Geo Y 36 $1730 Lehi.
Webb Grace M 1 $950 American Fork.
Webb Heber C 58 $7970 Lehi.
Webb Hyrum 17 $2440 Lehi.
Webb Ivan 29 $1620 Payson.
Webb Jas 15 $1200 Lehi.
Webb Jas H 32 $5080 Payson.
Webb Jas I 10 $2630 Payson.
Webb Jane 1 $1440 American Fork.
Webb John W 40 $2550 Lehi.
Webb Lyle 2 $550 Salem.
Webb Polly E 4 $500 Lehi.
Webb Saml 8 $1250 Lehi.
Webb Thos 67 $11900 Lake Shore.
Webb Thos Y 40 $6700 Lehi.
Webb Walter L 20 $1580 Lehi.
Webb Wm 562 $5890 Lehi.
Webb Zachariah T 1 $1150 Provo.
Webster Alice G 1 $1300 Payson.
Webster John W 240 $3590 Payson.
Weed Phoebe E 25 $2520 Santaquin.
Weeden Jas V 20 $220 Mosida.
Weeks H S 31 $4100 Alpine.
Weeks Ruben 41 $5030 Pleasant Grove.
Weeter Ann B 1 $1480 Provo.
Weeter Jos W 12 $2210 Provo Bench.
Weggeland Geo A 92 $800 Lehi.
Weight Alfd W 188 $4280 Springville.
Weight Eliz B 1 $1950 Springville.
Weight Geo A 183 $3660 Springville.
Weight Henry M 3 $420 Springville.
Weight Jas 160 $2000 Mapleton.
Weight Jas E 155 $4070 Springville.
Weight Jos H 182 $8320 Springville.
Weight J Lorenzo 164 $2400 Springville.
Weight Ralph 160 $800 Springville.
Weightman Harriet 3 $1600 Payson.
Wellman Abbe 2 $350 Payson.
Wellman Robt M 3 $370 Payson.
Wells Boise A 80 $6040 American Fork.
Wells Boyse A 2 $4700 Provo.
Wells Chas G 2 $200 American Fork.
Wells John 160 $1280 Fairfield.
Wells Phares 6 $2850 American Fork.
Wells Phares W jr 2 $200 American Fork.
Welsh Anna W 33 $5020 Mapleton.
Welsh Eliza 833 $6980 American Fork.
Welsh Jas 14 $2350 American Fork.
Welsh Robt B 40 $5510 American Fork.
Welsh Robt W 1 $1760 American Fork.
Wentz Chas H 6 $1850 Provo.
Wentz Eliza 4 $300 Provo.
Wentz Frank 6 $800 Provo.
Wentz Lillie M 4 $1140 Provo.
Wentz Minerva 9 $2690 Provo.
Wentz R V 18 $5910 Provo.
Wentz T F 20 $6580 Provo.
Werling Frank P 5 $40 Trenton.
Werner Jos P 5 $880 American Fork.
Wernerstrom Harold 9 $1200 Pleasant Grove.
Wernsing H J 40 $220 Greenville.
West Alroy 5 $870 Pleasant Grove.
West Alroy H 15 $1870 American Fork.
West Annie 4 $660 Pleasant Grove.
West Benj 5 $420 Pleasant Grove.
West Cassie A 2 $140 Pleasant Grove.
West David W 15 $3060 Pleasant Grove.
West Edwd 9 $1300 Spanish Fork.
West Eleanor 4 $660 Pleasant Grove.
West Eliza 1 $420 Spanish Fork.
West Geo D 5 $420 Pleasant Grove.
West Jas A 21 $2410 Spanish Fork.
West John 26 $1780 Alpine.
West John H 14 $3400 Pleasant Grove.
West Jos F 1 $300 Pleasant Grove.
West Josephine 1 $230 Pleasant Grove.
West Leicester 5 $1000 Pleasant Grove.
West Lester G 19 $3360 Pleasant Grove.
West Margt 10 $1750 Pleasant Grove.
West Mary A 9 $1060 Pleasant Grove.

DIRECTORIES OF EVERY CITY IN THE UNITED STATES AND CANADA FOR SALE
R. L. POLK & CO.
615 DOOLY BLDG.
Salt Lake City

HARPER BROTHERS
LEGAL PRINTERS
448-450 CHURCH ST.
SAL LAKE CITY.
LONG DISTANCE
PHONE WASATCH 1840

SEE OUR AGENT IN YOUR TOWN
Utah Home Fire Insurance Co.
Over 35 Years of Service Salt Lake City

The Provo Post
UTAH COUNTY'S LEADING NEWSPAPER
It's Circulation is a Power that May Be Used with Profit

West Mary A 9 $1060 Pleasant Grove.
West Nathl 36 $1450 Pleasant Grove.
West Swen 1 $1550 Spanish Fork.
West Wm A 23 $2350 Pleasant Grove.
Westcott F J 40 $220 Salt Lake City.
Western Fire Clay Co 39 $300 Salt Lake City.
Westhener Saml 1 $1030 Payson.
Westover Lewis W 73 $4380 Lehi.
Westring Jas A 73 $4390 Spanish Fork.
Westring Mary E 18 $2000 Benjamin.
Westwood Alva 1 $180 Springville.
Westwood Oliva 1 $180 Springville.
Westwood Wm J 2 $930 Springville.
Wetterlin Chas 2 $1180 Santaquin.
Wheable Julia A 2 $2280 Provo.
Wheeler Alma Y 1 $1440 Springville.
Wheeler Annie 1 $340 Springville.
Wheeler Benj 1 $940 Springville.
Wheeler David 3 $1580 Springville.
Wheeler Effie M 4 $650 Springville.
Wheeler Ellen 2 $700 Springville.
Wheeler Geo E 1 $570 Springville.
Wheeler Jos O 1 $990 Springville.
Wheeler Jos S 39 $9100 Springville.
Wheeler Jos W 15 $1520 Springville.
Wheeler Thos 2 $1180 Springville.
Wheeler Walter 11 $5600 Springville.
Wherry L P 27 $2190 Lehi.
Whimpey John M 34 $1800 Lehi.
Whipple Mary W 4 $400 Lehi.
Whipple R J 40 $490 Clearfield.
Whitaker John 11 $1220 American Fork.
Whitaker Lizzie 1 $670 Santaquin.
Whitby Alvin 14 $930 Alpine.
Whitby Della 3 $400 Alpine.
Whitby John A 403 $790 Alpine.
Whitby Minnie 11 $800 Alpine.
Whitby Thos 85 $460 Alpine.
Whitby Walter J 4 $390 Alpine.
White Amy 80 $1700 Indianola.
White Artemisha 30 $3800 Payson.
White Chas H 1 $1520 Payson.
White Chas S 3 $430 Pleasant Grove.
White Chas W 39 $6230 Payson.
White Cloe 160 $3020 Goshen.
White Danl B 52 $850 Goshen.
White Dean W 17 $90 Goshen.
White Donald B 5 $390 Goshen.
White Edwd W 165 $1900 Goshen.
White Eli 1152 $3500 Goshen.
White Ernest 160 $3020 Goshen.
White E W 29 $8430 Spanish Fork.
White Geo 44 $790 Goshen.
White Geo F 81 $4640 American Fork.
White Golden 158 $6230 Goshen.
White Harner J 9 $750 Lehi.
White Henry 5 $540 Provo.
White Jane 37 $2580 Goshen.
Whiting John H 21 $2180 Springville.
White John W 139 $6070 Goshen.
White Jos B 44 $5480 American Fork.
White Jos W 2 $50 Goshen.
White Mary C 5 $180 Goshen.
White Rex 17 $200 Goshen.
White Robt 80 $400 Indianola.
White Starr Oil Co 6 $3200 Salt Lake City.
White Valient 10 $740 Goshen.
White Watson 11 $10 Goshen.
Whitear Eugene 20 $2280 Santaquin.
Whitear Lizzie A 10 $1000 Santaquin.
Whitehead Geo E 3 $1330 Provo.
Whitehead Mary A 1 $810 Springville.
Whitehead Wm 3 $970 Springville.
Whitehead Wm W 9 $2190 Payson.
Whiting Albt M 5 $4880 Springville.
Whiting Ann M 18 $3880 Mapleton.
Whiting Azura P 181 $1980 Thistle.
Whiting Bert 39 $8340 Mapleton.
Whiting Bertha 20 $1500 Elberta.
Whiting Celestria 28 $2050 Springville.
Whiting Chas L 5 $2360 Mapleton.
Whiting Chauncy 4 $5150 Springville.
Whiting C B 40 $1320 Elberta.
Whiting C C 19 $3540 Mapleton.
Whiting C R 20 $1740 Elberta.
Whiting Edith B 10 $500 Elberta.
Whiting Geo W 500 $1080 Springville.
Whiting Harriet S 19 $4730 Mapleton.
Whiting Harvey A 14 $3680 Springville.
Whiting H W 2 $760 Mapleton.
Whiting John S $1980 Springville.
Whiting John H 25 $12780 Springville.
Whiting Jos C 7 $2330 Mapleton.
Whiting Lelia 243 $10390 Mapleton.
Whiting Oscar 50 $13910 Mapleton.
Whiting P E 120 $680 Mapleton.
Whiting Randall A 160 $1520 Mapleton.
Whiting Ray 20 $590 Mapleton.
Whiting Victor 15 $3850 Mapleton.
Whiting Triphens 4 $2360 Mapleton.
Whitley Alice M 6 $340 Pleasant Grove.
Whitley Jos E 23 $4410 Pleasant Grove.
Whitley Myron 5 $670 Pleasant Grove.
Whitman Chas J 7 $1500 Lehi.
Whitman Geo H 2 $440 Lehi.
Whitman Lucy F 9 $600 Lehi.
Whitmore Celestria 183 $16140 Springville
Whitney Lelia 120 $600 Mapleton.
Whitney Leonard 80 $780 Mapleton.
Whitney Lew J 21 $9360 Springville.
Whitney Wm 1 $900 Springville.
Whitty Alvin 19 $950 Alpine.
Wickers Frank W 500 $1050 Lehi.
Wickers Rhoda 22 $2470 Payson.
Wickham Gus 23 $2470 Santaquin.
Wightman Chas H 1 $1290 Payson.
Wightman Emily 5 $4820 Payson.
Wightman E B 1 $1130 Payson.
Wightman Jane E 2 $550 Payson.
Wightman Jos 5 $1440 Payson.
Wignall Golden 7 $1050 Payson.
Wignall Harriet 94 $6570 Springville.
Wignall Jas 90 $3670 Springville.
Wignall John L 6 $1170 Payson.
Wignall Wells 17 $1530 Payson.
Wignall Wm 2 $350 Payson.
Wignall Wm F 120 $850 Thistle.
Wignall Wm H 11 $1820 Payson.
Wigton Geo A 59 $4240 Elberta.
Wigton H W 5 $1530 Salt Lake City.
Wilcken Carl 9 $2040 Heber.
Wilcox Ada 125 $3550 American Fork.
Wilcox Annie C 2 $80 Cedar Fort.
Wilcox Dean 39 $2020 Benjamin.
Wilcox Geo A 1 $580 Provo.
Wilcox Ida 7 $850 American Fork.
Wilcox Martha E 5300 Cedar Fort.
Wild Harriet M 500 $1280 American Fork.
Wild Heber D 450 $2930 American Fork.
Wilde Edwin J 900 $900 American Fork.
Wilde Jos S 731 $9050 American Fork.
Wilde Margt A 419 $3240 American Fork.
Wilde Walter J 1 $1730 Spanish Fork.

Provo Commercial Club
ARE YOU A MEMBER? IF NOT JOIN NOW

MOE & ADAMSON
Contractors of SANITARY Plumbing
Agents for Rudy Pipeless and Pipe Warm Air Furnaces
53 NORTH 1ST WEST PHONE 748 PROVO, UTAH

Wildhack W A 80 $600 Lehi.
Wildwood Resort Co The 164 $4200 Provo.
Wilkins Anna S 1 $1080 Provo.
Wilkins Chas 9 $1120 Provo Bench.
Wilkins Geo A 1 $5120 Spanish Fork.
Wilkins John A 3 $810 Provo.
Wilkins John G 12 $2110 Mapleton.
Wilkins Jos E 34 $5850 Spanish Fork.
Wilkins Martha 301 $930 Alpine.
Wilkins Melvin 4 $140 Salt Lake City.
Wilkins Wren 3 $2350 Provo.
Wilkinson Alma 5 $410 Provo.
Wilkinson Chas H 5 $270 Provo.
Wilkinson Hattie 7 $3580 Provo.
Wilkinson John W 5 $430 Provo.
Wilkinson Jos A 30 $2910 Provo.
Wilkinson Saml B 5 $630 Provo.
Willard W O 68 $9930 Provo.
Willett D H 8 $2380 Pleasant Grove.
Willey Mabel E 51 $5000 Payson.
Williams Alfd A 5 $1450 Provo Bench.
Williams Allen B 80 $460 Tucker.
Williams Danl 57 $14250 Spanish Fork.
Williams David 29 $8760 Spanish Fork.
Williams David C 55 $280 Tucker.
Williams Edwd 5 $2440 Spanish Fork.
Williams Elmer 20 $5300 Benjamin.
Williams Evan 4 $710 Provo.
Williams Frank 10 $2590 Provo.
Williams Gad 6 $1940 Provo Bench.
Williams Geo B 320 $1100 Ogden.
Williams Hannah 16 $720 Provo Bench.
Williams Hannah 60 $300 Tucker.
Williams Henry 1 $30 Alpine.
Williams Herbt 11 $900 Spanish Fork.
Williams Jas L 1 $100 Spanish Fork.
Williams John 20 $4500 Spanish Fork.
Williams Martha 15 $4480 Provo Bench.
Williams Martin 35 $3600 Provo Bench.
Williams Polly L A 16 $3200 Mapleton.
Williams Robt 27 $300 Lehi.
Williams Rowland 1 $2200 Spanish Fork.
Williams Saml M 4 $600 Mapleton.
Williams Sarah 19 $4490 Provo.
Williams Sarah A 1 $2140 Spanish Fork.
Williams Thos 45 $6410 Provo Bench.
Williams Thos 35 $7290 Spanish Fork.
Williams Thos H 40 $7500 Provo Bench.
Williams Thos W 9 $2550 Spanish Fork.
Williams Wm C 4 $700 Provo.
Williams Wm G 3 $2160 Provo Bench.
Williams Wm R 209 $ 1650 Salt Lake City.
Williams Wm T 288 $3380 Tucker.
Williams & Marsh Inv Co 1638 $14190 Salt Lake City.
Williamson Annie 7 $510 Provo Bench.
Williamson Jane 7 $2850 Provo.
Williamson Jos F 3 $530 Provo.
Williamson Martin 43 $6110 Provo Bench.
Williamson Sarah 15 $1850 Provo Bench.
Willis Christie W 3 $600 Lehi.
Willis John S 333 $3890 Lehi.
Willis Lyman B 25 $1450 Lehi.
Willis Stephen A 14 $530 Lehi.
Wilmot Albt 4 $950 Springville.
Wilmot Zellah E 2 $1580 Springville.
Wilson Alfd R 50 $4230 Payson.
Wilson Amanda 72 $21560 Payson.
Wilson Arona 2 $500 Payson.
Wilson Carl O 3 $360 Payson.
Wilson Carroll 5 $1590 Payson.
Wilson Chas 16 $2900 American Fork.
Wilson Chas B 10 $1250 Salt Lake City.
Wilson Chas C 2 $900 Payson.
Wilson Chas H 6 $2080 Payson.
Wilson Clarence 1 $1380 Payson.
Wilson Francis 5 $600 Payson.
Wilson F M 4 $590 Payson.
Wilson Geo F 33 $5550 Payson
Wilson Geo S 5 $930 Mapleton.
Wilson Hyrum 14 $2350 Payson.
Wilson Irvin R 1 $800 Spanish Fork.
Wilson Ivan H 33 $6210 Payson.
Wilson Jas H 15 $1860 Provo.
Wilson J S 5 $250 Elberta.
Wilson Lillian E 1 $130 Payson.
Wilson Lillie E 100 $7480 Benjamin.
Wilson Lucy L 5 $1050 Payson.
Wilson L Y 4 $800 Lehi.
Wilson Melvin 5 $1270 Payson.
Wilson Orin 10 $1010 Payson.
Wilson Orrice 14 $1290 Payson.
Wilson Precilla 7 $1160 Salem
Wilson Robt H 6 $1750 Payson.
Wilson Robt L 8 $1690 Payson.
Wilson Sanford B 35 $9300 Payson.
Wilson Saml D 1 $990 Payson.
Wilson Thos H 64 $8030 Payson.
Wilson Wm E 7 $980 Payson.
Wines Ira D 1 $100 Lehi.
Wing Fred W 4 $1390 Springville.
Wing Geo 150 $140 Lehi.
Wing Hugh B 39 $12590 Mapleton.
Wing John W 23 $1750 Lehi.
Wing Martha H 7 $550 Lehi.
Wing Norman 663 $4040 American Fork.
Winn Adelaid 1 $200 Lehi.
Winn Almeda 7 $1500 Lehi.
Winn Chas 122 $200 Lehi.
Winn Henry L 18 $2500 Salem.
Winn John 8 $680 Lehi.
Winn John T 18 $2950 Lehi.
Winn Mary A 6 $360 Lehi.
Winn W E 2 $600 Lehi
Winner Lloyd J 20 $1400 Payson.
Winnie W D 22 $1250 Goshen.
Winters A R 15 $2510 Pleasant Grove.
Winterstrom H S 3 $580 Pleasant Grove.
Wiscombe Jas 22 $3180 Mapleton.
Wiscombe Len J 40 $10090 Mapleton.
Wiscombe Sarah 490 $80 Springville.
Wiscombe Wm 1 $320 Springville.
Wisda Victoria 40 $340 Fairfield.
Woffinden Walter 3 $180 Lehi.
Wood Alfd L 23 $650 Thistle.
Wood Alice 2 $250 Lehi.
Wood Art 2 $480 Milford.
Wood Art 9 $3220 Provo.
Wood Bertha M 160 $1200 Fairfield.
Wood Cliva W 3 $630 Springville.
Wood Gideon S 40 $7930 Springville.
Wood John 30 $3780 Lehi.
Wood Loren J 160 $1160 Fairfield.
Wood Loren J 320 $2560 Salt Lake City.
Wood Mary 1 $550 Spanish Fork.
Wood Solon A 21 $6860 Springville.
Wood Wellington 160 $880 Spanish Fork.
Wood Wellington 40 $200 Thistle.
Wood Wm 70 $12530 Spanish Fork.
Woodhead Alfd 5 $1050 American Fork.
Woodhouse John H 24 $3320 Lehi.
Woodhouse Morgan 27 $2850 Lehi.
Woods Clarence J 1 $150 Provo.
Woods Jas B 9 $2550 Provo.

Farrer Bros. Co. SUITS AND CLOAKS
29-31 N. UNIVERSITY AVENUE PROVO

DESERET NEWS
UTAH'S LEADING EVENING NEWSPAPER
71 YEARS OF UNFAILING DEPENDABILITY
2 S. Main St. Salt Lake City

W. H. RAY
UTAH REAL ESTATE
MORTGAGES FOR SALE NETTING 8% INTEREST
78 N. University Av. Provo, Utah

CHRISTENSEN CO. CLOTHING
MEN'S FURNISHINGS, SHOES, HATS, ETC.
154 WEST CENTER STREET, PROVO

Woods John 16 $2470 American Fork.
Woods Malcolm 24 $1340 American Fork.
Woods Malcolm T 43 $980 Alpine.
Woolf John W 227 $1990 American Fork.
Woolston Jas H 120 $1800 Lehi.
Woolston Jos 2 $270 Lehi.
Woolston Mary E 33 $3100 Lehi.
Wootton G L 300 $950 American Fork.
Wootton John 600 $2050 American Fork.
Worlton Fred D 234 $17300 Lehi.
Worthen Albt B 5 $1250 Springville.
Worthen Eliz 4 $1080 Springville.
Worthen Fred D 14 $2400 Lehi.
Worthington Jas 1 $150 Payson
Worthington Saml 1 $600 Payson.
Wride Berry 2 $600 Provo.
Wride Denzil 42 $2400 Benjamin.
Wride Denzil E 53 $780 Lake Shore.
Wride Evan 4 $900 Provo.
Wride Lewis W 4 $2140 Payson.
Wride Rosetta 80 $3000 Benjamin.
Wride Thos L 56 $3000 Benjamin.
Wride Thos W 120 $7500 Benjamin.
Wright Chas 18 $2620 Provo.
Wright Fredk 1 $380 American Fork.
Wright F W 450 $2050 American Fork.
Wright Geo 18 $3890 Springville.
Wright Jas G 4 $600 Pleasant Grove.
Wright Jas L 33 $4390 Pleasant Grove.
Wright Jas T 10 $1500 Pleasant Grove.
Wright John 24 $3670 Pleasant Grove.
Wright J H 20 $8450 American Fork.
Wright Margt S 19 $1950 Vineyard.
Wright Mary 2 $2620 Pleasant Grove.
Wright Mary F 1 $410 Payson.
Wright Robt 12 $1800 Pleasant Grove.
Wright R J 5 $2720 Pleasant Grove.
Wright S W 7 $950 Lehi.
Wright T W 1 $2050 American Fork.
Wrigley John E American Fork.
Wyler Albt 15 $2100 Payson.
Wyler Albt F 10 $1400 Payson.
Wyler Fred 188 $4070 Payson.
Wyler Henry 34 $3320 Payson.
Wyler Wm 27 $4040 Payson.
Yancey Amelia H 350 $700 American Fork.
Yates John 10 $1140 Castle Gate.
Yates John 12 $1600 Lehi.
Yates John 11 $1230 Mapleton.
Yates John E 3 $1300 Lehi.
Yates Wm 4 $50 Lehi.
Yerling Emil A 5 $3640 Alpine.
Yerling Emil A 15 $750 American Fork.
Yond David L 71 $1520 Lake Shore.
Yond John 88 $3000 Lake Shore.
Yond John P 275 $13890 Lake Shore.
Yond Wilford 48 $980 Lake Sore.
York Adelbert 3 $800 Pleasant Grove.
York Esther V 4 $590 Pleasant Grove.
York La Vern 1 $590 Provo.
York Lettie 1 $1060 Provo.
York Lehi 6 $880 Provo.
York Margt 1 $620 Santaquin.
York Mary O 5 $1500 Provo.
York Richd 1 $950 Santaquin.
York Richd C 19 $2080 Santaquin.
York R A 1 $500 Santaquin.
York W M 120 $2920 Santaquin.
Yough Jas 20 $1600 Lehi.
Young Annie 1 $130 Lehi.
Young Blanch 5 $765 Provo.
Young Clifford E 2 $2220 American Fork.
Young Fred 10 $1230 Provo.
Young Jacob A 33 $3800 Provo.
Young Lulu 1 $400 Payson.
Young Mamie P 5 $850 Provo.
Young Parmelia 39 $3700 Mona.
Young Reuben D 16 $2010 Mona.
Young Wm F 21 $440 Pleasant Grove.
Youngberg Oscar 14 $2300 Lehi.
Youngdale Willard 40 $440 Salt Lake City.
Yourley Robt 7 $310 Goshen.
Yunther Carl 5 $600 Lehi.
Yurney Alfd I 5 $450 Lehi.
Yurney Alfd L 1 $60 Lehi.
Yurney John R 52 $2660 Lehi.
Yurney Mary 3 $500 Lehi.
Yurney Wm F 20 $3000 Lehi.
Yurney Wm T 32 $1600 Lehi.
Zabriskie Ann 1 $5200 American Fork.
Zabriskie Mary 2 $1520 Springville.
Zeeman Eltye 16 $1280 Benjamin.
Zendar Freda 140 $800 Payson.
Zerker John 3 $980 Payson.
Zimmerman A J 3 $2200 Provo.
Zimmerman Geo 8 $300 Lehi.
Zimmerman Harriet 1 $100 Lehi.
Zimmerman Mary 1 $80 Lehi.
Zimmerman Mary V 1 $80 Lehi.
Zinnaman Geo E 15 $900 Lehi.
Zobell Hans J 20 $500 Provo.
Zobell Harry 12 $2490 Lake View.
Zobell Harvey 5 $200 Provo.
Zobell Peter 34 $4700 Provo.

CONSOLIDATED WAGON & MACHINE CO.
A Machine or Device For Every Farm Trouble
255 WEST CENTER ST. PROVO, UTAH

DIXON REAL ESTATE CO.
REAL ESTATE, LOANS, INVESTMENTS, INSURANCE
Our Appreciation of Your Business Will Find Expression in Our Fidelity to YOUR INTERESTS. THE FIRM WITH AN ESTABLISHED REPUTATION
Tel. 75 Farmers & Merchants Bank Bldg. Provo, Utah

R. L. POLK & CO'S
Provo City and Utah County
DIRECTORY

VOL. 1922 X.

CLASSIFIED BUSINESS DIRECTORY
"THE BUYERS' GUIDE"

(Copyright Secured 1921).

Names Appearing Under Headings Marked Thus (*) Are Inserted by SPECIAL CONTRACT.

***ABDOMINAL SUPPORTERS.**

Bowmar S H Co, 223-225 Brooks Arcade, Salt Lake City. (See front cover).

ABSTRACTS OF LAND TITLES.

Jones Abstract Co, 59 E Center.
Utah County Abstract Co, 24 N University av.
Utah Title Co 19 N University av.

ADDING MACHINES.

Burroughs Add Mach Co 59 E Center.

***ADVERTISING NOVELTIES.**

Salt Lake Stamp Co, 65 W Broadway, Salt Lake City. (See adv under Rubber Stamps.

AGRICULTURAL IMPLEMENTS.

Consolidated Wagon & Mach Co, 255 W Center, Provo, also Amer Fork, Spanish Fork, Springville.
Farmers Exchange Pleasant Grove.
Provo Implement & Motor Co 316 W Center

AMUSEMENT COMPANIES.

Eldred L J 66 N 1st West.

APIARSTS.

Baird A H 980 N 1st East.
Hawkins E B Amer Fork.
Hone Lawrence 309 E 7th No.
Johnson John Santaquin.
Johnson Lars Santaquin.
McClelland J C Payson.

Jones Abstract Company
Jesse N. Ellertson, Mgr.
PROMPT — ACCURATE — RELIABLE
LICENSED AND BONDED
Only Complete Set of Abstract Records in Utah County
Columbia Theatre Bldg., 59 E. Center Street
Phone 299 Provo, Utah

SMOOT LUMBER COMPANY
LUMBER AND MILL WORK BUILDING HEADQUARTERS
Phone 20 Provo, Utah. Phone 40

THE SALT LAKE TRIBUNE
Maintains a Delivery Service in Provo and All Other Important Towns in Utah
Order the TRIBUNE from the Local Agent

BUCKLEY & HAWS
SANITARY PLUMBING, FIXTURES, SUPPLIES
No Delays, Your Work Done When You Want It
PHONE 615-J—135-W 139 N. UNIVERSITY AV., PROVO, UTAH

ARCHITECTS.

Allen J E 3d flr Knight Blk.
Ashworth C S 33½ N University av.
Braithwaite Jesse Spanish Fork.
Nelson Jos 6-7 F & M Bank Bldg.
Whitney L J Springville.

ARTISTS.

De Bouzek Engraving Co, 46 E 4th South, Salt Lake City. (See adv under Engravers).

ATTORNEYS-AT-LAW.

See Lawyers.

AUTOMOBILE ACCESSORIES AND SUPPLIES.

Auto Electric Supplpy Co, 201-203 W Center.
Morrison Bros 107 W Center.
Provo Motor Co, 135-137 W Center.
Provo Rubber Sales Co 213 W Center.
Success Motor Co, 61 N 1st West.
Superior Motor Co, 496 W Center.
Taylor Garage, Amer Fork.
Telluride Motor Co, 57-71 W Center.

*AUTOMOBILE BATTERIES AND BATTERY CHARGING STATIONS.

American Fork Battery Sta Amer Fork.
Auto Electric Supply Co, 201-203 W Center.
Parry Battery Station 213 W Center.
Success Motor Co, 61 N 1st West.
Werner-Pierson Ign Co 225 W Center.
Willard Battery Station, 201-203 W Center.

*AUTOMOBILE BODIES.

Daniels Auto Wheel and Body Shop, 416 W Center.

AUTOMOBILE GARAGES.

Anderson's Garage & Mach Shop 241 W Center.
Broadbent N S Santaquin.
Calloway Bros Santaquin.
Canyon Road Garage Orem.
Cobb-Wharf-Cobb Motor Co 218 W Center.
Federal Garage 155 N University av.
Giles Dennis Lehi.
Highway Garage Amer Fork.
Knowles Motor Co Payson.
Liberty Garage Payson.
Nold & Eddy Soldier Summit.
Pedersen Garage Orem.
Peterson Olaf Santaquin.
Phillips G W & Sons Springville.
Pleasant Grove Garage Pleasant Grove.
Provo Motor Co, 135-137 W Center.
Russon Garage & Elec Supply Lehi.
Springville Garage & Storage Co Springville.
Spanish Fork Motor Co Spanish Fork.
Star Garage 155 N University av.
Success Motor Co, 61 N 1st West.
Superior Motor Co, 496 W Center.
Taylor Garage, American Fork.
Telluride Motor Co, 57-71 W Center.
Whiting C L Mapleton.
Williams Garage Spanish Fork.

*AUTOMOBILE LIVERIES.

Blue Car Transfer Co, 97 W Center.
Provo Transfer & Taxi Co, 105 W Center.
Superior Motor Co, 496 W Center.

*AUTOMOBILE OILS AND GREASES.

Auto Electric Supply Co, 201-203 W Center.
Provo Motor Co, 135-137 W Center.
Success Motor Co, 61 N 1st West.
Superior Motor Co, 496 W Center.
Telluride Motor Co, 57-71 W Center.

*AUTOMOBILE RADIATORS.

Auto Radiator Co 145 N University av.

AUTOMOBILE REPAIRERS.

Agricultural Implement Repair Shop, Spanish Fork.
Ahlander A F 476 S University av.
Bentwet Karl Spanish Fork.
Daniels & Cox 135 W Center.
Done & Higgs Motor Co American Fork.
Dunn W E Springville.
Hubbard C S Thistle.

TAXI SERVICE—WE GO ANYWHERE ANY TIME, DAY OR NIGHT
PROVO TRANSFER & TAXI CO.
Telephone 665
105 W. Center Street

Auto Electric Supply Co.
WILLARD BATTERY STATION
Hood Tires, Automobile Accessories and Supplies, Oils, Greases
Battery and Electrical Work
ALL WORK GUARANTEED
201-203 West Center St. Phone 484 Provo, Utah

HIGHEST EFFICIENCY LOWEST RATES
Open All Year. Day and Evening Sessions
L. D. S. BUSINESS COLLEGE
CALL WASATCH 3951 SALT LAKE CITY

WASATCH PRODUCE
WHOLESALE AND RETAIL
Hay, Grain, Flour, Mill Stuff and Poultry Supplies
425 West Center St. Phone 480 Prove, Utah

Payson Auto & Repr Payson.
Payson Implement Auto & Repr Co Payson
Provo Motor Co, 135-137 W Center.
Smith Bros 159 W Center.
Success Motor Co, 61 N 1st West.
Superior Motor Co, 496 W Center.
Taylor Garage, American Fork.
Telluride Motor Co, 57-71 W Center.
Williamson Bros & Christensen Pleasant Grove.

AUTOMOBILE SERVICE STATIONS.

Auto Electric Supply Co, 201-203 W Center
Lim Battery & Serv Sta Pleasant Grove.
Naylor Auto Co 127 W Center.
Pine Tree Serv Sta 289 S University av.
Provo Motor Co, 135-137 W Center.
Superior Motor Co, 496 W Center.
Zip Service Sta Amer Fork.

***AUTOMOBILE TIRE REPAIRERS.**

Brimhall Bros, 223 W Center.
Kelly Leland, Springville.
Nielson Bros Amer Fork.
Spanish Fork Tire Wks Spanish Fork.
Success Motor Co, 61 N 1st West.
Superior Motor Co, 496 W Center.

***AUTOMOBILE TIRES—HALF SOLED.**

Kelly Leland, Springville.

AUTOMOBILE TOPS AND TRIMMERS.

Maxfield Auto Top Co, 390 W Center.
Provo Auto Top Co 432 W Center.

***AUTOMOBILE TRUCKS.**

G M C Trucks, 57-71 W Center.
Provo Motor Co, 135-137 W Center.
Superior Motor Co, 496 W Center.
Telluride Motor Co, 57-71 W Center.

***AUTOMOBILE WHEELS.**

Daniels Auto Wheel and Body Shop, 416 W Center.

AUTOMOBILES AND SUPPLIES.

Durrant Auto Supply Co 163 W Center.
Goshen Motor Co Goshen.
Naylor Auto Co 127 W Center.
Nielsen Martin Amer Fork.
Provo Motor Co, 135-137 W Center.
Reynolds W L Co Payson.
Schofield Auto Co 40 E 1st No.
Shuler Motor Co Payson.
Success Motor Co, 61 N 1st West.
Superior Motor Co, 496 W Center.
Telluride Motor Co, 57-71 W Center.
Worsley A B Co. 120 N University av.

SUCCESS MOTOR CO.
Jack A. Affleck, Mgr.
AUTOMOBILE REPAIRING, BATTERY CHARGING STATION
AMAZON TIRES AND TUBES
Car Washing and Storage
61 North 1st West Phone 57 Provo, Utan

ENOS BRIMHALL WILFORD W. BRIMHALL
BRIMHALL BROS.
VULCANIZERS GOODYEAR AND MILLER TIRES
TO AUTOMOBILE OWNERS
Do not throw away your old tires and tubes when we can repair them at these low prices and guarantee our work. Bring or send them in to us. We have the very latest and best equipment to repair anything in the rubber line, and have had several years experienc in the business.
WE LAUGH AT TIRE TROUBLES—TELL YOURS TO US
223 W. Center St. Phone 260 Provo, Utah

Chas. Peterson ALL KINDS Signs
20 Richards Street Salt Lake City

UTAH COUNTY MATTRESS FACTORY
MANUFACTURERS OF AND WHOLESALE DEALERS IN WOOL AND COTTON MATTRESSES
(See Adv. at Name).
FACTORY 661 W. SECOND NORTH. TEL. 345

ANSON HATCH, Licensed Embalmer LILA M. HATCH, Assistant
HATCH UNDERTAKING COMPANY
A FULL LINE OF BURIAL SUPPLIES, AUTO EQUIPMENT
COURTESY AND SERVICE
PARLOR 47 NORTH 1ST WEST PHONE 532 PROVO, UTAH

Provo Commercial Club
Utah County is the "Heart of Utah" in Natural Resources
DEVOTED TO THE BEST INTERESTS OF PROVO AND UTAH COUNTY
Elmo Cunningham, Executive Secretary Provo, Utah

BAKERS AND CONFECTIONERS.

See also Confectioners.

Barker Bakery 132 W Center.
Hansen Catering Co, 36-38 W Center.
Home Bakery Amer Fork.
Lehi Elec Bakery & Cafe Lehi.
Provo Bakery 58 W Center.
Robertson F L Payson.
Soldier Summit Bakery Soldier Summit.
Spanish Fork Bakery Spanish Fork.
Wainwright Wm Springville.

BANDS AND ORCHESTRAS.

American Fork Silver Band Amer Fork.
Apollo Orchestra Amer Fork.
Arcade Orchestra Lehi.
B Y U Band B Y U.
B Y U Orchestra B Y U.
Cedar Fort Band Cedar Valley.
Commercial Club Band Spanish Fork.
Forbes Art Alpine.
Goshen Orchestra Goshen.
Lehi Junior Band Lehi.
Lehi String Band Lehi.
Mozart Orchestra 103 S 1st West.
Provo Band 77 N University av.
Provo High School Band High School.
Rose's Famous Orchestra 62 W Center.
Santaquin Band & Orchestra Santaquin.
Springville Orchestra Springville.
Wilde's Orchestra 94 E 3d So.

BANKS.

Bank of American Fork Amer Fork.
Bank of Pleasant Grove Pleasant Grove.
Commercial Bank Spanish Fork.
Farmers & Merchants Bank, 294 W Center.
First National Bank Spanish Fork.
Knight Trust & Savings Bank University av se cor 1st No.
Mendenhall Banking Co Springville.
Payson Exchange Savings Bank, Payson.
People's State Bank Amer Fork.
Provo Commercial & Savings Bank, 2 W Center.
Springville Banking Co Springville.
State Bank of Lehi Lehi.
State Bank of Payson Payson.
State Bank of Provo, 75 N University av.

BARBERS.

Badham H F Payson.
Batchelor E L Lehi.
Bills J S Payson.
Boshard Wm 87 N University av.
Brockbank & Argyle Spanish Fork.
Brown C H Lehi.
Burraston & Nelson Goshen.
Clark C E 71 N University av.
Cluff A G 86 W Center.
Cochran & Cochran 14 W Center.
Coombs E C Payson.
Crookston J R Amer Fork.
Dean Ezekiel Payson.
Ducket E J 456 W Center.
Elsmore & Kelly Amer Fork.
Gardner I W Salem.
Greenhalgh Jedediah Santaquin.
Hart C W 274 W Center.
Hawke C W 274 W Center.
Hughes Geo Spanish Fork.
Hunter & Bullock 190 W Center.
Jones Barbers 226 W Center.
Kemp Josiah Pleasant Grove.
Kemp & Frampton Pleasant Grove.
Marsh J F Alpine.
Oakley J E Springville.
Palace Barber Shop Spanish Fork.
Robertson H B Spanish Fork.
Rogers & Peery Springville.
Whittaker S C Springville.
Woods Stephen Amer Fork.

BICYCLE SUPPLIES AND REPAIRERS.

Horr's Bicycle Shop 111 N University av.
Meredith Cycle Co 159 N University av.
Olsen F H 328 W Center.
Peterson Tharstein, Spanish Fork.
Pleasant Grove Bicycle Shop Pleasant Grove
Provo Bicycle Co 369 W Center.
Sutton E Amer Fork.

BILLIARD AND POCKET BILLIARD HALLS.

Christensen Clarence Pleasant Grove.
Coombs E C Payson.
Cornish R M Spanish Fork.
Hunter & Bullock 190 W Center.
Liberty Hotel Soldier Summit.
Senior Oliver Springville.
Smith H V 98 W Center.
Stark C O Payson.
Stark J N Payson.
Thomas B E Spanish Fork.
Tuttle Haswell Spanish Fork.
Wasatch Pool Hall Soldier Summit.
Wood Jos Spanish Fork.

BLACKSMITHS.

See also Carriage and Wagon Mfrs.

Agricultural Implement Repair Shop, Spanish Fork.
Allrde Coleman 81 N 1st West.
Anthon Neils Spanish Fork.
Bandley Bert 22 S 2d West.
Bateman Theo Lehi.
Bates Benj Amer Fork.
Beckstead Frank, Payson.
Carter Austin Spanish Fork.
Carter J E & Son Spanish Fork.
Carter J S Springville.
Crandall P W Springville.
Crandall W P Springville.
Flack Geo Fairfield.
Giles J R Lehi.
Greenhalgh W E Santaquin.
Hall E E Alpine.
Hansen N C Lehi.
Hanson Neils Pleasant Grove.
Jensen C M Goshen.
Kelsch J P Orem
Lamb J H Salem.
Laursen H A jr Amer Fork.
Laursen & Son Pleasant Grove.
Lindstrom Erick & Son Benjamin.

SHOW CARDS CAR BANNERS 105 Keith Bldg.
LOBBY MATS 246 S. Main
KIRKS KARD SHOP SIGNS—All Kinds Tel. Was. 2022
SALT LAKE

H. G. Blumenthal Company
STEAM AND HOT WATER HEATING, FURNACES
All Facilities for Filling Any Order
Tel. 109 470-474 W. Center Street Provo, Utah

Nielsen Adolph Amer Fork.
Nielsen Rasmus Amer Fork.
Payson Implement Auto & Repr Co Payson.
Peay E A 363 W Center.
Peery V E Payson.
Peterson Fred Payson.
Phillips G W Springville.
St Jeor John Lehi.
Taylor G N Goshen.
Wheeler Thos Springville.
Whiting C L Mapleton.
Wignall Frank Payson.
Wignall J S jr Payson.

***BOND COMPANIES.**

American Surety Co (N Y), Dixon Real Est Co Agts, 236 W Center.
Provo Consolidated Real Est Co, 182 W Center.

***BONDS.**

Meyer-Brunner Brokerage Co, 135 N University av.

BOOKSELLERS AND STATIONERS.

Deseret Book Co, 44 E So Temple, Salt Lake City. (See back cover).
Enterprise Music & Staty Co 120 W Center
Taylor Paper Co 66 N University av.

BOOTS AND SHOES.

See Shoes.

BOWLING ALLEYS.

Hansen E J 424 W Center.

BRICK AND TILE MFRS.

Hand J H & Sons Benjamin.
Provo Brick & Tile Co 8 W Center and ½ mi n of city limits.
Spanish Fork Cement Tile Co Spanish Fork.

BROKERS.

Brimhall W L 19 N University av.
Meyer-Brunner Brokerage Co, 135 N University av.

Miller & Viele, 803 Kearns Bldg, Salt Lake City). (See back cover and p 208).

BUILDING MATERIAL AND SUPPLIES.

Jex Lumber Co, Spanish Fork,
Provo Lumber Co, 298 S University av.
Smoot Lumber Co, 598 S University av.
Utah Timber & Coal Co, 150-160 W 5th North.

BUILDING, SAVINGS AND LOAN ASSNS.

Intermountain Building & Loan Assn, 135 N University av.
Provo Bldg & Loan Society, 24 N University av.

***BUSINESS COLLEGES.**

L D S Business College, 80 N Main, Salt Lake City. (See left bottom lines).

BUTCHERS.

See Meat Markets.

***BUTTONS, BADGES AND MEDALS.**

Salt Lake Stamp Co, 65 W Broadway, Salt Lake City. (See adv under Rubber Stamps).

CAFES AND RESTAURANTS.

Briggs Jos Spanish Fork.
B Y U Cafeteria Brigham Young University.
Burris Rest Soldier Summit.
Christensen Clarence Pleasant Grove.
Crescent Cafe Spanish Fork
Elite Cafe Payson.
Emil's Cafe, 65 N University av.
Franklin's Cafe Amer Fork.
Henriod's Sanitary Cafe 19 N 1st West.
Jack's Cafe Springville.
Jensen Mary 283 W 6th So.
Lehi Elec Bakery & Cafe Lehi.
Little Utah Cafe Spanish Fork.
Main Cafe, 147 W Center.
Morgan Jos Payson.
Nance Lee 144 W Center.
Nelson's Cafe Springville.
Paul's Cafe Payson.

YOU
Should Have Had This SPACE
—
DON'T Overlook Subscribing to the Directory
No Business Can Be Successfully Run Without It

EMIL'S CAFE
Emil Nelson, Propr.
WE SPECIALIZE ON SHORT ORDERS
If You Want a Good "T" Bone Steak See Emil
65 North University Ave. Phone 820 Provo, Utah

It's the economical way to get results by Advertising in Polk's Directories
TRY IT

AN AGENT IN EVERY TOWN
Utah Home Fire Insurance Co.
A Home Company Salt Lake City

The Provo Herald HAS THE LARGEST CIRCULATION AND CARRIES THE MOST ADVERTISING Delivered at Your Home by Carrier

Pearson Chas Spanish Fork.
Quick Lunch Cafe American Fork.
Short's Smoke House Soldier Summit.
Sutton Cafe Co 46 W Center.
Swenson R P Santaquin.
Y Not Eat Cafe Amer Fork.

***CANDY—WHOLESALE.**

Hansen Catering Co, 36-38 W Center.
Hoover Candy Co, 470 W Center.

***CANDY MANUFACTURERS.**

Hansen Catering Co, 36-38 W Center.
Hoover Candy Co, 470 W Center.

CANNERS.

Mt Nebo Canning Co Spanish Fork.
Pleasant Grove Canning Co Orem.
Pleasant Grove Canning Co Pleasant Grove.
Springville Canning Co, Springville.
Utah Lake Fish Canning Co Geneva.

***CARD WRITERS.**

Kirk's Kard Shop, 105 Keith Emp Bldg, Salt Lake City. (See left bottom lines).

CARPENTERS AND BUILDERS.

See Contractors.

CARPET WEAVERS.

Evart Nicholas 489 N 4th East.

CARPETS, OIL CLOTHS, ETC.

Barton Furniture Co, 28-32 N University av
Bates Stores Co, 33 E Center.
Excel Furniture & Carpet Co, Spanish Fork.
Taylor Bros Co, 240-254 W Center.

CARRIAGE AND WAGON MFRS AND DEALERS.

See also Blacksmiths.

Agricultural Implement Repair Shop, Span-ish Fork.
Beckstead Frank, Payson.
Consolidated Wagon & Mach Co, 255 W Center.

***CATERERS.**

Elmer's Confectionery, Spanish Fork.
Hansen Catering Co, 36-38 W Center.

***CELLULOID BUTTONS.**

Salt Lake Stamp Co, 65 W Broadway, Salt Lake City. (See adv under Rubber Stamps).

***CEMENT BLOCKS.**

Inter-Mtn Concrete Co 535 S University av

***CEMETERY WORK.**

Beesley Marble & Granite Works, 53 W 1st South.

***CHILI PARLORS.**

Pearson C R Spanish Fork.

CHIROPRACTORS.

Early & Early Payson.
Jeppson T C, Payson.
Lathrop H G, 44 W Center.
Morlan E D 33½ N University av.
Sandgren G E 315 N University av.
Spurrier R L 33½ N University av.
Stromberg E F Spanish Fork.
Thomson J R 974 W 5th So.

***CHOCOLATE MFRS.**

Hoover Candy Co, 470 W Center.

DR. H. G. LATHROP, D. C.
CHIROPRACTOR
Hours 10 to 12 a m, 2 to 5 p m and by Appointment
LADY ATTENDANT
44 W. Center St. Provo, Utah

Provo Commercial Club
ARE YOU A MEMBER? IF NOT JOIN NOW

Utah Timber & Coal Co.
All the BEST Kinds of COAL Fuel, Kindling, Etc.
150-160 W. 5TH NORTH ST. TEL. 232 PROVO, UTAH

CHRISTIAN SCIENCE PRACTITIONERS.

Craig A K 193 E 1st No.
Thomas H B 117 S 2d East.

*CITY DIRECTORY PUBLISHERS.

Polk R L & Co, General Offices 613-616 Dooly Bldg, Salt Lake City.

CIDER AND VINEGAR MFRS.

Provo Cider & Vinegar Co County rd nr W Center.

CIGARS AND TOBACCO.

Hedquist Drug Co, 10 and 102 W Center, also Pleasant Grove.

CIVIL ENGINEERS AND SURVEYORS.

See Engineers—Civil, etc.

CLEANERS, DYERS AND PRESSERS.

Mitchell E A, 101 N University av.
National French Clng Co 95 N University av.
Sanitary Cleaning & Dyeing Co, 304 W Center.
Schneider Lottie Soldier summit.

CLOTHING DEALERS.

Christensen Co, 154 W Center.
Hub Clo Stores 116 W Center.
Jones J M 86 W Center.
Lant & Persson Co Payson.
Watson's Merc Co Lehi.
Wood-Clifton Co, Inc, 28-32 W Center.

COAL DEALERS—WHOLESALE.

Smoot & Spafford, 502 S University av.
Spring Canyon Coal Co, 12 Knight Blk, Provo, and 817 Newhouse Bldg, Salt Lake City. (See left top lines).
Utah Fuel Co, Top Floor Judge Bldg, Salt Lake City. (See front edge of leaves).

COAL DEALERS—RETAIL.

Brinton D P Springville.
Broadbent Sylvester Lehi.
Knight Coal Co 165 N 2d West.
Ludlow & Hawkins Benjamin.
Smoot & Spafford, 502 S University av.
Springville Coal Ice & Storage Co Springville.
Utah Timber & Coal Co, 150-160 W 5th No.

COKE—WHOLESALE.

Smoot & Spafford, 502 S University av.
Utah Fuel Co, Top Floor Judge Bldg, Salt Lake City. (See front edge of leaves)
Utah Valley Gas & Coke Co 124 W Center.

COLD STORAGE.

Provo Ice & Cold Storage Co, 11th North and 2d West.

COLLECTION AGENCIES.

Community Acct & Col Agency 8 Holbrook Blk.
Dixon Real Est Co, 236 W Center.
Provo Mercantile Agcy Inc 8 F & M Bank Bldg.
Utah County Adjustment Agency 8 W Center.
Utah County Credit Rating Assn 10 Holbrook Bldg.

*COLLEGES AND SCHOOLS.

Brigham Young University, University av bet 5th and 6th North.
L D S Business College, 80 N Main, Salt Lake City. (See left bottom lines).
Procter Academy 1st West n w cor 1st So.
Westminster College, 17th South and 13th East Streets, Salt Lake City. (See adv under Schools and Colleges).

CONFECTIONERS—WHOL AND MFG.

Hansen Catering Co. 36-38 W Center.
Hoover Candy Co, 470 W Center.
Startup Candy Co, 558 s 1st West.

CONFECTIONERS—RETAIL.

Barrett W M Amer Fork.
Baxter W C Pleasant Grove.
Brown C H Spanish Fork.
Christiansen B H Spanish Fork.
Davis S W Spanish Fork.
Elmer's Confectionery, Spanish Fork.
Garden City Candy Kitchen, 334 W Center.
Grams E R Payson.
Hansen Catering Co, 36-38 W Center.
Hardy H P Lehi.
Lamb J W 144 W Center.
Olson's Confectionery 402 W Center.
Leiter R W Lehi.
Martain C T Springville.
Otto May 293 W 6th So.
Palace Confy 165 N University av.
Packard & Smith Springville.
Pexton Jos Springville.
Pickering J W Salem.
Pomel Blanche Salem.
Roy's Confectionery Spanish Fork.
Shorty's Inn Spanish Fork.
Smith Bros Payson.
Swenson R P Santaquin.
Vane Jos jr Springville.

CONSTABLES.

Bird Elmer Mapleton.
Chopple Jos Spanish Fork.
Crandall D A Springville.
Duncan W E Amer Fork.
Hunter Robt Alpine.
Ludlow W H Benjamin.
Montague B A Salem.
Morgan J B Goshen.
Peterson J O Santaquin.
Roach W T Spanish Fork.

BLUE CAR TRANSFER CO.
WE HAUL ANYTHING ANYWHERE
Stand 97 West Center St. Phone 294 Provo, Utah

DESERET NEWS
UTAH'S LEADING EVENING NEWSPAPER
71 YEARS OF UNFAILING DEPENDABILITY
2 S. Main St. Salt Lake City

CONCRETE AND BRICK STORAGE WAREHOUSE
HARDY - MADSEN TRANSFER CO.
WE STORE AND CARE FOR YOUR GOODS—WE MOVE YOU ANY DISTANCE, IN MOTOR VANS—ANY WEATHER.
TELS. 148, 570-J, 389-J 27 N. SECOND WEST, PROVO

Taylor Bros. Company
DRY GOODS AND MENS' CLOTHING
THE BIG DEPARTMENT STORE

Williams Ernest Spanish Fork.
Winward Chas Clinton.

CONTRACTORS.

Adams Geo Tyng.
Alexander F D jr 157 N 7th East.
Alexander W D 91 W 2d So.
Allman T M 44 E 2d So.
Averett Hardy Springville.
Barnett John Payson.
Baxter R E Amer Fork.
Belmont S H 61 S 2d West.
Billings D J 267 E 5th No .
Bird A C Springville.
Bonny J M 231 W 4th No.
Boyer E M Springville.
Boyer H L Springville.
Braithwaite John Spanish Fork.
Bush Frank Amer Fork.
Carter Fred Springville.
Carter J H 324 E 3d So.
Chaffin G H 216 E 4th So.
Clyde Wm Springville.
Creer W O 172 S 2d East.
Curtis E D Springville.
Davis N G 460 N 6th West.
Dickerson W W Lehi.
Dixon E D 579 W 4th No.
Ely Frank Elberta.
Evans David J (Painting), Spanish Fork.
Featherstone C H Lehi.
Fernstein Henry Spanish Fork.
Fowler Brigham Goshen.
Gardner W H Salem.
Gilchrist R T Lehi.
Goodman Jas Provo Bench.
Groesbeck J M Springville.
Gronemann Peter 432 W 5th So.
Gronemann T C 244 S 2d West.
Hafen Parley 56 S 5th East.
Halladay J F 751 W 1st So.
Hancock Asael Payson.
Hanson C G Santaquin.
Henrichsen A G 155 N 5th West.
Huntsman W M 391 N 2d West.
Johnson Irving Pleasant Grove.
Johnson J G Pleasant Grove.
Jones L H Elberta.
Jones M L 83 N 5th East.
Kirkham Geo Lehi.
Larsen Chris Spanish Fork.
Little J Z & Sons Alpine.
McClelland O E Payson.
McKenzie Frank Springville.
McKenzie Owen Springville.
McKenzie W A Springville.
Mann Wm 64 N 4th East.
Markman N P 292 W 4th No.
Martin E W 272 E Center.
Martin J A 462 S 3d West.
Mayberry A H Lehi.
Miller C H 74 N 10th West.
Muhlestein A B 344 E 4th No.
Murdock J E 15 E 4th No.
Nielsen Hans Amer Fork.
Nielson Emil Tyng.
Nielson J C Mapleton.
Olson H & C Santaquin.
Overlade N E 408 E 4th So.
Palfreyman Dennis Springville.
Perry D A 930 W 2d No.
Petersen S W 329 W Center.
Pettis A H 433 E 1st So.
Pierce Andw Springville.
Poulson Chas Provo Bench.
Protheroe J N 447 W 3d So.
Pulley J H Amer Fork.
Raile F F 191 S 3d West.
Reese R O 67 N 10th West.
Robinson W H Amer Fork.
Ross G E 869 W Center.
Russell Wm Springville.
Schow A C Lehi.
Snyder J E 984 E Center.
Stewart Frank 15 E 4th No.
Straw G W Springville.
Straw Jas jr Springville.
Thomas W S 147 S 8th West.
Thornton S C Amer Fork.
Thorpe Levi Springville.
Tietjen J J Santaquin.
Tolboe C A 5 F & M Bank Bldg.
Ward C H 8 W Center.
Wasatch Grading Co 24 E 1st No.
Webb Hyrum Lehi.
Wheeler A Y Springville.
Whiting J W Springville.
Whitney L J Springville.
Wilde J W Payson.
Williams D C jr Lake View.
Wilson R M Lehi.

*CONVEYANCERS.

Dixon Real Estate Co, 236 W Center.
Jones Abstract Co, 59 E Center.
Utah County Abstract Co, 24 N University av.

*CORNICE MANUFACTURERS.

Blumenthal H G Co, 474 W Center.

*CORPORATION SEALS.

Salt Lake Stamp Co, 65 W Broadway, Salt Lake City. See adv under Rubber Stamps).

*COTTON MATTRESSES.

Utah County Mattress Factory, 661 W 2d North.

*CREAM SEPARATORS.

Consolidated Wagon & Mach Co, 255 W Center.

CREAMERIES.

Alpine Creamery Alpine.
Benjamin Creamery Benjamin.
Lehi Creamery Lehi.

CROCKERY AND GLASSWARE.

Barton Furniture Co, 28-32 N University av.
Bufton's Variety Store, Spanish Fork.
Taylor Bros Co, 240-254 W Center.

RUSSON INVESTMENT CO. 211 Kearns Bldg. Phone Was. 2547
FARMS AND RANCHES FOR SALE Salt Lake City

Dr. H. G. Lathrop, CHIROPRACTOR

44 West Center St. **Provo, Utah**

*CUT MAKERS.

DeBouzek Engraving Co, 46 E 4th South, Salt Lake City. (See adv under Engravers).
Utah Engraving Co, 157½ Regent, Salt Lake City. (See back cover).

DENTISTS.

Brockbank W T Spanish Fork.
Christensen Atlantic Amer Fork.
Christensen Homer Amer Fork.
Christensen H D Lehi.
Conant M A 32 W Center.
Conant & Reynolds 32 W Center.
Ellsworth J H Payson.
Ellsworth L N Payson.
Evans I S Spanish Fork.
Foster F M 3-4 F & M Bank Bldg.
Greenwood V R Columbia Theatre.
Hansen O K 8 W Center.
Homer W A Amer Fork.
Horton W L Lehi.
Huchel J L Pleasant Grove.
Livingston C D Spanish Fork.
Love H L 32 W Center.
Mace Wallace Springville.
Marble E H Springville.
Nelson Nels H, 380 W Center.
Paxman E A 8 W Center.
Pfouts L D Payson.
Reynolds F T 32 W Center.
Thome W A 108 W Center.

*DESIGNERS.

DeBouzek Engraving Co, 46 E 4th So, Salt Lake City. (See adv under Engravers)
Utah Engraving Co, 157½ Regent, Salt Lake City. (See back cover).

*DIAMONDS.

Paramount Jewelry Co, Spanish Fork.
Taylor Bros Co, 240-254 W Center.

*DIRECTORY PUBLISHERS.

Polk R L & Co, General Offices 613-616 Dooly Bldg, Salt Lake City.

DRESSMAKERS.

Bernard O W Soldier Summit.
Bleak Dollie 782 N 1st East.
Boshard May 471 E 2d No.
Brown Lillian 338 S 1st East.
Carson Lorena Fairfield.
Coleman Amelia 66 E 7th No.
Dunn Zena 245 N 5th East.
Ely Pearl Elberta.
Hopkins A M 991 W 6th So.
La Rue H E 356 W 5th So.
Lewis Natella 610 W 1st So.
Manwill L A Payson.
Parcell Lyda 173 W 4th No.
Penroid A E 316 W 1st No.
Penroid Tempie 316 W 1st No.
Redfield Nora 217 S 2d East.
Senior Laura 33½ N University av.
Tanner J F 660 W Center.
Ward E M 155 W 4th So.

DRUGGISTS.

Briggs Pharmacy Amer Fork.
Campbell J A Springville.
Central Drug Store Springville.
City Drug Store Spanish Fork.
Day G E Soldier Summit.
Engberg A H Salem.
Hedquist Drug Co, 10 and 102 W Center, also Pleasant Grove.
Kennedy & Handley Springville.
Lehi Drug Co Lehi.
Modern Pharmacy Payson.
Ott G F Payson.
Provo Drug Co 23 N University av.
Schramm-Johnson Drugs Payson.
Sutton-Chase Drug Co 204 W Center.
Thornton Wm Drug Co Amer Fork Pleasant Grove Provo Murray Salt Lake City Delta and Preston Ida.
Wadsworth T J Santaquin.
World Drug Co Spanish Fork.

DRY GOODS.

Farmers Mercantile Co-operation, Payson.
Farrer Bros & Co, 29-31 N University av.
Golden Rule Store Payson.
Irvine's Inc 45-51 N University av.
Penney J C Co 286 W Center also Amer Fork Spanish Fork and Springville.
Spanish Fork Co-Operative Instn, Spanish Fork.
Taylor Bros Co, 240-254 W Center.
Van Wagenen D L Merc Co 348 W Center.
Watson's Merc Co Lehi.
Wood-Clifton Co, Inc, 28-32 W Center.

*DYERS AND SCOURERS.

Mitchell E A, 101 N University av.
Sanitary Cleaning & Dyeing Co, 304 W Center.

*ELASTIC STOCKINGS.

Bowmar S H Co, 223-225 Brooks Arcade, Salt Lake City. (See front cover).

ELECTRIC FIXTURES AND SUPPLIES.

Coombs Frank Payson.
Hales J L & H B Spanish Fork.
Home Electric Co Spanish Fork.
Whipple Elec Co 214 W Center.

ELECTRIC LIGHT AND POWER CO'S.

Goshen Mill & Elec Co Goshen.
Natrona Power Co (Wyo) 12 Holbrook Blk.
Telluride Power Co 12 Holbrook Blk.
Utah Power & Light Co 56-64 N University av also Amer Fork Lehi Pleasant Grove.
Vale Electric Co (Ore) 12 Holbrook Blk.

ELECTRICIANS.

Baxter R E Amer Fork.
Greenwood W S Amer Fork.

SANITARY CLEANING & DYEING CO.
Said S. Bardwil, Proprietor
We Specialize on Ladies' Fine Garments Clothes Insured Work Guaranteed
CLEANING, DYEING AND PRESSING
All Kinds of Repairing
"For the Better Service" Call Up 809
304 West Center Street Provo, Utah

THE SALT LAKE TRIBUNE
Maintains a Delivery Service in Provo and All Other Important Towns in Utah
Order the TRIBUNE from the Local Agent

UNCLE JESSE KNIGHT'S
SPRING CANYON COAL
ORDER FROM YOUR DEALER

HOOVER'S "Mt. Timpanogos Chocolates and Candies"
MANUFACTURED BY
HOOVER CANDY CO. Tel. 540 Provo, Utah
MOUNTAIN HIGH AND QUALITY

ELECTROTYPERS.

DeBouzek Engraving Co, 46 E 4th South, Salt Lake City. (See adv under Engravers).

ENGINEERS—CIVIL, MINING, HYDRAULIC, ETC.

Barth G E Mosida.
Deming F W Elberta.
Broo Whitney Tyng.
Henriod E E Amer Fork.
Stewart & Stewart 2 Knight Blk.
Wentz T F 2-3 Holbrook Blk.

ENGRAVERS—PHOTOGRAPHIC.

DeBouzek Engriving Co, 46 E 4th South, Salt Lake City. (See adv).
Utah Engraving Co. 157½ Regent, Salt Lake City. (See back cover).

EXPRESS COMPANIES.

American Railway Express Co, Thos S Hardy Agt, 24 N University av, Tel 66.

EXPRESS AND DRAYAGE.

See also Transfer Companies.

Bennett D A 175 S 6th East.
Blue Car Transfer Co, 97 W Center.
Hardy-Madsen Transfer Co, 27 N 2d West.
Williams C E 88 E 5th So.

***FARM LOANS.**

Miller & Viele, 803 Kearns Bldg, Salt Lake City. (See back cover and p 208).
Utah County Abstract Co, 24 N University av.

FARMERS.

See pages 208 to 270.

***FISHING TACKLE.**

Freshwater W H, 136 W Center.

FLORISTS.

Broadbent J S Lehi.
Christensen N C Lehi.
Humphries F S Pleasant Grove.
Jex Louise Spanish Fork.
Ladies Floral 230 W Center.
Provo Greenhouse Co 67 E Center and 201 W 1st So.

FLOUR MILLS.

Excelsior Roller Mills, 212 W 5th North.
Gem Roller Mills Spanish Fork.
Goshen Mill & Elec Co Goshen.
Lehi Roller Mills, Lehi.
Leland Roller Mills Spanish Fork.
Lillywhite Roller Mills Springville.
Payson Milling Co Payson.
People's Mill & Elev Co Amer Fork.
Pleasant Grove Roller Mills Pleasant Grove.

FLOUR AND FEED.

See also Hay and Grain.

City Feed Store 151 N University av.
Excelsior Roller Mills, 212 W 5th North.
Hoover Bros, 212 W 5th North.
Lehi Roller Mills, Lehi.
Roylance Wm M Co, 55 W 5th South.
Wasatch Produce, 425 W Center.

FOUNDERS AND MACHINISTS.

Larson C R Spanish Fork.
Provo Fndry & Mach Co 502 W Center.

FRUIT GROWERS AND SHIPPERS.

Anderson Carl Lehi.
Anderson Soren Elberta.

DeBouzek Engraving Co.
ARTISTS, ENGRAVERS, ELECTROTYPERS
IN OUR OWN BUILDING
50 E. FOURTH SOUTH ST. PHONE WASATCH 3963

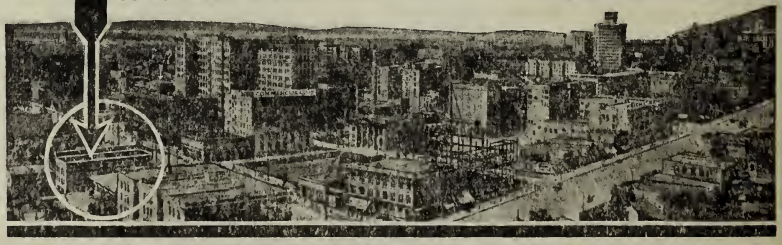

SALT LAKE CITY.

Heber J. Grant, President Lorenzo N. Stohl, 2nd V-Pres. and Mgr.
BENEFICIAL LIFE INSURANCE CO.
VERMONT BUILDING, 47 WEST SOUTH TEMPLE ST.
TELEPHONE WASATCH 2999 SALT LAKE CITY, UTAH

UPB

UTAH COUNTY ABSTRACT CO.
Oldest Established PROVO Longest Experienced
CONVEYANCING—LOANS—INSURANCE

Bailey Chas Elberta.
Bauer J J Elberta.
Beck S M Elberta.
Boardman A H s s W Center 1 mi w of r r tracks.
Clyde Edwd Springville.
Filson W N Elberta.
Foote W H Elberta.
Fullmer S C Mapleton.
Gillilan L M Mapleton.
Hansen C W Elberta.
Hansen E M Elberta.
Jensen J C Pleasant Grove
McCarty Timothy Amer Fork.
McDonald W W Elberta.
Mons Monson Pleasant Grove.
Pioneer Fruit Farm Orem.
Pleasant Grove Fruit Growers Assn Pleasant Grove.
Roylance Wm M Co, 55 W 5th South, also Pleasant Grove.
Sem John Elberta.
Spencer Frank jr n s W Center 1 mi w of r r tracks.
Studebaker F W Elberta
Studebaker Harry Elberta.
Taylor A B Elberta.
Utah Fruit Exchange 6th So cor 2d West.
Waterbury Chas Elberta.
Waterbury Edwd Elberta.
Wigton H W Elberta

FRUITS—WHOLESALE.

Roylance Wm M Co, 55 W 5th South, also Pleasant Grove.

***FUEL.**

Smoot & Spafford, 502 S University av.
Spring Canyon Coal Co, 12 Knight Blk, Provo and 817 Newhouse Bldg, Salt Lake City. (See left top lines).
Utah Fuel Co, Top Floor Judge Bldg, Salt Lake City. (See front edge of leaves).
Utah Timber & Coal Co, 150-160 W 5th North.

***FURNACES.**

Barton Furniture Co, 28-32 N University av
Blumenthal H G Co, 474 W Center.
Moe & Adamson, 53 N 1st West.

FURNISHED ROOMS.

See Hotels and Rooming Houses.

FURNITURE MFRS AND DEALERS.

Barton Furniture Co, 28-32 N University av
Bates Stores Co, 33 E Center.
Excel Furniture & Carpet Co, Spanish Fork.
Lanning Furn Co 164 W Center.
Page Furn Co Payson.
Spanish Fork Co-Operative Inst, Spanish Fork.
Taylor Bros Co, 240-254 W Center and Spanish Fork.

***FURNITURE VANS.**

Blue Car Transfer Co, 97 W Center.
Hardy-Madsen Transfer Co, 27 N 2d West.

GARAGES.

See Auto Garages.

GAS COMPANIES.

Utah Valley Gas & Coke Co 124 W Center also Spanish Fork and Springville.

GATE MFRS.

Twentieth Century Gate Co 101 W 5th So.

***GAZETTEER PUBLISHERS.**

Polk R L & Co, General Offices 613-616 Dooly Bldg, Salt Lake City.

GENERAL STORES.

See also Grocers.

American Fork Co-op Instn Amer Fork.
Bates Leonard Alpine.
Broadbent & Son Lehi.
Brown's C O D Store Mosida.
Bushnell Bros Orem.
Castilla Hot Springs Co Castilla Springs.
Chatwin W A Santaquin.
Chipman A Tyng.
Chipman Merc Co Amer Fork.
Clark H L Pleasant Grove
Clark W E Pleasant Grove.
Cullimore G A Orem.
Dahl Merc Co Spanish Fork.
Elmer Orin Colton.
Farmers Co-op Assn Spanish Fork.
Farmers Mercantile Co-operation, Payson.
Gardner Elias Thistle.
Goshen Merc Co Goshen.
Hardy R B Merc Co Cedar Valley.
Harmon J M & Sons Colton.
Hatch J H & Sons Benjamin.
Holly J I Mapleton.
Hone G A Benjamin.
Johnson Chas Lehi.
LeBaron & Sons Santaquin.
Lewis Oran Spanish Fork.
McDonald W D Elberta.
Marsh & Sons Alpine.
Nelson E & Co Goshen.
Nelson S R Santaquin.
Nicholas Eugene Soldier Summit.
Okelberry & Sons Goshen.
Pace A L Thistle.
Payson Co-op Instn Payson.
People's Co-op Instn Lehi.
Peterson & Son Soldier Summit.
Pleasant Grove Merc Co Pleasant Grove.
Racker Merc Co Lehi.
Reynolds H T & Co Springville
Salem Merc Co Salem.
Siler H B & Sons Thistle.
Smith J F Merc Co Springville.
Snow J L Orem.
Spanish Fork Co-operative Instn, Spanish Fork.

BUSTER BROWN SHOE STORE
"Where Quality Counts We Win"
EXPERT REPAIRING HOSIERY TOO
Phone 707
168 West Center St. Provo, Utah

STRAND THEATRE
THE BEST FIRST RUN PICTURES ONLY
R. E. SUTTON, Mgr. 150 W. CENTER PROVO, UTAH

Barton Furniture Co.
FURNITURE AND PHONOGRAPHS
28-32 N. University Av. Provo

Provo Commercial Club
Utah County is the "Heart of Utah" in Natural Resources
DEVOTED TO THE BEST INTERESTS OF PROVO AND UTAH COUNTY
Elmo Cunningham, Executive Secretary Provo, Utah

Thornton A K & Sons Pleasant Grove.
Tietjen C A Santaquin.
Wood G S Merc Co Springville.

GENTS' FURNISHINGS.

See Men's Furnishings.

GRAIN AND HAY.

Wasatch Produce, 425 W Center.

GRANITE AND MARBLE.

Beesley Marble & Granite Works, 53 W 1st South.

GREENHOUSES.

See Florists.

GROCERS—WHOLESALE.

Utah Whol Gro Co 4th West n w cor 6th So
Zion's Co-op Merc Instn 389 S University av.

GROCERS—RETAIL.

See also General Stores.

Ajax Cash Store Spanish Fork.
Allen D O Gro 297 E 5th North.
Andersen A C 418 W Center.
Andersen Knud 14 E 6th So.
Atwood J L Pleasant Grove.
Bailey J W 332 W Center.
Beardoll G L Springville.
Boley E H Amer Fork.
Central Gro Orem.
Christensen T H 398 N University av.
Cloward's Cash Mkt Payson
Dixon C C F Payson.
Farmers Mercantile Co-operation, Payson.
Fifth Wd Gro 397 E 2d No.
Foote T J Pleasant View.
Fourth Wd Gro Spanish Fork.
Garrett J O 726 N University av.
Gilbert J K 368 W Center.
Hindmarsh Co 464 W Center.
Johnson Thos Lake View.
Kofford W H Orem.
Kopp Saml 450 W Center.
Larsen Bros Lehi.
Le Vitre A H Grand View.
Moore Ernest 700 E 3d So.
Moore Geo Spanish Fork.
Moulton W A 830 W Center.
Orem Meat & Gro Orem.
Park A A Orem.
Peery G A Payson.
Perry Wilford 338 W Center.
People's Market Spanish Fork.
People's Meat & Gro Lehi.
Pierce Chas Amer Fork.
Pioneer Ward Gro 946 W Center.
Powell Leland Lehi.
Pratt W F & Sons 428 W Center.
Provo Meat & Pkg Co 53 N University av.
Purvance G C Vivian Park.
Sanitary Meat & Gro Amer Fork.
Second Ward Gro 590 W 3d So.
Sixth Ward Gro 527 S 3d West
Skagg's Cash Store 247 W Center also Amer Fork and Payson.
Soldier Summit Meat & Gro Co Soldier Summit.
Spanish Fork Co-operative Instn, Spanish Fork.
Sutherland Bros 282 W Center.
Taylor J T 140 W Center.
Third Ward Gro 460 N 5th West.
Thomas Bros Spanish Fork.
Thomas Tenie 275 E 3d So.
Thorn & Payne Springville.
Timpanogos Gro Orem.
University Gro 498 N University av.
Whitehead W P Co 301 S University av and 301 S 7th East.
Wightman Supply Co Payson.

GUNS AND AMMUNITION.

Consolidated Wagon & Mach Co, 255 W Center.
Freshwater W H, 136 W C

HAIR DRESSERS.

Princess Beauty Parlors 102 N University av.
Starley Beeauty Parlors, Pleasant Grove.

HAIR GOODS AND ORNAMENTS.

Crawford's Ideal Hair Bazaar 115 N University av.
Fausett Mina 410 S 1st West.

***HALF TONES.**

DeBouzek Engraving Co, 46 E 4th South, Salt Lake City. (See p 280).
Utah Engraving Co, 157½ Regent, Salt Lake City. (See back cover).

HARDWARE DEALERS.

Bee Stephen 354-362 W Center.
Colvin & Reese Co Payson.
Consolidated Wagon & Mach Co, 255 W Center
Freshwater W H, 136 W Center.
Lehi Hdw & Imp Co Lehi.
Provo Elec & Hdw Co 62 W Center.
Taylor Bros Co, 240-254 W Center.

HARDWOOD LUMBER.

Provo Lumber Co, 298 S University av.
Smoot Lumber Co, 598 S University av.
Utah Timber & Coal Co, 150-160 W 5th North.

HARNESS AND SADDLE MFRS AND DEALERS.

American Fork Saddlery Co Amer Fork.
Consolidated Wagon & Mach Co, 255 W Center.
Murray Guy Lehi.
Okerman Peter Benjamin.
Smith J M Springville.
Spanish Fork Co-Op Instn, Spanish Fork and Payson.

TELLURIDE MOTOR CO.
Distributors Buicks, Nationals, G. M. C. Trucks, Parrett Tractors
57-71 West Center St. Provo, Utah

PROVO CONSOLIDATED REAL ESTATE COMPANY
Real Estate, Loans, Farms, Ranches, Rentals
"WE SELL THE EARTH AND INSURE ITS CONTENTS"
T. H. HEAL, Manager
182 W. Center Phone 6 Double 8 Provo, Utah

***HATS AND CAPS.**

Christensen Co, 154 W Center.
Taylor Bros Co, 240-254 W Center.

HAY AND GRAIN.

See also Flour and Feed.

Roylance Wm M Co, 55 W 5th South.
Sumsion & Smart Springville.
Wasatch Produce, 425 W Center.

HEATING AND VENTILATING.

Blumenthal H G Co, 474 W Center.
Buckley & Haws, 139 N University av.
Larsen Parley L, 343-345 W Center.
Moe & Adamson, 53 N 1st West.

HIDES, PELTS AND FURS.

Western Hide & Junk Co 312 S University av.

***HOME BUILDERS.**

Russon Investment Co, 211 Kearns Bldg, Salt Lake City. (See left bottom lines).

***HOSIERY DEALERS—WHOLESALE.**

Roylance Wm M Co, 55 W 5th South.

HORSESHOERS.

See Blacksmiths.

***HOSIERY AND UNDERWEAR.**

Farrer Bros & Co, 29-31 N University av.

HOSPITALS.

See also p 14.

Hughes & Hughes Hospital Spanish Fork.
Lehi Hospital Lehi.
Provo General Hosp 192 S 1st East.
State Mental Hospital e end Center.

***HOT WATER HEATING.**

Blumenthal H G Co, 474 W Center.
Buckley & Haws, 139 N University av.
Larsen Parley L 343-345 W Center.
Moe & Adamson, 53 N 1st West.

HOTELS AND ROOMING HOUSES.

Carlisle Lincoln Alpine.
Carson Emma Fairfield.
Castilla Hot Springs Co Castilla Springs.
Celeventras F H Springville.
Chamberlain Jas Cedar Valley.
Cottage Hotel Colton.
Cravens Hotel Payson.
Culmer Hotel Pleasant Grove.
Darling Hotel Lehi.
Done G H Payson.
Earl Mrs H Thistle.
European Hotel Colton.
Finch Hotel Goshen.
Geneva Hotel, Geneva.
Gordon Effie Thistle.
Grant Hotel Amer Fork.
Gray Hotel Pleasant Grove.
Harrison Hotel Springville.
Hayes Caroline Spanish Fork.
Henderson Kate Thistle.
Hotel Roberts 192 S University av.
Huber Hotel 108 W Center.
Kearns House Springville.
Lamar Hotel 84 N University av.
Legion Hotel 18 N 1st West.
Linsley Chas Thistle.
Mosida Hotel Mosida.
Richards H N Benjamin.
Rio Grande Hotel Thistle.
Robertson Hotel Spanish Fork.
Royden House 55 N 1st West.
Shorty's Inn Spanish Fork.
Strawberry Hotel Payson.

***HOUSE FURNISHERS.**

Bates Stores Co, 33 E Center.
Taylor Bros Co, 240-254 W Center.

ICE CREAM MFRS.

Alpine Ice Cream Co 40 S 2d West.

***ICE CREAM PARLORS.**

Elmer's Confectionery, Spanish Fork.
Hansen Catering Co, 36-38 W Center.

ICE MFRS AND DEALERS.

Payson Ice & Cold Storage Co Payson.
Provo Ice & Cold Storage Co, 11th North and 2d West. (See page 284).
Springville Coal Ice & Storage Co Springville.

IGNITION METER MFRS.

Cook Engineering Laboratories Co 67 E Center.

INSURANCE AGENTS.

Dixon Real Estate Co, 236 W Center.
Home Ins Agcy 208 W Center.
Miller & Viele, 803 Kearns Bldg, Salt Lake City. (See back cover and p 208).
Provo Consolidated Real Estate Co, 182 W Center.
Ray W R, 78 N University av.
Russon Investment Co, 211 Kearns Bldg. Salt Lake City. (See left bottom lines).
Utah County Abstract Co, 24 N University av.

***INSURANCE COMPANIES.**

Allemannia Fire Ins Co, W H Ray Agt, 78 N University av.
American Eagle Fire Ins Co (N Y), Provo Consolidated Real Est Co Agts, 182 W Center.
American Surety Co (N Y), Dixon Real Est Co Agts, 236 W Center.

DIRECTORIES OF EVERY CITY IN THE UNITED STATES AND CANADA FOR SALE
R. L. POLK & CO.
615 DOOLY BLDG.
Salt Lake City

HARPER BROTHERS
LEGAL PRINTERS
448-450 CHURCH ST.
SAL LAKE CITY.
LONG DISTANCE
PHONE WASATCH 1840

SEE OUR AGENT IN YOUR TOWN

Utah Home Fire Insurance Co.

Over 35 Years of Service — Salt Lake City

The Provo Post

UTAH COUNTY'S LEADING NEWSPAPER

It's Circulation is a Power that May Be Used with Profit

Provo Ice & Cold Storage Co.

Oliver S. Olsen, Mgr.

Manufacturers of

PURE DISTILLED WATER ICE

Phone 508

11th North and 2d West Sts. — Provo, Utah

Bankers & Shippers Ins Co, Provo Consolidated Real Est Co Agts, 182 W Center.

Beneficial Life Ins Co, 6th Floor Vermont Bldg, Salt Lake City. (See left bottom lines).

Beneficial Life Ins Co (Salt Lake City). Dixon Real Est Co Agts, 236 W Center.

California Ins Co (San Francisco), Utah County Abstract Co Agts, 24 N University av.

Commercial Union Fire Ins Co, Provo Consolidated Real Est Co Agts, 182 W Center.

Du Quesne Underwriters Agency (Pittsburgh), W H Ray Agt, 78 N University av.

Fire Association of Philadelphia, Provo Consolidated Real Est Co Agts, 182 W Center.

Firemans Fund Ins Co, Dixon Real Est Co Agts, 236 W Center.

Firemen's Ins Co (Newark), Utah County Abstract Co Agts, 24 N University av.

Franklin Fire Ins Co (Phila), Provo Consolidated Real Est Co Agts, 182 W Center.

General Accident Fire & Life Assurance Corp, Ltd, W H Ray Agt, 78 N University av.

General Fire Assurance Co (Paris, France), W H Ray Agt, 78 N University av.

Glens Falls Ins Co, Utah County Abstract Co Agts, 24 N University av.

Globe Fire Ins Co, W H Ray Agt, 78 N University av.

Great American Fire Ins Co, Provo Consolidated Real Est Co Agts, 182 W Center.

Hartford Livestock Ins Co, Provo Consolidated Real Est Co Agts, 182 W Center.

Home Fire & Marine Ins Co (San Francisco), W H Ray Agt, 78 N University av.

Law Union & Rock Ins Co (London), Dixon Real Est Co Agts, 236 W Center.

Lloyds Plate Glass Ins Co (N Y), Utah County Abstract Co Agts, 24 N University av.

London Guarantee & Accident Co, Ltd, Provo Consolidated Real Est Co Agts, 182 W Center.

Metropolitan Life Ins Co 6 Knight Blk.

Missouri State Life Ins Co (Kansas City), W H Ray Agt, 78 N University av.

National Liberty of America (N Y), Dixon Real Estate Co Agts, 236 W Center.

New Hampshire Fire Ins Co (Manchester), Dixon Real Est Co Agts, 236 W Center.

New York Plate Glass Ins Co (N Y), Provo Consolidated Real Est Co Agts, 182 W Center.

Newark Fire Ins Co (Newark), Dixon Real Est Co Agts, 236 W Center.

North River Ins Co, Provo Consolidated Real Est Co Agts, 182 W Center.

Northern Assurance Co (London), Utah County Abstract Co Agts, 24 N University av.

Norwich Union Fire Ins Society, Provo Consolidated Real Est Co Agts, 182 W Center.

Norwich Union Ins Co, Utah County Abstract Co Agts, 24 N University av.

Ocean Accident & Guarantee Co, Provo Consolidated Real Est Co Agts, 182 W Center.

Phoenix Ins Co (Hartford), Utah County Abstract Co Agts, 24 N University av.

Royal Exchange Fire Ins Co (London), Dixon Real Est Co Agts, 236 W Center.

Royal Fire Ins Co, Provo Consolidated Real Est Co Agts, 182 W Center.

St Paul Fire & Marine Ins Co (St Paul), Utah County Abstract Co Agts, 24 N University av.

Scottish Union & National Ins Co (Edinburgh, Scotland), Utah County Abstract Co Agts. 24 N University av.

Security Fire Ins Co, Dixon Real Est Co Agts, 236 W Center.

Stuyvesant Ins Co (N Y), W H Ray Agt, 78 N University av.

Sun Ins Co (London), Utah County Abstract Co Agts, 24 N University av.

Utah Home Fire Ins Co (Salt Lake City), Dixon Real Estate Co Agts, 236 W Center.

Western Indemnity Co (Dallas), W H Ray Agt, 78 N University av.

Yorkshire Ins Co, Provo Consolidated Real Est Co Agts, 182 W Center.

Provo Commercial Club

ARE YOU A MEMBER? — IF NOT JOIN NOW

MOE & ADAMSON
CONTRACTORS OF
Sanitary Plumbing, Steam, Vapor, Hot Water and Warm Air Heating
53 NORTH 1ST WEST PHONE 748 PROVO, UTAH

INVESTMENTS.

Dixon Real Estate Co, 236 W Center.
Knight Inv Co 12 Knight Blk.
Loose C E Corp 8 W Center.
Means Inv Co Soldier Summit.
Meyer-Brunner Brokerage Co, 135 N University av.
Miller & Viele, 803 Kearns Bldg, Salt Lake City. (See back cover and p 208).
North Fork Inv Co 2 Knight Blk.
Nunn L L 12 Holbrook Blk.
Provo Consolidated Real Est Co, 182 W Center.
Ray W H, 78 N University av.
Russon Investment Co, 211 Kearns Bldg, Salt Lake City. (See left bottom lines).

IRRIGATION COMPANIES.

Mosida Irrigation Co Mosida.
Sego Irrigation Co 8 W Center.
Strawberry High Line Canal Co Payson.
Summit Creek Irrig & Canal Co Santaquin.
Utah Lake Distributing Co 3d flr Knight Blk.
Utah Lake Irrigation Co 3d flr Knight Blk.

JEWELERS AND WATCHMAKERS.

Beckstead Jwlry Co 36 W Center.
Chipman Dell 176 W Center.
Grams E R Payson.
Gudmundsen Abe Amer Fork.
Jensen Julius 184 W Center.
Martin Jas Amer Fork.
Paramount Jewelry Co, Spanish Fork.
Rolfe I J Springville.
Taylor Bros Co, 240-254 W Center.
Webb Ernest Lehi.

JUNK DEALERS.

Western Hide & Junk Co 312 S University av.

JUSTICES OF THE PEACE.

Bird C M Mapleton.
Davis A M Lehi.
Dubois R L Fairfield.
Ellsworth W E Payson.
Hunter Wm Amer Fork.
Hutchinson Orson Springville.
Jackman F M Spanish Fork.
Jerman D S Santaquin.
Jorgensen Chris Salem.
Lunaell H G Benjamin.
McBride E E Amer Fork.
McFadden E R Thistle.
Millett F M Pleasant Grove.
Nielsen Adolph Amer Fork.
Oberhansley John Clinton.
Steele Ray Goshen.
Strong Frank Alpine.
Tuttle Hubbard Spanish Fork.
Whitby Alvin Alpine.

*KODAKS AND SUPPLIES.

Hedquist Drug Co, 10 and 102 W Center, also Pleasant Grove.
Provo Photo Supply & Music Co, 77-83 N University av.

LADIES FURNISHINGS.

See Women's Furnishings.

*LANDS.

Dixon Ranch Co F & M Bank.
Ray W H, 78 N University av.
Russon Investment Co, 211 Kearns Bldg, Salt Lake City, (See left bottom lines).

*LATH, SHINGLES, ETC.

Provo Lumber Co, 298 S University av.
Smoot Lumber Co, 598 S University av.
Utah Timber & Coal Co, 150-160 W 5th North.

LAUNDRIES.

Troy Lndry Co 375 W Center.

LAWYERS.

Andrus R H Spanish Fork.
Baker C F 108 W Center.
Baker L L 108 W Center.
Baker & Baker 108 W Center.
Booth A L 1 Knight Blk.
Booth, Brockbank & Johnson 1-14 Knight Blk.
Brockbank I E 13 Knight Block.
Coleman Jacob 8 W Center.
Evans A J Lehi.
Hanson Elias Spanish Fork.
Hatch Chase 6 Holbrook Blk.
Johnston C W 108 W Center.
Johnson J E 13 Knight Blk
Kirksey W P Springville.
Larson M M 8 Knight Blk.
McDonald J H 8 Knight Blk.
Morgan A B 8 W Center.
Morgan Coleman & Straw 8 W Center.
Orr R C Elberta.
Parker G P 8 F & M Bank Bldg.
Parker & Robinson 8 F & M Bank Bldg.
Porter R A Payson.
Robinson J W 8 F & M Bank Bldg.
Straw M R 8 W Center.
Tucker J B 8 W Center.
Turner A W 7 Knight Blk.
Wadley J D jr 8 W Center.

LIBRARIES.

American Fork Pub Library Amer Fork.
B Y U Library B Y U.
Christian Science Reading Room I O O F Hall.
Lehi Pub Library Lehi.
Payson Pub Library Payson.
Pleasant Grove Pub Library Pleasant Grove.
Provo Pub Library 97 E Center.
Spanish Fork Pub Library Spanish Fork.
Springville Pub Library Springville.

LIME MFRS.

Thomas L E Goshen.

Farrer Bros. Co. Dry Goods, Shoes
29-31 N. UNIVERSITY AVENUE PROVO

DESERET NEWS
UTAH'S LEADING EVENING NEWSPAPER
71 YEARS OF UNFAILING DEPENDABILITY
2 S. Main St. Salt Lake City

W. H. RAY LOANS MONEY
78 N. University Av. Provo, Utah

CHRISTENSEN CO. CLOTHING
MEN'S FURNISHINGS, SHOES, HATS, ETC.
154 WEST CENTER STREET, PROVO

LIME, PLASTER AND CEMENT.

Provo Lumber Co, 298 S University av.
Smoot Lumber Co, 598 S University av.
Utah Timber & Coal Co, 150-160 W 5th North.

LIVE STOCK BREEDERS AND DEALERS.

See also Wool Growers.

Alleman C A Springville.
Anderson E C 337 S 3d East.
Beck Jacob Amer Fork.
Benjamin Live Stock Assn Benjamin.
Black John 225 N University av.
Church H W 363 N University av.
Clark Fred & Sons Alpine.
Dixon J H Payson.
Ercanbrack W W 275 E 4th So.
Fisher Jas 890 W Center.
Healey Bros Alpine.
Ingersoll J H Amer Fork.
Jensen P A 454 E Center
Johnson J A 387 N University av.
Jolley H C 690 W 4th No.
Jolley J M 690 W 4th No.
Keyte F A 213 N 7th West.
Lewis R W Goshen.
Ludlow & Sons Benjamin.
Main & Sons Alpine.
Morgan J R Est Goshen.
Richardson W W Benjamin.
Roberts Lorenzo Amer Fork.
Roberts Wm Amer Fork.
Roylance Austin Springville.
Scorup J A 237 E Center.
Sevy Thos 211 N University av.
Smith Bros Alpine
Taylor C H 174 E 3d So.
Walter Evan Amer Fork.
White Geo Goshen.

LIVE STOCK EAR TAGS.

Inter-Mountain Machine & Stamp Works, 240 E 2d South, Salt Lake City. (See back cover).
Salt Lake Stamp Co, 65 W Broadway, Salt Lake City. (See adv under Rubber Stamps).

LIVERY, FEED AND BOARDING STABLES.

Beck C M Amer Fork.
Brown B H Spanish Fork.
Carson Esther Fairfield.
Cushing W E Payson.
Hammer Jos Lehi.

*LOANS.

Dixon Real Estate Co, 236 W Center.
Intermountain Building & Loan Assn, 135 N University av.
Miller & Viele, 803 Kearns Bldg, Salt Lake City. (See back cover and p 208).
Pacific States Savings & Loan Co (San-Francisco), W H Ray agt, 78 N University av.
Provo Consolidated Real Est Co, 182 W Center.
Ray W H, 78 N University av.
Russon Investment Co, 211 Kearns Bldg, Salt Lake City. (See left bottom lines).
Utah County Abstract Co, 24 N University av.

LUMBER—WHOLESALE AND RETAIL.

Bonneville Lbr Co 185 W 3d So Provo, Amer Fork Spanish Fork Springville.
Central Lbr & Hdw Co Payson.
Colvin & Reese Co Payson.
Jex Lumber Co, Spanish Fork.
Provo Lumber Co, 298 S University av.
Santaquin Lbr Co Santaquin.
Smoot Lumber Co, 598 S University av.
Soldier Summit Lbr Co Soldier Summit.
Utah Timber & Coal Co, 150-160 W 5th North.
Whipple R J Lehi.

*MACHINISTS.

See also Founders and Machinists.

Inter-Mountain Machine & Stamp Works, 240 E 2d South, Salt Lake City. (See back cover).

MARBLE AND GRANITE WORKERS AND DEALERS.

Beesley Marble & Granite Works, 53 W 1st South.
Bradder Art Lehi.
Child A H Springville.
Harrison C W Spanish Fork.

*MATTRESS MANUFACTURERS.

Utah County Mattress Factory, 661 W 2d North.

MEATS—WHOLESALE.

U C W Meat Co 3½ mi s e of Provo.

MEAT MARKETS.

Andersen A C 418 W Center.
Boley E H Amer Fork.
Cloward's Cash Mkt Payson.
Dixon C C F Payson.
Harmer Bros Springville.
Hindmarsh Co 464 W Center.
Larsen Bros Lehi.
Peery G A Payson.
People's Market Spanish Fork.
People's Meat & Gro Lehi.
Provo Meat & Pkg Co 53 N University av.
Sanitary Meat Co 82 W Center.
Sanitary Meat & Gro Amer Fork.
Skagg's Cash Store 247 W Center also Amer Fork and Payson.
Soldier Summit Meat & Gro Co Soldier Summit.
State St Mkt Lehi.
Sutherland Bros 282 W Center
Thomas Bros Spanish Fork.
Thorn & Payne Springville.
University Gro 498 N University av.
Whitehead W P Co 301 S University av and 301 S 7th East.
Wightman Supply Co Payson.

CONSOLIDATED WAGON & MACHINE CO.
BICYCLES, GUNS AND AMMUNITION
255 WEST CENTER ST. PROVO, UTAH

DIXON REAL ESTATE CO.
The Firm With An Established Reputation
Real Estate, Loans, Insurance, Bonds, Investments That Guarantee Regular Dividends
TEL. 75 Farmers & Merchants Bank Bldg. Provo, Utah

MEN'S FURNISHINGS.

See also Clothing.

Boyack D J Spanish Fork.
Christensen Co, 154 W Center.
Fair The Payson.
Fletcher & Thomas 68 W Center.
Gold S J Merc Co Spanish Fork.
Royal Stores Amer Fork and Pleasant Grove
Schwab Clo Co University av n e cor Center
Taylor Bros Co, 240-254 W Center.
Wood-Clifton Co, Inc, 28-32 W Center.

*MERCHANT TAILORS.

Christensen Co, 154 W Center.
Mitchell E A, 101 N University av.

*METAL SIGNS.

Kirk's Kard Shop, 105 Keith Emp Bldg, Salt Lake City. (See left bottom lines).
Salt Lake Stamp Co, 65 W Broadway, Salt Lake City. (See adv under Rubber Stamps).
Peterson Chas, 20 Richards St, Salt Lake City. (See right bottom lines).

*METAL STAMP WORKS.

Inter-Mountain Machine & Stamp Works, 240 E 2d South, Salt Lake City. (See back cover).

MILLINERS.

Allen S S 20 N University av.
Bagley Hat Shop 57 N University av.
Chipman M & I Amer Fork.
Davis Mlnry Co 194 W Center.
Farrer Bros & Co, 29-31 N University av.
Hayes Caroline Spanish Fork.
Mendenhall Vina Payson.
Morgan Agnes Spanish Fork.
Princess Millinery 100 N University av.
Ross Millinery 317 W Center.
Sorensen F A Payson.
Starley Millinery, Pleasant Grove.
Strang I M Spanish Fork.
Style Shop Spanish Fork.
Woods Matilda Amer Fork.

MINERAL SPRINGS.

Castilla Hot Springs Co Castilla Springs.

MINES AND MINING COMPANIES.

Bay State Mine Tyng.
Big Indian Copper Co 8 W Center.
Bog Mine Tyng.
Craig G L Tyng.
Dragon Con Mining Co 12 Knight Blk.
East Tintic Coalition M Co 1 Holbrook Blk.
Empire Mines Co 12 Knight Blk.
Eureka Bullion Mining Co 1 Holbrook Blk.
Globe Con Mine Tyng.
Gold Chain Mining Co 8 W Center.
Grand Central Mining Co 8 W Center.
Inyo G M Co 24 N University av.
Iron Blossom Con M Co 12 Knight Blk.
Iron King Con Mining Co 8 W Center.
Johnson H C Tyng.
Millar Hill Mine Tyng.
Pacific Mine Tyng.
Rico-Wellington Mining Co 12 Knight Blk.
Sioux Mines Co 11 Knight Blk.
Swansea Con Mines Co 12 Knight Blk.
Syndicate Mining & M Co 10 Holbrook Bldg.
Tintic Drain Tunnel Co 12 Knight Blk.
Tintic Milling Co 12 Knight Blk.
Whirlwind Mine Tyng.

*MONUMENTS.

Beesley Marble & Granite Works, 53 W 1st So.

*MORTGAGE LOANS.

See also Loans.

Dixon Real Estate Co, 236 W Center.
Miller & Viele, 803 Kearns Bldg, Salt Lake City. (See back cover and p 208).
Provo Consolidated Real Est Co, 182 W Center.
Ray W H, 78 N University av.
Utah County Abstract Co, 24 N University ac.

*MORTICIANS.

Hatch Undertaking Co, 47 N 1st West.

*MOVING VANS.

Blue Car Transfer Co, 97 W Center.
Hardy-Madsen Transfer Co, 27 N 2d West.
Provo Transfer & Taxi Co, 105 W Center.

MUSIC TEACHERS.

Cook Caroline Cedar Valley.
Fitzroy G W 55 N University av.
Foster Louise 189 N 3d West.
Hone Edith Benjamin.
Hopkins Chas Amer Fork.
Jepperson F M 412 W 3d So.
Jepperson M E 412 W 3d So.
Paxman Ernest Amer Fork.
Steineckert Leonard Payson.
Williams S W 308 E 3d So.

MUSIC AND MUSICAL MERCHANDISE.

Bates Stores Co, 33 E Center.
Columbia Music & Jwlry Co 176 W Center.
Provo Photo Supply & Music Co, 77-83 N University av. (See page 288).
Robinson Bros Mus Co 46 N University av.
Taylor Bros Co, 240-254 W Center.

NEWS AGENCIES.

Walsh News Co 81 W Center also Payson and Spanish Fork.
Walter News Co 47 E 1st No.

NEWSPAPERS, ETC.

Citizen The Amer Fork.
Deseret Evening News, 57 W 7th No.
Irrigation Age Lehi.
Lehi Sun (weekly) Lehi.
Paysonian The, Payson.

SMOOT LUMBER COMPANY
LUMBER AND MILL WORK
BUILDING HEADQUARTERS
Phone 20 Provo, Utah. Phone 40

THE SALT LAKE TRIBUNE
Maintains a Delivery Service in Provo and All Other Important Towns in Utah
Order the TRIBUNE from the Local Agent

BUCKLEY & HAWS
If It's "Related" to PLUMBING or STEAM HEATING, It's "Kin" to Us
PHONE 615-J—135-W 139 N. UNIVERSITY AV., PROVO, UTAH

PROVO TRANSFER & TAXI CO.
Moving, Packing, Shipping—Large Trucks, Careful Drivers—Most Reliable Handlers of Household Goods in Utah County
105 W. Center Street Telephone 665

Provo Photo Supply & Music Co.
Dealers in
HIGH GRADE PHOTOGRAPHIC AND MUSICAL MERCHANDISE
Service Through Satisfaction
Phone 444
77-83 North University Ave. Provo, Utah

Pleasant Grove Review Pleasant Grove.
Provo Herald (Tri-Weekly), 30 E 1st North
Provo Post (Semi-Weekly), 125 W Center.
Salt Lake Telegram, 569 W 1st No.
Salt Lake Tribune, 47 E 1st North.
Spanish Fork Press Spanish Fork.
Springville Independent Springville.
Utah Farmer Lehi.
White & Blue (weekly) B Y U.

NOTARIES PUBLIC.

Andrus R H Spanish Fork.
Asher Wm Lehi.
Dixon Real Estate Co, 236 W Center.
Jones Abstract Co, 59 E Center.
Kirksey W P Springville.
Loveless J A, Payson.
Miner T C Springville.
Money E A Spanish Fork.
Provo Consolidated Real Est Co, 182 W Center.
Ray W H, 78 N University av.
Simmons Cora Spanish Fork.
Thomas P P Spanish Fork.
Utah County Abstract Co, 24 N University av.

NOTIONS AND FANCY GOODS.

See also Dry Goods.

Bott Merc Co 16 W Center.
Bufton's Variety Store, Spanish Fork.
Day G E Soldier Summit.
Grant's Emporium Amer Fork.
Pratt W F & Sons 428 W Center.
Woolworth F W Co 52 W Center.

*NOVELTY WORKS.

Inter-Mountain Machine & Stamp Works, 240 E 2d South, Salt Lake City. (See back cover).

NURSERYMEN.

See Florists.

NURSES.

Brown M D 345 E 5th No.
Clarkson S D 418 N 5th West.
Collard M J 455 E 6th No.
Foote V M 672 E 2d No.
Forsyth M E 269 W 4th No.
Gatherum E J 566 N 4th East.
Gee Ursula 375 E 2d No.
Hastings M A 440 W 4th No.
Johnson Etta 457 S 1st West.
Kerr Rhea 175 W Center.
Leichty Eliz 770 N 2d East.
Long Mary Lehi.
Nixon E N 185 S 1st West.
Robey Marie 94 E 3d So.
Shelton Dora 41 W 5th No.
Strong C C 561 W 3d So.
Young Myrtle 1509 F Center.

*OFFICE SUPPLIES.

Deseret Book Co, 44 E South Temple, Salt Lake City. (See back cover).

OIL DEALERS.

Continental Oil Co University av nr 7th So.
Culmers Oil Co 273 E 6th So.
Utah Oil Co 273 E 6th So.

OPTICIANS AND OPTOMETRISTS.

See also Jewelers.

Cannon H F 33½ N University av.
Heindselman G H 120 W Center.
McKendry J P Payson.
Olesen C E 44 W Center.
Petersen C M 44 W Center.

ORE SAMPLERS.

Utah Ore Sampling Co 12 Knight Blk.

OSTEOPATHS.

Boyer D D 346 N University av.

PAINTERS—AUTO AND CARRIAGE.

Acme Auto Painting Co 470 S University av.
Provo Auto Paint Shop 432 W Center.
Thomas Art Spanish Fork.

PAINTERS—HOUSE AND SIGN.

Alexander Martin Springville.

COMPLETE COMMERCIAL COURSES
Shorthand, Burroughs Calculator, Dictaphone, Bookkeeping
L. D. S. BUSINESS COLLEGE
CALL WASATCH 3951 SALT LAKE CITY

WASATCH PRODUCE
WHOLESALE AND RETAIL
Hay, Grain, Flour, Mill Stuff and Poultry Supplies
425 West Center St. Phone 480 Prove, Utah

Badham John Payson.
Bloomquist Axel Amer Fork.
Eves A E 48 N 3d West.
Hansen C V 215 W Center.
Humpries F S Pleasant Grove.
Jackson Chas Lehi.
Johnson C A Santaquin.
Lewis Harvey Lehi.
Peterson Rudolph Santaquin.
Steffens Chris Springville.

PAINTS, OILS AND GLASS.

Central Paint & Paper Orem.
Evans Paint Store, Spanish Fork.
Jex Lumber Co, Spanish Fork.
Maiben Glass & Paint Co 272 W Center.
Provo Lumber Co, 298 S University av.
Provo Paint & Glass Co 110 W Center.
Smoot Lumber Co, 598 S University av.

PAPER—WHOLESALE.

Taylor Paper Co 66 N University av.
Zellerbach Paper Co, 141-145 W 1st So, Salt Lake City. (See adv).

*PATENT MEDICINES.

Hedquist Drug Co, 10 and 102 W Center, also Pleasant Grove.

PHONOGRAPHS AND RECORDS.

Bates Stores Co, 33 E Center.
Taylor Bros Co, 240-254 W Center.

PHOTOGRAPHERS.

Anderson G E Springville.
Bagley J D Springville.
Daniels O A Payson.
Edwall Edna Santaquin.
Huntington & Bagley Springville.
Inter--Mtn Picture & Frame Co Spanish Fork.
Larson & Rollow Studio Columbia Theatre Bldgg.
Menlove's Studio, 283 W Center.
Poulson E S Amer Fork.
Provo Photo Supply & Music Co, 77-83 N University av.
Stahmann B R Spanish Fork.

PHRENOLOGISTS.

Koyl Edwd 356 W 5th So.

*PHYSICIANS' SURGICAL ELASTIC STOCKINGS AND SUPPORTERS.

Bowmar S H Co, 223-225 Brooks Arcade, Salt Lake City. (See front cover).

PHYSICIANS AND SURGEONS.

Anderson G A Springville.
Anderson J R Springville.
Boyer D D 346 N University av.
Clark J C 1 F & M Bank Bldg.
Curtis A L Payson.
Dunn Fredk State Mental Hosp.
Grua O E Pleasant Grove.
Hagan J W Spanish Fork.
Hasler W T 15 F & M Bank Bldg.
Hughes E G Columbia Theatre Bldg.
Hughes Jos Spanish Fork.
Kelly P M Amer Fork.
Merrill H G 230 W 4th No.
Mott Fred Santaquin.
Noyes J F Amer Fork.
Potter L C 32 W Center.
Pyne H S 279 N University av.
Robison G E 257 E Center.
Shea John Amer Fork.
Stewart L D Payson.
Stoddard A G Spanish Fork.
Taylor F R 622 E 2d No.
Taylor F W 147 S University av.
Tilson G F Payson.
Wallick D L 32 W Center.
Wolton F D Lehi.

*PIANO MOVERS.

Blue Car Transfer Co, 97 W Center.
Hardy-Madsen Transfer Co, 27 N 2d West.

PIANO TUNERS.

Bates Stores Co, 33 E Center.

*PIANOS AND ORGANS.

Bates Stores Co, 33 E Center.
Robinson Bros Mus Co 46 N University av.
Taylor Bros Co, 240-254 W Center.

UTAH COUNTY MATTRESS FACTORY
MANUFACTURERS OF AND WHOLESALE DEALERS IN WOOL AND COTTON MATTRESSES
(See Adv. at Name).
FACTORY 661 W. SECOND NORTH. TEL. 345

PRINTERS SUPPLIES, WRAPPING PAPER, PAPER BAGS, TWINES, STATIONERY, PHOTO MOUNTS
Headquarters for ALL GRADES OF ROOFING AND ROOFING PRODUCTS
PAPER
REGISTERED UNITED STATES PATENT OFFICE
141-143-145 West First South. Salt Lake City
TEL. WAS. 777

Chas. Peterson
ALL KINDS Signs
20 Richards Street
Salt Lake City

ANSON HATCH, Licensed Embalmer LILA M. HATCH, Assistant
HATCH UNDERTAKING COMPANY
A FULL LINE OF BURIAL SUPPLIES, AUTO EQUIPMENT
COURTESY AND SERVICE
PARLOR 47 NORTH 1ST WEST PHONE 532 PROVO, UTAH

Provo Commercial Club
Utah County is the "Heart of Utah" in Natural Resources
DEVOTED TO THE BEST INTERESTS OF PROVO AND UTAH COUNTY
Elmo Cunningham, Executive Secretary Provo, Utah

***PICTURES AND FRAMES.**

Barton Furniture Co, 28-32 N University av

***PIPE AND FITTINGS.**

Consolidated Wagon & Mach Co, 255 W Center.

PLANING MILLS.

See also Lumber; also Saw Mills.
Hansen H P 175 W 3d So.
Olpin A H Pleasant Grove.
Provo Lumber Co, 298 S University av.
Smoot Lumber Co, 598 S University av.

PLUMBERS, STEAM AND GAS FITTERS.

Blumenthal H G Co, 474 W Center.
Buckley & Haws, 139 N University av.
Clark A S Springville.
Crystal John Amer Fork.
Ferady Horace Spanish Fork.
Finch J W Spanish Fork.
Fugal Bros Pleasant Grove.
Larsen Parley L, 343-345 W Center.
Lott M S Lehi.
Moe & Adamson, 53 N 1st West.
Snaul H R Payson.
Stack Walter Amer Fork.

POLISH MFRS.

Nu-Ray Polish Mfg Co 503 N University av.

POP CORN.

Cory F L University av n w cor Center.

POTTERIES.

Provo Pottery 690 W 3d So.

POULTRY BREEDERS.

Albertson C P Elberta.
Clark Heber Pleasant Grove.
Holmstead Norman Lehi.
Johnson Victor Pleasant View.
Lundberg N L 968 W 10th So.

***POULTRY FOODS AND SUPPLIES.**

Wasatch Produce, 425 W Center.

PRINTERS—BOOK AND COMMERCIAL.

Dangerfield J W 57 N 1st West.
Graham M H Ptg Co 30 S 1st West.
Harper Bros, rear 451 S Main, Salt Lake City. (See opp inside back cover).
Loveless W D Amer Fork.
New Century Ptg Co 30 E 1st No.
Paysonian Pub Co, Payson.
Post Publishing Co, 125 W Center.
Warner Bros Spanish Fork.

PRODUCE DEALERS.

Roylance Wm M Co, 55 W 5th South, also Pleasant Grove.
Wasatch Produce, 425 W Center.

PUBLISHERS.

Alpine Pub Co Amer Fork.
Deseret Book Co, 44 E So Temple, Salt Lake City. (See back cover).
Harper Bros, rear 451 S Main, Salt Lake City. (See opp inside back cover).
Lehi Sun Pub Co Lehi.
Paysonian Pub Co, Payson.
Polk R L & Co (Directory), General Offices 613-616 Dooly Bldg, Salt Lake City.
Post Publishing Co, 125 W Center.
Provo Herald, 30 E 1st North.

***PUMPS AND PUMPING MACHINERY.**

Consolidated Wagon & Mach Co, 255 W Center.

RAILROADS.

Central Utah R R Co 12 Knight Blk.
Denver & Rio Grande R R Union Depot.
Eureka Hill Ry Co 12 Knight Blk.
Los Angeles & Salt Lake R R Union Depot.
Salt Lake & Utah Ry Center s e cor 1st West.
Utah Coal Route R R 9th So and 5th East.

REAL ESTATE AND RENTALS.

Banks J H Spanish Fork.
Dixon Real Estate Co, 236 W Center.
Jones L M Spanish Fork.
Loveless J A, Payson.
Meyer-Brunner Brokerage Co. 135 N Uni-versity av.
Miller & Viele, 803 Kearns Bldg, Salt Lake City. (See back cover and p 208).
Miner T C Springville.
Provo Consolidated Real Est Co, 182 W Center.
Ray W H, 78 N University av.
Russon Investment Co, 211 Kearns Bldg, Salt Lake City. (See left bottom lines).
Southwick Edwd Lehi.
Zabriskie G A Amer Fork.

RESORTS.

Geneva Resort—Geneva 9 mi n w of Provo.
Utah Lake Resort Amer Fork.

RESTAURANTS.

See Cafes and Restaurants.

***RIBBON BADGES.**

Salt Lake Stamp Co, 65 W Broadway, Salt Lake City. (See adv under Rubber Stamps.

ROOFERS AND ROOFERS' SUPPLIES.

Blumenthal H G Co, 474 W Center.
Fischer Aug 372 W Center.
Utah Timber & Coal Co, 150-160 W 5th North.

SHOW CARDS CAR BANNERS 105 Keith Bldg.
LOBBY MATS 246 S. Main
KIRKS KARD SHOP SIGNS—All Kinds Tel. Was. 2022
SALT LAKE

H. G. Blumenthal Company
Complete Line of Sanitary Plumbing, Fixtures, Pipe, Fittings, Valves, Etc.
Tel. 109 470-474 W. Center Street Provo, Utah

RUBBER GOODS.

Provo Rubber Sales Co 213 W Center.

RUBBER STAMPS.

Inter-Mountain Machine & Stamp Works, 240 E 2d South, Salt Lake City. (See back cover).
Salt Lake Stamp Co, 65 W Broadway, Salt Lake City. (See adv).

*SASH, DOORS AND BLINDS.

Provo Lumber Co, 298 S University av.
Smoot Lumber Co, 598 S University av.
Utah Timber & Coal Co, 150-160 W 5th North.

*SAVINGS BANKS.

Farmers & Merchants Bank, 294 W Center.
Payson Exchange Savings Bank, Payson.
Provo Commercial & Savings Bank, 2 W Center.

SAW MILLS.

Iverson A N Tyng.
Mase & Webb Benjamin.

*SCHOOLS AND COLLEGES.

L D S Business College, 80 N Main, Salt Lake City. (See left bottom lines).
Westminster College, 17th South and 13th East, Salt Lake City. (See adv).

*SEALS.

Inter-Mountain Machine & Stamp Works, 240 E 2d South, Salt Lake City. (See back cover).
Salt Lake Stamp Co, 65 W Broadway, Salt Lake City. (See adv).

SECOND HAND GOODS.

New and Second Hand Store 355 W Center.

SALT LAKE STAMP CO.
RUBBER AND STEEL
STAMPS
All Kinds of Metal Stamping, Stock Marking Devices, Etc.
Office and Plant, 65 W. Broadway, Salt Lake City.
Phones Wasatch 3097 and 3098

Westminster College
AND
Salt Lake Collegiate Institute
(PREPARATORY DEPARTMENT)

A Junior College Offering four years of High School and two years of College Work. The Junior College Diploma admits to the Junior Class of the best colleges and universities.
Beautifully located, 35 acre campus in residential section. Modern buildings, high grade teachers, fine athletic field. Expenses low. Send for catalogue to
PRESIDENT H. W. REHERD, D. D.
17th South and 13th East Streets Salt Lake City, Utah

YOU Should Have Had This SPACE

DON'T Overlook Subscribing to the Directory

No Business Can Be Successfully Run Without It

It's the economical way to get results by Advertising in Polk's Directories TRY IT

AN AGENT IN EVERY TOWN
Utah Home Fire Insurance Co.
A Home Company Salt Lake City

The Provo Herald HAS THE LARGEST CIRCULATION AND CARRIES THE MOST ADVERTISING Delivered at Your Home by Carrier

SEEDS.

Carpenter Seed Co 76 N University av.
Roylance Wm M Co, 55 W 5th South.

SEWING MACHINES, REPAIRS AND SUPPLIES.

Singer Sewing Mach Co 97 N University av.
White Sewing Mach Co 230 W Center.

***SHEEP AND CATTLE TAGS.**

Inter-Mtn Machine & Stamp Co, 240 E 2d So, Salt Lake City. (See back cover).

***SHEET METAL WORKERS.**

Blumenthal H G Co, 474 W Center.
Larsen Parley L, 343-345 W Center.
Spanish Fork Sheet Metal Works, Spanish Fork.

***SHEET MUSIC.**

Taylor Bros Co, 240-254 W Center.

SHOE SHINERS.

Bee Hive Shoe Shine Parlors 306 W Center
Modern Shoe Shine Parlor 98 W Center.

SHOES—MAKERS AND REPAIRERS.

Alexander J M Spanish Fork.
American Fork Shoe Repg Co Amer Fork.
Andersen S P 30 E 2d So.
Avenue Shoe Repr Shop 165 N University av.
Bergeson Rasmus 706 S 4th West.
Buster Brown Shoe Repair Shop, 168 W Center.
Economy Shoe Shop, 403 W Center.
Eklund Nicholas Santaquin .
Ercanbrack & Boswell Goshen.
Erickson C W Springville.
Hedquist Albt 89 N University av.
Holmes C W Springville.
Kinder R B Lehi.
Linshoten Chris Lehi.
Merck B L J Pleasant Grove.
Peterson Leo Amer Fork.
Powers Thos Lehi.
Provo Shoe Repg Co 127 N University av.
Reynolds C F Payson.
Royal Shoe Repg Co 208 W Center and Spanish Fork.
Seats M A Payson.
Titcomb P F Lehi.

SHOES—RETAIL.

Buster Brown Shoe Store, 168 W Center.
Christensen Co, 154 W Center.
Farrer Bros & Co, 29-31 N University av.
John David 90 W Center.
McCoard Bros 42 W Center.
Spanish Fork Co-Operative Instn, Spanish Fork.
Taylor Bros Co, 240-254 W Center.
Wood-Clifton Co, Inc, 28-32 W Center.

***SIGN PAINTERS AND WRITERS.**

Eves A E 48 N 3d West.
Kirk's Kard Shop, 105 Keith Emp Bldg, Salt Lake City. (See left bottom lines).
Peterson Chas, 20 Richards St, Salt Lake City. (See right bottom lines).

***SIGNS—ELECTRIC.**

Kirk's Kard Shop, 105 Keith Emp Bldg, Salt Lake City. (See left bottom lines).
Peterson Chas, 20 Richards St, Salt Lake City. (See right bottom lines).

***SIGNS—METAL.**

Kirk's Kard Shop, 105 Keith Emp Bldg, Salt Lake City. (See left bottom lines).
Peterson Chas, 20 Richards St, Salt Lake City. (See right bottom lines).
Salt Lake Stamp Co, 65 W Broadway, Salt Lake City. (See p —).

SODA WATER MFRS.

American Fork Bottling Wks Amer Fork.
Denhalter J H 753 S 1st East.
Payson Bottling Wks Payson.

Economy Shoe Shop
THOMAS DEMOS, Propr.
DON'T THROW YOUR OLD SHOES AWAY—LET ME HALF SOLE AND REPAIR THEM
Old Worn Out Shoes Guaranteed to Look and Wear Like New
Give Me a Trial—Be Convinced
403 West Center St. **Provo, Utah**

Provo Commercial Club
ARE YOU A MEMBER? **IF NOT JOIN NOW**

UTAH TIMBER & COAL CO.
MINING TIMBERS, LUMBER, LATH, SHINGLES
PREPARED ROOFING, UTAH PORTLAND CEMENT
150-160 W. 5TH NORTH ST. TEL. 232 PROVO, UTAH

Spanish Fork Bottling Wks, Spanish Fork.

SPORTING GOODS.

Freshwater W H, 136 W Center.

***STAMP WORKS—METAL.**

Inter-Mountain Machine & Stamp Works, 240 E 2d South, Salt Lake City. (See back cover).

***STATIONERS.**

See also Booksellers and Stationers.

Deseret Book Co, 44 E So Temple, Salt Lake City. (See back cover).

***STATIONERY SUPPLIES.**

Deseret Book Co, 44 E South Temple, Salt Lake City. (See back cover).
Zellerbach Paper Co, 141-145 W 1st South, Salt Lake City.

***STENCIL CUTTING MACHINES.**

Salt Lake Stamp Co, 65 W Broadway, Salt Lake City. (See p 291).

***STENCILS.**

Salt Lake Stamp Co, 65 W Broadway, Salt Lake City. (See p 291).

***STOCK FOOD.**

Wasatch Produce, 425 W Center.

***STOCKINGS—ELASTIC.**

Bowman S H Co, 223-225 Brooks Arcade, Salt Lake City. (See front cover).

STORAGE WAREHOUSES.

Blue Car Transfer Co, 97 W Center.
Hardy-Madsen Transfer Co, 27 N 2d West.

***STOVES AND RANGES.**

Barton Furniture Co, 28-32 N University av.
Bates Stores Co, 33 E Center.
Consolidated Wagon & Mach Co, 255 W Center.
Excel Furniture & Carpet Co, Spanish Fork.
Spanish Fork Co-operative Instn, Spanish Fork.
Taylor Bros Co, 240-254 W Center.

SUGAR FACTORIES.

Knight Sugar Co Ltd 12 Knight Blk.
Springville-Mapleton Sugar Co 12 Knight Blk.
Utah-Idaho Sugar Co, Lake View, Lehi, Spanish Fork, General Offices Vermont Bldg, Salt Lake City.

***SUITS AND CLOAKS.**

Farrer Bros & Co, 29-31 N University av.

***SUPPORTERS—ABDOMINAL.**

Bowman S H Co, 223-225 Brooks Arcade, Salt Lake City. (See front cover).

***TAGS—LIVE STOCK.**

Inter-Mountain Machine & Stamp Works, 240 E 2d South, Salt Lake City. (See back cover).

TAILORS.

Barney J C Payson.
Baxter Danl Springville.
Christensen Co, 154 W Center.
Froisland Chris 69 S 3d West.
Greene C J Spanish Fork.
Jensen Chris Springville.
Mitchell E A, 101 N University av.
Provo Tailoring Co 119 N University av.
Royal Stores Amer Fork and Pleasant Grove
Sanitary Cleaning & Dyeing Co, 304 W Center.
Seastrand E J American Fork.
Smither Saml Amer Fork.
Thomas J R Spanish Fork.
Webster D W Springville.

***TAXI CABS AND AUTO LIVERY.**

Blue Car Transfer Co, 97 W Center.
Provo Transfer & Taxi Co, 105 W Center.

***TEAS, COFFEES AND SPICES.**

Randall & Brinton Springville.
Sutton Tea & China Co 50 N University av.

TELEGRAPH AND TELEPHONE COS.

Mountain States Tel & Tel Co 55 E Center.
Western Union Tel Co 45 E Center.

THEATRES.

Angelus Motion Picture Palace Spanish Fork
Auditorium The Spanish Fork.
Clark Opera House Pleasant Grove.
Columbia Theatre 63 E Center.
Fairfield Home Dramatic Hall Fairfield.
Goshen Opera House Goshen.
National Theatre Lehi.
Princess Theatre 25 E Center
Real Art Theatre Amer Fork.
Royal Theatre Lehi.
Salem Electric Show Salem.
Salem Opera House Salem.
Soldier Summit Opera House Soldier Summit.
Spanish Fork Opera House Spanish Fork.
Springville Opera House Springville.
Star Theatre Payson.
Star Theatre Springville.
Strand Theatre, 150 W Center.
Tietjen Elmer Santaquin.

TIN, COPPER AND SHEET IRON WORKERS

Asher Wm Lehi.
Blumenthal H G Co, 474 W Center.
Fischer Aug 372 W Center.
Larsen Parley L, 343-345 W Center.
Payson Sheet Mtl Wks Payson
Spanish Fork Sheet Metal Works, Spanish Fork.

BLUE CAR TRANSFER CO.
WE HAUL ANYTHING ANYWHERE
Stand 97 West Center St. Phone 294 Provo, Utah

DESERET NEWS
UTAH'S LEADING EVENING NEWSPAPER
71 YEARS OF UNFAILING DEPENDABILITY
2 S. Main St. Salt Lake City

CARELESS HANDLING HAS DONE MORE TO RUIN FURNITURE THAN NATURAL WEAR AND TEAR. WE MOVE YOUR FURNITURE ANY DISTANCE LOW RATES. STORAGE IN SAFE WAREHOUSE
HARDY - MADSEN TRANSFER CO.
TELS. 148, 570-J, 389-J 27 N. SECOND WEST, PROVO

TAYLOR BROS. COMPANY Pianos and Musical Merchandise
THE BIG DEPARTMENT STORE

***TIN, GRANITE AND GALVANIZED WARE.**

Barton Furniture Co, 28-32 N University av.
Bufton's Variety Store, Spanish Fork.
Freshwater W H, 136 W Center.
Taylor Bros Co, 240-254 W Center.

***TOILET ARTICLES.**

Hedquist Drug Co, 10 and 102 W Center also Pleasant Grove.

***TOMBSTONES.**

Beesley Marble & Granite Works, 53 W 1st South.

***TRACTORS.**

Parret Tractors, 57-71 W Center.
Telluride Motor Co, 57-71 W Center.

***TRANSFER COMPANIES.**

See also Express and Drayage.

Blue Car Transfer Co, 97 W Center.
Hardy-Madsen Transfer Co, 27 N 2d West.
Provo Transfer & Taxi Co, 105 W Center.

***TRUSSES.**

Bowwmar S H Co, 223-225 Brooks Arcade, Salt Lake City. (See front cover).

UNDERTAKERS.

Anderson Brothers, Amer Fork.
Berg & Son Co 45 E Center.
Harris J F Payson.
Hatch Undertaking Co, 47 N 1st West.
Malan N O Lehi.
Olpin E D Pleasant Grove.
Wheeler Walter Springville.

VAULTS—CONCRETE.

Snow & Beesley 240 S 7th East.

VETERINARY SURGEONS.

Francome Jas Payson.
Gough Abner Payson.
Loveless D H 10 S 6th West.
Philpott L B 187 W 1st So.
Spalding N G 72 N 3d West.
Vance A A 156 W 3d No.

VULCANIZERS.

Brimhall Bros, 223 W Center.
Bunnell L L jr Spanish Fork.
Kelly Leland, Springville.

***WAGON MFRS AND DEALERS.**

Consolidated Wagon & Mach Co, 255 W Center.

***WALL PAPER AND WINDOW SHADES.**

Evans Paint Store, Spanish Fork.
Taylor Bros Co, 240-254 W Center.

WATCHMAKERS.

See Jewelers.

WATER COMPANIES.

See also Irrigation Co's.

Provo Reservoir Co 3d flr Knight Blk.
Utah Valley Land & Water Co 12 Knight Blk.

***WELDING—OXY-ACETYLENE.**

Agricultural Implement Repair Shop, Spanish Fork.
Ayers H M 54 N 4th West.

WELL DRILLERS.

Hawkins Leonard Benjamin.

***WIRE AND FIELD FENCING.**

Consolidated Wagon & Mach Co, 255 W Center.
Smoot Lumber Co, 598 S University av.

WOMEN'S FURNISHINGS.

Christensen Co, 154 W Center.
Farrer Bros & Co, 29-31 N University av.
Taylor Bros Co, 240-254 W Center.
Wood-Clifton Co, Inc, 28-32 W Center.

WOOD TURNERS.

Provo Lumber Co, 298 S University av.
Smoot Lumber Co, 598 S University av.

***WOOD AND KINDING.**

Smoot & Spafford, 502 S University av.

WOOL GROWERS.

See also Live Stock Breeders.
Adamson J A Pleasant Grove.
Anderson Nephi 488 N 4th East.
Anderson P E 77 E 4th No
Boley Bros Amer Fork.
Bown J L 194 N 4th East.
Bown Lafayette 159 E 3d So.
Burch C H 260 N University av.
Burch W H 33 N 6th West.
Carson Bros Fairfield.
Carson Geo Salem.
Chipman Abner Amer Fork.
Chipman L L Amer Fork.
Chipman R B Amer Fork.
Cook J F 684 N 4th East.
Crystal J S Amer Fork.
Dunsdon G A 442 W 1st No.
Griffin E D 982 W 6th So.
Harding E T 690 W Center.
Holley R F Mapleton.
Jackson Henry 57 S 2d East.
Jacob Milton 710 W Center.
Jacobs Isaac 424 E Center.
Jolley Herbt 245 N 3d West.
Jolley Hugh 165 N 3d West.
Jolley L V 165 N 3d West.
Jolley Malcolm 165 N 3d Fest.

RUSSON INVESTMENT CO. Real Estate, Loans, Insurance—Farms & Ranches a Specialty
211 Kearns Bldg. Salt Lake City
Long Distance Telephone Wasatch 2547

Dr. H. G. Lathrop, CHIROPRACTOR

44 West Center St. Provo, Utah

Jolley R G 165 N 3d West.
Lewis T J Pleasant View.
McKinley J L Fairfield.
Mendenhall R L Mapleton.
Oldroyd T J 471 E 5th No.
Swapp J H 243 E 7th No.
Swapp M C 211 N 2d East.
Swapp W J 572 N 1st East.
Starr Courtland Springville.
Thatcher G B 185 E 3d So.
Thatcher G W 164 E 4th So.
Thatcher L B 587 W 1st So.
Vacher L T 490 E 2d No.

WOOL MATTRESSES.

Utah County Mattress Factory, 661 W 2d North.

WOOLEN MILLS.

Knight Woolen Mills 160 W 1st No.

***ZINC ETCHINGS.**

DeBouzek Engraving Co, 46 E 4th South, Salt Lake City. (See p 280).
Utah Engraving Co, 157½ Regent, Salt Lake City. (See back cover).

SANITARY CLEANING & DYEING CO.

Said S. Bardwil, Proprietor
We Specialize on Ladies' Fine Garments
Clothes Insured
Work Guaranteed

CLEANING, DYEING AND PRESSING
All Kinds of Repairing
"For the Better Service" Call Up 809
304 West Center Street Provo, Utah

The City DIRECTORY

IS THE GREATEST SOURCE OF KNOWLEDGE

CONCERNING LIVING THINGS IN THE WORLD

¶ THE CLASSIFIED LISTS in the City Directory form the greatest buyers' guide on earth. It is a modern, up-to-date method of getting what you want. THE DIRECTORY represents the city and all its interests. Are you doing your share to promote the progress of the community?

SHOW YOUR PUBLIC SPIRIT BY MAKING THE DIRECTORY

A CREDITABLE REPRESENTATION OF THIS CITY

R. L. POLK & CO., PUBLISHERS

615 DOOLY BLDG. SALT LAKE CITY

THE SALT LAKE TRIBUNE

Maintains a Delivery Service in Provo and All Other Important Towns in Utah
Order the TRIBUNE from the Local Agent

A Persistent Advertiser

One of the most persistent advertisers in the history of success was Robinson Crusoe.

He believed in advertising—He knew what he wanted—a ship—

And he put up an ad for one.

He flung a shirt on a pole at the top of his island; that in the language of the sea, was plain to every seafaring man.

The circulation was small and there was no other medium, but Crusoe kept it there despite the fact that he got no inquiries for a long time. He changed his copy—as one garment after another was flapped out—and in the end he got what he wanted, was happy and his name and fame have come down through the ages.

The present day merchant is much better off than Crusoe.

HE HAS THE CITY DIRECTORY

through which he can reach all the people, some of whom want his goods. Your chances of success are thousands to his one, but your chances of failure are the same as his.

Suppose Robinson Crusoe had taken down that signal after, say, a year, and declared "Advertising doesn't pay." Where would he and his story now be?

Put up your signal and keep it up. There will be a number of ships crusing around during that year, that will be glad to call and take you off the island of Dull Business.

Crusoe advertised under discouraging circumstances—
You have got a sure thing—**THE CITY DIRECTORY.**

WE WANT A BIG AD FROM YOU NEXT YEAR

R. L. POLK & CO. **SALT LAKE CITY**

Printers' Ink is indispensable in business

As well "Hide Your Light Under a Bushel" as attempt to conduct a business without liberal use of printing.

Business blanks are an economy—economy of man-power—economy of time, etc.

We print catalogs, prospectuses, business blanks of every description, stationery, books, pamphlets, etc

Harper Bros.

Publishers and Printers

450 Church St. Salt Lake City

THE PROVO HERALD

Leading newspaper of Utah south and east of Salt Lake.

PUBLISHED TRI-WEEKLY, MONDAY, WEDNESDAY, FRIDAY

OFFICIAL NEWSPAPER OF THE FARM BUREAU FEDERATION OF UTAH COUNTY

THE HERALD HAS THE LARGEST CIRCULATION AND CARRIES THE MOST ADVERTISING

DELIVERED AT YOUR HOME BY CARRIER

TELEPHONE 95 if You Didn't Get Your Paper, if You Want to Subscribe, Advertise, or have a News Item

Provo's first and foremost newspaper

THE HERALD

DANIELS AUTO WHEEL and BODY SHOP

All Kinds of Wheel and Body Work

416 West Center St. PROVO UTAH

REED SMOOT W. K. SPAFFORD

That Good COAL Phone 17

SMOOT & SPAFFORD

DEALERS IN

Castle Gate, Clear Creek, King, Peerless and Standard Coals. Smithing Coal. Coke and Kindling Wood

CITY OFFICE, COMMERCIAL BANK

MAIN OFFICE AND YARD, 502 SOUTH UNIVERSITY AVE., PROVO

FARMERS & MERCHANTS BANK

of PROVO, UTAH, Capital, $100,000.00
Surplus, $13,000.00

OFFICERS

THOMAS N. TAYLOR, President
J. D. DIXON, Cashier
JOHN F. BENNETT, Vice-President
ARNOLD D. DIXON, Asst. Cashier

WE SOLICIT YOUR BUSINESS, PROMISING THE MOST CAREFUL ATTENTION

CORRESPONDENCE INVITED

Interest paid on Savings Accounts

MILLER & VIELE

IDAHO, WYOMING, OREGON, UTAH, COLORADO

FARM LOANS

Main Offices, 803 to 807 Kearns Bldg, Salt Lake City

We have the largest farm loan business in the Inter-Mountain region.

We are the financial agents of the Union Central Life Insurance Company of Cincinnati, Ohio, with assets over $150,000,000.

The Supreme Quality Loaf, Baked in Utah's Modern, Sanitary Bakery

ROYAL BREAD

ROYAL BREAD — The bread that made mother quit baking — ROYAL BREAD

We use $100,000 worth Utah County hard wheat flour annually.
The more Bread you eat, the more flour we'll buy.

INTER-MOUNTAIN MACHINE STAMP WORKS, Inc.

Tools, Dies, Medals, Seals, Signs, Name Plates — Manufacturers of — Gears, Stamping, Machine and Contract Work

240 East 2nd South Phone Was. 5013 Salt Lake City

UTAH ENGRAVING CO.

DESIGNERS ENGRAVERS ILLUSTRATORS

Our Cuts Print

157½ REGENT STREET SALT LAKE CITY

DESERET BOOK COMPANY

44 East South Temple

THE NEW BARNETT CALCULATING MACHINES

A Device that is Indispensable to Business

Phone Was. 4087 Salt Lake City